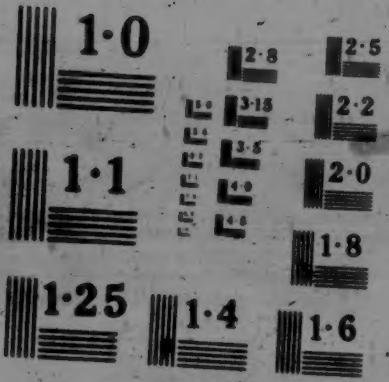
1·0
2·8
2·5
3·15
2·2
3·5
1·1
4·0
2·0
4·5
1·8
1·25
1·4
1·6

A

NATIONAL BUREAU OF STANDARDS
MICROCOPY RESOLUTION TEST CHART

NATIONAL
ARCHIVES
MICROFILM
PUBLICATIONS

MICROCOPY

602

ROLL

137

NATIONAL ARCHIVES MICROFILM PUBLICATIONS

Microcopy No. 602

INDEX TO COMPILED SERVICE RECORDS OF VOLUNTEER SOLDIERS WHO SERVED DURING THE WAR OF 1812

Roll 137

McCo - McCy

1934

THE NATIONAL ARCHIVES
NATIONAL ARCHIVES AND RECORDS SERVICE
GENERAL SERVICES ADMINISTRATION

Washington: 1965

McCord William

1 Reg't (McArthur's), Ohio Vols. and Mil.

War of 1812.

Corporal | Corporal

REFERENCE CARD.

Original filed under

McCord William

GENERAL INDEX CARD.

This card must not be taken from the files.

M^c^Court, James

5 Regiment Virginia Militia.
(War of 1812.)

Private Private

REFERENCE CARD.

Original filed under

M^c^Court, James

GENERAL INDEX CARD.

☞ This card must not be taken from the files.

(281)

McColary, Robert

Detached Cavalry Regiment (Warner's).
New York.
(War of 1812.)

Private	Private

See also

GENERAL INDEX CARD.

This card must not be taken from the files.

McCobb Andrew

Col. McCobb's Reg't U. S. Volunteers.
(War of 1812.

Sergeant Sergeant

See also

GENERAL INDEX CARD.

☞ This card must not be taken from the files.
([illegible])

Mc Jobb Andrew

2 Reg't (Day's) Massachusetts Militia.

(War of 1812.)

Private Private

See also

GENERAL INDEX CARD.

This card must not be taken from the files.
(361)

M'Cobb Denny

Col. McCobb's Reg't U. S. Volunteers.
(War of 1812.

Colonel Colonel

See also

GENERAL INDEX CARD.

☞ This card must not be taken from the files.

([illegible])

McCobb, Denny

1 Brigade (McCobb's) Massachusetts Mil.

War of 1812.

Brig. Genl. | Brig. Genl.

See also ....

....

GENERAL INDEX CARD.

This card must not be taken from the files.

([illegible])

McCart Ephraim

Thatcher's Reg't, Art'y, Massachusetts Mil.

War of 1812.

Private | Private

See also

GENERAL INDEX CARD.

This card must not be taken from the files.

[illegible] Benjamin

1 Reg't (Cutter's) Massachusetts Militia.

(War of 1812.

Sergeant | Sergeant

See also

GENERAL INDEX CARD.

This card must not be taken from the files.

McIntire Dustin Jr

1 Reg't (Cutter's) Massachusetts Militia.

War of 1812.

Private | Private

See also

GENERAL INDEX CARD.

This card must not be taken from the files.

McCutter Joseph

1 Reg't (Cutter's) Massachusetts Militia.

War of 1812.

Lieutenant	Lieutenant

See also

GENERAL INDEX CARD.

This card must not be taken from the files.

McCall Paul

Thatcher's Reg't, Art'y, Massachusetts Mil.

War of 1812.

Sergeant | Sergeant

See also

GENERAL INDEX CARD.

This card must not be taken from the files.

Mc Cate Paul

1 Reg't (Cutter's) Massachusetts Militia.

War of 1812.

Sergeant | Sergeant

See also

GENERAL INDEX CARD.

This card must not be taken from the files.

McCorr, William

Thatcher's Reg't, Art'y, Massachusetts Mil.
(War of 1812.

Private | Matross

See also

GENERAL INDEX CARD.

This card must not be taken from the files.

Mc Cobb William 2d

Thatcher's Reg't, Art'y, Massachusetts Mil.

War of 1812.

Lieutenant | Lieutenant

See also

GENERAL INDEX CARD.

This card must not be taken from the files.

McCobb William

2 Reg't (Day's) Massachusetts Militia.

(War of 1812.)

Private Private

See also

GENERAL INDEX CARD.

☞ This card must not be taken from the files.

([illegible])

[illegible]

13 Reg't (Farrington's), New York Militia.

(War of 1812.

[illegible] [illegible]

See also

GENERAL INDEX CARD.

☞ This card must not be taken from the files.

McGee Richard A.

30 Reg't (Tankersley's) Virginia Mil.

(War of 1812.)

Private Private

REFERENCE CARD.

Original filed under

Mucoe Richard A.

GENERAL INDEX CARD.

☞ This card must not be taken from the files
(631)

McCoey William

Battalion of Art'y (1813-14), Virginia Mil.

War of 1812.

Private Private

REFERENCE CARD.

Original filed under

McCoy William

GENERAL INDEX CARD.

☞ This card must not be taken from the files.

([illegible])

McCafferly Green

Davis' Battalion, West Tennessee Militia.

War of 1812.

Sergeant | Sergeant

See also

GENERAL INDEX CARD.

☞ This card must not be taken from the files.

McCoffield John

9 Reg't (Vosburgh's), New York Militia.

(War of 1812.)

Private Private

REFERENCE CARD.

Original filed under

McCaffeid John

GENERAL INDEX CARD.

☞ This card must not be taken from the files.

(381)

McCaffity Hugh

1 Reg't (Biddle's) Pennsylvania Vols.
(War of 1812.)

Private | Private

REFERENCE CARD.

Original filed under

McCaffity Hugh

GENERAL INDEX CARD.

☞ This card must not be taken from the files.
(381)

Noble, Archibald

3 Reg't (Miller's) Kentucky Militia.

(War of 1812.

Private Private

See also

GENERAL INDEX CARD.

This card must not be taken from the files.

McColaster Mark

1 Regiment (Scott's) Kentucky Vols.
(War of 1812

Private Frank

REFERENCE CARD.

Original filed under

McCollister Mark

GENERAL INDEX CARD.

☞ This card must not be taken from the files.
(31)

Mc [illegible]

Dyer's Reg't, Cavalry and Mtd. Gunmen,
Tennessee Volunteers.
(War of 1812.)

Private Private

See also

GENERAL INDEX CARD.

☞ This card must not be taken from the files.
(30)

McCullough [illegible]

26 Regiment Pennsylvania Militia.
(War of 1812.)

Captain | Captain

See also

GENERAL INDEX CARD.

This card must not be taken from the files.

McAdoo Gilbert

3 Reg't (Moore's) North Carolina Mil.

(War of 1812.)

Private Private

REFERENCE CARD.

Original filed under

McAdoo, Gilbert

GENERAL INDEX CARD.

☞ This card must not be taken from the files.

([illegible])

McCrimay, William

2 Reg't (Benton's) Tennessee Volunteers.
War of 1812.

Fifer Private

See also

GENERAL INDEX CARD.

☞ This card must not be taken from the files.

[illegible]

Mc Colester, Alexander

Jackson's Reg't New Jersey Militia.

(War of 1812.)

Private Private

REFERENCE CARD.

Original filed under

Mc Collester, Alexander

GENERAL INDEX CARD.

This card must not be taken from the files

(351)

McColester, James

Russell's Battalion, Ohio Militia.
War of 1812.

Sergeant	Sergeant

See also

GENERAL INDEX CARD.

☞ This card must not be taken from the files.

M C[illegible] Joseph

5 R[illegible] Foote's Massachusetts Militia.

War of 1812.)

Private Private

See also

GENERAL INDEX CARD.

☞ This card must not be taken from the files.

[[illegible]]

McCriester Richard

71 Reg't Allen's Virginia Militia.

War of 1812.

Private Private

See also

GENERAL INDEX CARD.

☞ This card must not be taken from the files.

(382)

McColgan David

5 Reg't (McDowell's) Virginia Militia.

(War of 1812.)

Private Private

See also William Adair

GENERAL INDEX CARD.

This card must not be taken from the files.

[illegible]

McIlegain James

Flying Camp (McDowell's), Virginia Mil.

(War of 1812.)

Private | Private

See also

GENERAL INDEX CARD.

This card must not be taken from the files.

(882)

McColgan William

1 Regiment (Edwards'), Ohio Militia.

(War of 1812.)

Corporal | Corporal

See also

GENERAL INDEX CARD.

This card must not be taken from the files.

McColgan William

2 Regiment (Safford's), Ohio Militia.

War of 1812.

Corp'l | Private

See also

GENERAL INDEX CARD.

This card must not be taken from the files.

[illegible]

McColgen, William

Keys' Regiment, Ohio Militia.

(War of 1812.)

Private Private

See also

GENERAL INDEX CARD.

This card must not be taken from the file.

McColgin William

2 Regiment (Safford's), Ohio Militia.

(War of 1812.)

Private Private

REFERENCE CARD.

Original filed under

McColgan William

GENERAL INDEX CARD.

☞ This card must not be taken from the files.

McColgin, Cunningham

4 Regiment Virginia Militia.

(Lieut. Col. Huston.)
(Lieut. Col. Wooding.)
(War of 1812.

Sergeant | Sergeant

See also

GENERAL INDEX CARD.

This card must not be taken from the files.

[illegible]

McColgin David

1 Regiment (Ragan's), Maryland Militia.

War of 1812.

Corporal Corporal

See also

GENERAL INDEX CARD.

This card must not be taken from the files.

[illegible] 0

McColgin, David

4 Regiment Virginia Militia.
(Lieut. Col. Huston.
Lieut. Col. Wooding.)
(War of 1812.

Private. | Private

See also

GENERAL INDEX CARD.

This card must not be taken from the file.

McColgin, William

Keys' Regiment, Ohio Militia.

War of 1812.

Private Private

REFERENCE CARD.

Original filed under

McColgen, William

GENERAL INDEX CARD.

This card must not be taken from the files.

(21)

[illegible]

Major Porter's Squadron, Cavalry,
East Tennessee Militia.
(War of 1812.)

Private [illegible]

See also Adam [illegible]

GENERAL INDEX CARD.

This card must not be taken from the files.

([illegible])

[illegible] [illegible]ter, Daniel

56 Reg't (Lynn's) Virginia Militia.

War of 1812.

Private Private

See also

GENERAL INDEX CARD.

☞ This card must not be taken from the files.

(362)

McAlister George

42 Reg't (Smith's) Maryland Militia.

War of 1812.

Private Private

REFERENCE CARD.

Original filed under

McCollister George

GENERAL INDEX CARD.

This card must not be taken from the files.

McWicker Henry

4 Reg't (Greenhill's) Virginia Militia.
(War of 1812.)

Private Private

See also Claybrook Brightwell

GENERAL INDEX CARD.

This card must not be taken from the files.
(392.

McColister Hugh

1 Reg't (Gano's) Ohio Vols. and Militia.

War of 1812.

Private Private

REFERENCE CARD.

Original filed under

McAlister Hugh

GENERAL INDEX CARD.

☞ This card must not be taken from the files.

(381

McColister Hugh

2 Reg't (Findlay's), Ohio Vols. and Mil.

War of 1812.

Private Private

REFERENCE CARD.

Original filed under

McCollister Hugh

GENERAL INDEX CARD.

☞ This card must not be taken from the files.

(381)

McCollisle John

1 Regiment (Scott's) Kentucky Vols.
(War of 1812)

Drummer | Private

REFERENCE CARD.

Original filed under

McCollister John

GENERAL INDEX CARD.

This card must not be taken from the files.
(381)

Whiter John

3 Reg't (Alstón's) South Carolina Militia.

War of 1812.

Private | Private

See also

GENERAL INDEX CARD.

This card must not be taken from the files.

Mc [illegible], Joseph

29 Reg't (Ballard's) Virginia Militia.

War of 1812.

Private, Private

REFERENCE CARD.

Original filed under

McCollister, Joseph

GENERAL INDEX CARD.

☞ This card must not be taken from the files.

([illegible])

McCalister Frank

1 Regiment (Scott's) Kentucky Vols.

War of 1812

[illegible]

REFERENCE CARD.

Original filed under

McCollister Frank

GENERAL INDEX CARD.

☞ This card must not be taken from the files.

(231)

McCauster Thomas

42 Regiment (Smith's) Maryland Militia.

War of 1812.

Private	Private

See also

GENERAL INDEX CARD.

This card must not be taken from the files

McAlister, Richard

Col. Ulmer's Regiment U. S. Volunteers.

War of 1812.

Privat. Private

REFERENCE CARD.

Original filed under

McAlister Richard Jr.

GENERAL INDEX CARD.

☛ This card must not be taken from the files.

(331)

Mc Colister Richard

71 Reg't Allen's Virginia Militia.

War of 1812.

Private Private

See also

GENERAL INDEX CARD.

☞ This card must not be taken from the files.

(382)

McColister William

Longley's Reg't Massachusetts Militia.

(War of 1812.)

Private Private

REFERENCE CARD.

Original filed under

McCollister William

GENERAL INDEX CARD.

☞ This card must not be taken from the files

[illegible]

McCree Alexander

Capt. Mask's Co., North Carolina Mil.

(War of 1812.)

Private Private

See also

GENERAL INDEX CARD.

This card must not be taken from the files.

[illegible]

McLain, Alexd

3 Reg't (Moore's) North Carolina Mil.

(War of 1812.

Private | Private

See also

GENERAL INDEX CARD.

This card must not be taken from the files.

McColl, Hugh

3 Reg't (Rutledge's) South Carolina
State Troops.
(War of 1812.)

Private Private

REFERENCE CARD.

Original filed under

McCull, Hugh

GENERAL INDEX CARD.

This card must not be taken from the files

(381)

[illegible] [illegible]

50 Reg't (McCleary's), New York Militia.

War of 1812.

Captain	Captain

See also

GENERAL INDEX CARD.

This card must not be taken from the files

McCall John

Hill's Regiment, Pennsylvania Militia.
(War of 1812.)

Private Private

REFERENCE CARD.

Original filed under

McCall John

GENERAL INDEX CARD.

☞ This card must not be taken from the files
([illegible])

McCall John

New Hanover Troop, Cavalry (Cowan's),
North Carolina Militia.
War of 1812.

Corporal Corporal

See also

GENERAL INDEX CARD.

This card must not be taken from the files.

[illegible]

McCall John

3 Reg't (Alston's) South Carolina Mil.

War of 1812.

Private Private

REFERENCE CARD.

Original filed under

McCall John

GENERAL INDEX CARD.

This card must not be taken from the files.

McCain, John

3 Reg't (Moore's) North Carolina Mil.

(War of 1812.

Private | Private

See also

GENERAL INDEX CARD.

This card must not be taken from the files.

McColl John

5 Regiment (Lewis') Kentucky Vols.

War of 1812.

Private	Private

See also

GENERAL INDEX CARD.

This card must not be taken from the files.

McColla, Andrew

3 Regiment (Miller's), Ohio Militia.

(War of 1812.)

Private Private

REFERENCE CARD.

Original filed under

McCalla, Andrew

GENERAL INDEX CARD.

This card must not be taken from the files.

McColla, James

1 Reg't (Means') South Carolina Militia.

War of 1812.

Private Private

REFERENCE CARD.

Original filed under

McCalla, James

GENERAL INDEX CARD.

☞ This card must not be taken from the files.

([illegible])

[illegible]

1 Reg't Art'y (Sitcher's), New York Vols.

War of 1812.

Private Private

See also

GENERAL INDEX CARD.

This card must not be taken from the files.

[illegible]

1 Regiment Riflemen (Humphrey's),
Pennsylvania Militia.
(War of 1812.)

[illegible]

REFERENCE CARD.

Original filed under

[illegible] William

GENERAL INDEX CARD.

This card must not be taken from the files

([illegible])

McCulloch Hardy 2d

2 Reg't (2 Battalion, Oswald's,) South Carolina State Troops.

War of 1812.

Privt. | Private

REFERENCE CARD.

Original filed under

McCulloch Hardy

GENERAL INDEX CARD.

This card must not be taken from the files

McCollam James

Youngblood's Reg't, South Carolina Mil.

(War of 1812.

Private Private

See also

GENERAL INDEX CARD.

☞ This card must not be taken from the file.

([illegible])

[illegible] Thomas

1 Regiment (Sutton's), Ohio Militia.
War of 1812.

Private Private

REFERENCE CARD.

Original filed under

McEwen Thomas

GENERAL INDEX CARD.

☞ This card must not be taken from the files.
(361)

McCallum, James

3 Reg't (Johnson's) E, Tennessee Mil.

War of 1812.

Corporal | Corporal

REFERENCE CARD.

Original filed under

McCallon, James

6

GENERAL INDEX CARD.

☞ This card must not be taken from the files.

(361)

Woodward, David

Capt. Sample's Co., Pennsylvania Vols.
and Militia.

War of 1812.

Private Private

See also

GENERAL INDEX CARD.

☞ This card must not be taken from the file case.

McCollan John

Col. Uimer's Regiment U. S. Volunteers.

War of 1812.

Private Private

See also

GENERAL INDEX CARD.

☞ This card must not be taken from the files.

([illegible])

[illegible]

4 Reg't (Woods') Virginia Militia.

War of 1812.

Colonel | Colonel

See also

GENERAL INDEX CARD.

☞ This card must not be taken from the files.

(282)

McCollaster, Nathan

Nash's Reg't, South Carolina Vols.

War of 1812.

Sergeant Sergeant

REFERENCE CARD.

Original filed under

McAlister, Nathan

GENERAL INDEX CARD.

This card must not be taken from the files

(361)

[illegible]

2 Reg't (Patterson's) Pennsylvania Mil.

War of 1812.

[illegible]

REFERENCE CARD.

Original filed under

[illegible]

GENERAL INDEX CARD.

This card must not be taken from the files.

[illegible]

2 Reg't (Patterson's) Pennsylvania **Mil.**

(War of 1812.)

[illegible]

See also

GENERAL INDEX CARD.

This card must not be taken from the files.

[illegible]

1 Regiment (Sutton's), Ohio Militia.
War of 1812.

[illegible]

REFERENCE CARD.

Original filed under

McWilliam James

GENERAL INDEX CARD.

This card must not be taken from the files.

McCollin, James

Rangers, United States Volunteers.

(War of 1812.)

Pt: Private Private

REFERENCE CARD.

Original filed under

McCollum, John

GENERAL INDEX CARD.

☞ This card must not be taken from the files. ☜

McCallum John

23 Reg't (Brown's) Virginia Militia.

War of 1812.

Private Private

REFERENCE CARD.

Original filed under

McCollum John

GENERAL INDEX CARD.

This card must not be taken from the files

(361)

McCann, Thomas

1 Regiment (Sutton's), Ohio Militia.
War of 1812.

Sergeant Private

REFERENCE CARD.

Original filed under

McCowen, Thomas

GENERAL INDEX CARD.

☞ This card must not be taken from the files.

(381)

McCollin John

Col. Ulmer's Regiment U. S Volunteers.

War of 1812.

Private Private

10 REFERENCE CARD

Original filed under

McCollar John

GENERAL INDEX CARD.

☞ This card must not be taken from the files

(231)

McCrier John

Col. Ulmer's Regiment U. S. Volunteers.
War of 1812.

Privat. Privat.

REFERENCE CARD.

Original filed under

McCollar John

GENERAL INDEX CARD.

☞ This card must not be taken from the files

(331)

McCollaster Alexander

Jackson's Reg't New Jersey Militia.
(War of 1812.)

Private | Private

See also

GENERAL INDEX CARD.

This card must not be taken from the files.

McCollester, Alexander

1 Regiment (Mills'), Ohio Militia.
(War of 1812.)

Private | Private

REFERENCE CARD.

Original filed under

McCollister, Alexander

GENERAL INDEX CARD.

This card must not be taken from the files.

McCallester, Allen

11 Reg't (Pitt's) Maryland Militia.

(War of 1812.)

Private | Private

See also

GENERAL INDEX CARD.

This card must not be taken from the files.

McAlister, Charles

19 Reg't German's, New York Militia.
War of 1812.

Private Private

REFERENCE CARD.

Original filed under

McCollister Charles

GENERAL INDEX CARD.

This card must not be taken from the files.

M[illegible], Henry

11 Regiment (Pitt's), Maryland Militia.

War of 1812.

Private Private

REFERENCE CARD.

Original filed under

McCalister, Henry

GENERAL INDEX CARD.

This card must not be taken from the files.

(361)

McCollaster Hugh

Rangers, United States Volunteers.
(War of 1812.)

Private Private

REFERENCE CARD.

Original filed under

McCollister, Hugh

GENERAL INDEX CARD.

☞ This card must not be taken from the files.
([illegible])

[illegible]

Capt. Musick's Co., Mounted Riflemen,
Louisiana Militia.
War of 1812.

[illegible]

See also

GENERAL INDEX CARD.

This card must not be taken from the files.

Mc Collister James

1 Reg't (McArthur's), Ohio Vols. and Mil.

(War of 1812.)

Private Private

REFERENCE CARD.

Original filed under

McCollister James

GENERAL INDEX CARD.

This card must not be taken from the files.

(31)

McCollester, James

1 Regiment (Mills'), Ohio Militia.
(War of 1812.)

Private Private

REFERENCE CARD.

Original filed under

McCollister, James

GENERAL INDEX CARD.

☞ This card must not be taken from the files.
(3d)

McAlister, James

2 Reg't (Evans') Virginia Militia.
(War of 1812.

Private Corporal

See also

GENERAL INDEX CARD.

☞ This card must not be taken from the files. ☜

McCarty James

5 Regiment (Renick's), Mounted,
Kentucky Vols.
War of 1812.

Private	Private

See also

GENERAL INDEX CARD.

This card must not be taken from the files

McCollester, James

11 Reg't (Pitt's) Maryland Militia.
(War of 1812.)

Private Private

See also

GENERAL INDEX CARD.

This card must not be taken from the files

McCollester, Luke

4 Regiment (Pogue's) Kentucky Vols.

(War of 1812.)

Private Private

See also

GENERAL INDEX CARD.

This card must not be taken from the files.

(282)

McCottister Mark

1 Regiment (Scott's) Kentucky Vols.

(War of 1812.)

Private | Private

REFERENCE CARD.

Original filed under

McCollister Mark

GENERAL INDEX CARD.

This card must not be taken from the files.

(31)

McCalister Michael

Rangers, United States Volunteers.

(War of 1812.)

Private Private

REFERENCE CARD.

Original filed under

McCollister, Michael

GENERAL INDEX CARD.

☞ This card must not be taken from the files.

(381)

McCollister Michall

2 Reg't (Findlay's), Ohio Vols. and Mil.

War of 1812.

[illegible]

REFERENCE CARD.

Original filed under

McCollister Michall

GENERAL INDEX CARD.

☞ This card must not be taken from the files.

(281)

Mc[illegible] William

11 Reg't (Pitt's) Maryland Militia.

War of 1812.

Private Private

See also

GENERAL INDEX CARD.

This card must not be taken from the files.

McAllister Robert

2 Regiment (Cotgreave's), Ohio Militia.

War of 1812.

Pvt. Pvt.

See also

GENERAL INDEX CARD.

This card must not be taken from the files.

381

McCollister, Samuel

1 Reg't (McArthur's), Ohio Vols. and Mil.

(War of 1812.)

Private | Private

REFERENCE CARD.

Original filed under

McCollister Samuel

GENERAL INDEX CARD.

This card must not be taken from the files.

McCaster, Samuel

11 Regiment (Pitt's), Maryland Militia.

War of 1812.

Sergeant Private

REFERENCE CARD.

Original filed under

McCloster, Samuel

GENERAL INDEX CARD.

☞ This card must not be taken from the files.

(381)

McCrack, Thomas

2 Regiment (Willett's), Ohio Militia.
(War of 1812.)

Private | Private

See also

GENERAL INDEX CARD.

This card must not be taken from the files.

McColumn, Jonah

Captain Dole's Company, Riflemen,
New York Militia.
(War of 1812.)

Private | Private

REFERENCE CARD.

Original filed under

McCollom Jonah

GENERAL INDEX CARD.

☞ This card must not be taken from the files.

(361)

Lallen, Peter

Swift's Detachment (1812-13).
New York Vols.
War of 1812.

Private Private

REFERENCE CARD.

Original filed under

McLallen Peter

GENERAL INDEX CARD.

☞ This card must not be taken from the files.

(361)

McCauley Laird

1 Reg't (Fisk's) New Hampshire Militia.

War of 1812.

1st Lieutenant 1st Lieutenant

REFERENCE CARD.

Original filed under

McCauley Laird

GENERAL INDEX CARD.

☞ This card must not be taken from the files.
(351)

McCarty Dennis

3 Reg't (Roulston's) W. Tennessee Mil.

(War of 1812.)

Corporal | Corporal

REFERENCE CARD.

Original filed under

McCauley Dennis

GENERAL INDEX CARD.

☞ This card must not be taken from the files.

(361)

Mc Colley George

Major Andruss' Detachment (1812),
New Jersey Militia.
(War of 1812.)

Private | Private

REFERENCE CARD.

Original filed under

Mc Colley George

GENERAL INDEX CARD.

☞ This card must not be taken from the files.
([illegible])

McColley, Huton

Capt. Willis' Company, Delaware.

War of 1812.

Private Private

REFERENCE CARD.

Original filed under

McCaully Orten

GENERAL INDEX CARD.

This card must not be taken from the files

(281)

McColley, James

Colonel Ferguson's, subsequently Major Stephenson's, Command, Illinois Mil.

War of 1812.

Pvt. Pvt.

See also [illegible]

GENERAL INDEX CARD.

☞ This card must not be taken from the files.

([illegible])

McColly, James

2 Reg't (Mapes'), New York Militia.

War of 1812.

Private Private

REFERENCE CARD.

Original filed under

McColly, James

GENERAL INDEX CARD.

☞ This card must not be taken from the files.

(281)

McCrary John

Robert Crutchfield's Detachment, Virginia Militia.

War of 1812.

Private — Private

See also

GENERAL INDEX CARD.

☞ This card must not be taken from the files.

([illegible])

McGarvy John

2 Reg't Artillery, U. S. Vols.

(From New York.)

(Col. Samuel Hawkins.)

(War of 1812.)

Private Private

See also

GENERAL INDEX CARD.

This card must not be taken from the files.

([illegible])

[illegible]

5 Reg't (Fenton's) Pennsylvania Militia.
(War of 1812.)

See also

GENERAL INDEX CARD.

This card must not be taken from the files

[illegible]

26 Regiment Pennsylvania Militia.

(War of 1812.)

[illegible]

See also

GENERAL INDEX CARD.

This card must not be taken from the files.

McColley John

45 Reg't (Peyton's) Virginia Militia.

War of 1812.

Private Private

See also

GENERAL INDEX CARD.

☞ This card must not be taken from the files.

(382)

McColley, Michael

8 Reg't Wall's Virginia Militia.

War of 1812.

Corporal Sergeant

REFERENCE CARD.

Original filed under

McCawley, Michall

GENERAL INDEX CARD.

This card must not be taken from the files.

([illegible])

McColley, Neil

Sea Fencibles, U. S. Volunteers.
War of 1812.

Private | Private

REFERENCE CARD.

Original filed under

McCally, Neal

GENERAL INDEX CARD.

☞ This card must not be taken from the files.

([illegible])

McKiley Calvin

3 Reg't (Frelinghuysen's) New Jersey Militia.
(War of 1812.

Private Private

See also

GENERAL INDEX CARD.

☞ This card must not be taken from the files.

[382]

McCreary, Robert

1 Regiment 'Andrews', Ohio Militia.

War of 1812.

Private Private

See also

GENERAL INDEX CARD.

☞ This card must not be taken from the files.

381

McKelly Daniel

2 Reg't (Ballowe's) Virginia Militia.

War of 1812.

Private Private

REFERENCE CARD.

Original filed under

McKelly Daniel

GENERAL INDEX CARD.

This card must not be taken from the files

(631)

McCrery William

1 Regiment Andrews', Ohio Militia.
(War of 1812.)

Private Private

See also

GENERAL INDEX CARD.

This card must not be taken from the files.

881

McColliam James

Austin's Regiment, South Carolina Mil.

War of 1812.

Private Private

REFERENCE CARD.

Original filed under

McCollum James

GENERAL INDEX CARD.

☞ This card must not be taken from the files.

(361)

M'caliet Joseph

Col. McNair's Mounted Regiment,
Illinois and Missouri Militia.
War of 1812.

Private Private

See also

GENERAL INDEX CARD.

This card must not be taken from the files.

(282)

McCollick William

3 Regiment U. S. Volunteers.

(From New York.)

(Lieut. Col. Alexander Denniston.)

(War of 1812.)

Private Private

REFERENCE CARD.

Original filed under

McCullick William

GENERAL INDEX CARD.

☞ This card must not be taken from the files.

([illegible])

[illegible]

McCollin William

1 Reg't (Biddle's) Pennsylvania Vols.

(War of 1812.)

3 Lieutenant | 3 Lieutenant

See also

GENERAL INDEX CARD.

☞This card must not be taken from the files.

W. [illegible] Thomas

2 Reg't Artillery, U. S. Vols.

(From New York.)

(Col. Samuel Hawkins.)

(War of 1812.)

Private | Private

REFERENCE CARD.

Original filed under

W. Southon Thomas

GENERAL INDEX CARD.

☞ This card must not be taken from the files.

([illegible])

[illegible]

McFarland Aaron

1 Reg't (Crutchfield's) Virginia Militia.

War of 1812.

Private Private

See also

GENERAL INDEX CARD.

This card must not be taken from the files.

Mc[illegible] [illegible]ander

1 Regiment (Mills'), Ohio Militia.

War of 1812.

Private Private

See also

GENERAL INDEX CARD.

This card must not be taken from the files.

McCollister Daniel

Bunch's Reg't (1814), E. Tennessee Mil.
(War of 1812.)

Corporal Sergeant

See also

GENERAL INDEX CARD.

This card must not be taken from the files.

([illegible])

McAllister Charles

Maj. Potter's Command, New Jersey Mil.

War of 1812.

Private Private

REFERENCE CARD.

Original filed under

McAllister Charles

GENERAL INDEX CARD.

This card must not be taken from the files

Mc Collister, Charles

3 Reg't (Van Rensselaer's), New York Mil.

(War of 1812.)

Drummer | Drummer

See also

GENERAL INDEX CARD.

This card must not be taken from the files.

McCollister Charles

19 Reg't (Getman's), New York Militia.

(War of 1812.)

Private	Sergeant

See also

GENERAL INDEX CARD.

This card must not be taken from the files

McCollister Clark

4 Reg't Mounted (Evans') Indiana Militia.

War of 1812.

Private Private

See also

GENERAL INDEX CARD.

☞ This card must not be taken from the files.

([illegible])

McCollum, Daniel

Johnson's Reg't, Mounted, Kentucky Vols.

War of 1812.

Private Private

See also

GENERAL INDEX CARD.

This card must not be taken from the files.

282

McAlister Daniel

Col. McCobb's Reg't U. S. Volunteers.

War of 1812.

Private Private

See also

GENERAL INDEX CARD.

☞ This card must not be taken from the files.

([illegible])

McCracken, Daniel

2 Regiment (Ferguson's), Ohio Militia.

War of 1812.

Corporal Corporal

See also

GENERAL INDEX CARD.

☞ This card must not be taken from the files.

McWilliam, Daniel

2 Regiment (Ferguson's), Ohio Militia.

(War of 1812.)

Private Private

See also

GENERAL INDEX CARD.

☞ This card must not be taken from the files.

[illegible]

Dyer's Reg't, Cavalry and Mtd. Gunmen,
Tennessee Volunteers.
(War of 1812.)

See also

GENERAL INDEX CARD.

☞ This card must not be taken from the files.
([illegible])

McAlister Levin

10 Reg't Cav. (Ennalls') Maryland Mil.

(War of 1812.)

Private	Private

See also

GENERAL INDEX CARD.

☞ This card must not be taken from the Map case

McCallister, Ezekiel

4 Regiment Virginia Militia.
(Lieut. Col. Huston.)
(Lieut. Col. Wooding.)
War of 1812.

Private Private

See also

GENERAL INDEX CARD.

☞This card must not be taken from the files.
[illegible]

McCarlile, George

2 Regiment (Jennings') Kentucky Vols.
War of 1812.

Private Private

REFERENCE CARD.

Original filed under

McAllisle, George

GENERAL INDEX CARD.

☞ This card must not be taken from the files.
(381)

McCanister George

42 Regiment (Smith's) Maryland Militia.

War of 1812.

Private | Private

See also

GENERAL INDEX CARD.

This card must not be taken from the files.

McCollister, George

49 Reg't (Veazey's) Maryland Militia.

War of 1812.

Private	Private

See also

GENERAL INDEX CARD.

This card must not be taken from the files.

McCollister Hamilton

Prior's Regiment, New York Militia.

War of 1812.

Sergeant Sergeant

See also

GENERAL INDEX CARD.

☞ This card must not be taken from the file.

[illegible] Hugh

Rangers, United States Volunteers.

(War of 1812.

(4) [illegible] Private

See also

GENERAL INDEX CARD.

☞ This card must not be taken from the files.

([illegible])

McCalister Hugh

2 Regiment (Findlay's), Ohio Vols. and Militia.

War of 1812.

Private Private

See also

Hugh McAlister

GENERAL INDEX CARD.

☞ This card must not be taken from the files.

McCollister James

Russell's Battalion, Ohio Militia.

War of 1812.

Sergeant Sergeant

REFERENCE CARD.

Original filed under

McColester James

GENERAL INDEX CARD.

☞ This card must not be taken from the files.

(31)

McCallister James

Youngblood's Reg't, South Carolina Mil.

War of 1812.

Private Private

See also

GENERAL INDEX CARD.

☞ This card must not be taken from the files.

([illegible])

McCollister James

1 Reg't (McArthur's), Ohio Vols. and Mil.

(War of 1812.)

Private Private

See also

GENERAL INDEX CARD.

This card must not be taken from the files.

[illegible], James

1 Regiment (Mills'), Ohio Militia.

War of 1812.

Private Private

See also

GENERAL INDEX CARD.

☞This card must not be taken from the files.

[illegible] James

3 Reg't (Miller's) Kentucky Militia.

War of 1812.

Corporal Corporal

REFERENCE CARD.

Original filed under

McAllister, James

GENERAL INDEX CARD.

☞ This card must not be taken from the files.

([illegible])

[illegible]

5 Regiment (Renick's), Mounted,
Kentucky Volunteers.
(War of 1812.

[illegible]

REFERENCE CARD.

Original filed under

[illegible] James

GENERAL INDEX CARD.

This card must not be taken from the files.

McAllister James

11 Regiment (Williams') Mounted,
Kentucky Vols.
(War of 1812.)

Corporal | Corporal

See also

GENERAL INDEX CARD.

This card must not be taken from the files

McGraiter John

Capt. Boultinghouse's Co., Mtd. Vols.,
Illinois Militia.
War of 1812.

Private Private

See also

GENERAL INDEX CARD.

This card must not be taken from the files.

McCallister John

Capt. Elliott's Company, Delaware.

(War of 1812.)

Private | Private

See also

GENERAL INDEX CARD.

This card must not be taken from the files

McCollier John

Montgomery's Reg't, Pennsylvania Mil.

(War of 1812.)

Private | Private

See also

GENERAL INDEX CARD.

☞ This card must not be taken from the files.

(382)

McCollister John

Capt. Morgan's Company, Ohio Militia.

War of 1812.

Private Private

See also

GENERAL INDEX CARD.

This card must not be taken from the files

[illegible]

Capt. John Underwood's Detachment,
East Tennessee Militia.
(War of 1812.)

Private | Private

See also

GENERAL INDEX CARD.

This card must not be taken from the files.

([illegible])

[illegible]

1 Reg't (Connell's) Virginia Militia.

(War of 1812.)

Private   Private

See also

GENERAL INDEX CARD.

☞ This card must not be taken from the files.

[illegible]

McCattiele, John

1 Regiment (Scott's) Kentucky Vols.

(War of 1812.)

Hummasse.	Private

See also

GENERAL INDEX CARD.

☞ This card must not be taken from the files.

(389)

[illegible]

27 Reg't (Long's) Maryland Militia.

(War of 1812.)

[illegible]

See also

GENERAL INDEX CARD.

☞ This card must not be taken from the files.

(382)

McCormick Jonathan

Capt. Cox's Company, Ohio Militia.

War of 1812.

Private Private

See also

GENERAL INDEX CARD.

☞ This card must not be taken from the files.

[illegible]

McCollister, Joseph

16 Reg't (Porter's) Kentucky Militia.

War of 1812.

Private Private

REFERENCE CARD.

Original filed under.

McAllister, Joseph

GENERAL INDEX CARD.

☞ This card must not be taken from the files.
([illegible])

McCallister, Joseph.

29 Reg't (Ballard's) Virginia Militia.

War of 1812.

Private | Private

See also Davie Taylor

GENERAL INDEX CARD.

☞ This card must not be taken from the files.

(2C)

McCallister, Luke

4 Reg't (Pogue's Kentucky Volunteers.

War of 1812.

Private. Private.

REFERENCE CARD.

Original filed under

McCallister, Luke

GENERAL INDEX CARD.

This card must not be taken from the files.

([illegible])

McCollaster, Luke

4 Regiment (Pogue's) Kentucky Vols.

(War of 1812.)

Private Private

See also

GENERAL INDEX CARD.

☞ This card must not be taken from the files.

(282)

McCulloch Jared

1 Regiment (Scott's) Kentucky Vols.

War of 1812.

Private | Private

See also

GENERAL INDEX CARD.

This card must not be taken from the files.

Tr Coilict Michael

Rangers, United States Volunteers.

(War of 1812.)

Private Private

See also

GENERAL INDEX CARD.

☞ This card must not be taken from the files.

([illegible])

McCollister Michael

2 Regiment (Findlay's), Ohio Vols. and Militia.

War of 1812.

Private Private

See also

GENERAL INDEX CARD.

This card must not be taken from the files

McCollister, Nathaniel

2 Reg't (Benton's) Tennessee Volunteers.
(War of 1812.

Private Private

See also

GENERAL INDEX CARD.

☞ This card must not be taken from the files.

[illegible]

McCollister Patrick

6 Reg't (Coleman's, Aug.-Dec., 1814.)
Virginia Militia.
War of 1812.

Private Private

REFERENCE CARD.

Original filed under

McAllister Patrick

GENERAL INDEX CARD.

☞ This card must not be taken from the files.
([illegible])

McCracken, John

4 Reg't (Boyd's) Virginia Militia.
War of 1812.

Private Private

See also

GENERAL INDEX CARD.

This card must not be taken from the files

[illegible]

McCollister Richard

Captain Andre's Co., Mounted Riflemen,
Indiana Militia.
War of 1812.

Private Private

See also

GENERAL INDEX CARD.

This card must not be taken from the files.

McCollister, Richard

6 Reg't (McDonald's) Maryland Militia.

War of 1812.

Private | Private

See also

GENERAL INDEX CARD.

☞ This card must not be taken from the files.

(382)

McCollister Richard

71 Reg't (Allen's) Virginia Militia.

(War of 1812.)

Private Private

REFERENCE CARD.

Original filed under

McColister Richard

GENERAL INDEX CARD.

☞ This card must not be taken from the files.

(881)

McCandles, Reed

2 Regiment (Willett's), Ohio Militia.

(War of 1812.)

Private | Private

See also

GENERAL INDEX CARD.

☞ This card must not be taken from the files.

McCrister Samuel

Capt. Brush's Company, Ohio Militia.

(War of 1812.)

Private Private

See also

GENERAL INDEX CARD.

This card must not be taken from the files.

([illegible])

McCollister Samuel

1 Reg't (McArthur's), Ohio Vols. and Mil.

(War of 1812.)

Private Private

See also

GENERAL INDEX CARD.

☞ This card must not be taken from the files

McCollister Thomas

Capt. Andre's Co., Mounted Riflemen,
Indiana Militia.
(War of 1812.)

Private Private

REFERENCE CARD.

Original filed under

McAlister Thomas

GENERAL INDEX CARD.

☞ This card must not be taken from the files.
[illegible]

McAllister Thomas

Capt. Boultinghouse's Co., Mtd. Vols.,
Illinois Militia.
War of 1812.

Private Private

See also

GENERAL INDEX CARD.

☞ This card must not be taken from the files.

McCollister Thomas

Capt. Hargrave's Co., Mounted Volunteers,
Illinois Militia.
(War of 1812.

Private | Private

See also

GENERAL INDEX CARD.

☞ This card must not be taken from the files.
([illegible])

McCollister Thomas

Howell's Regiment New Jersey Militia.
(War of 1812.)

~~Private~~ Sergeant

REFERENCE CARD.

Original filed under

McCalester Thomas

GENERAL INDEX CARD.

This card must not be taken from the files.

McCollister, William

Atchinson's Reg't, New York Militia.

(War of 1812.)

Private	Private

See also

GENERAL INDEX CARD.

This card must not be taken from the files.

[illegible]

Dyer's Reg't, Cavalry and Mtd. Gunmen,
Tennessee Volunteers.
(War of 1812.)

[illegible]

See also

GENERAL INDEX CARD.

☞ This card must not be taken from the files.
[illegible]

McCollister William

Longley's Reg't Massachusetts Militia.

(War of 1812.)

Private Private

See also

GENERAL INDEX CARD.

☞ This card must not be taken from the files.

[[illegible]]

Smith William

Capt. John Underwood's Detachment,
East Tennessee Militia.
(War of 1812.)

Private Private

See also

GENERAL INDEX CARD.

This card must not be taken from the files.

McCollister William

3 Regiment U. S. Volunteers.

(From New York.)

(Lieut. Col. Alexander Denniston.)

(War of 1812.)

Private Private

See also

GENERAL INDEX CARD.

This card must not be taken from the files.

McCollaster, Daniel

Johnson's Regiment, Mounted,
Kentucky Volunteers.
War of 1812.

Private Private

REFERENCE CARD.

Original filed under

McCollister, Daniel

GENERAL INDEX CARD.

☞ This card must not be taken from the files.

(281)

McColleston George

Johnson's Reg't, Mounted, Kentucky Vols.

War of 1812.

Private Private

See also

GENERAL INDEX CARD.

☞ This card must not be taken from the files.

282

McCleech Benjamin

Major Lillington's Detachment,
North Carolina Militia.
(War of 1812.)

Private, Co.

REFERENCE CARD.

Original filed under

McCulloc, Benjamin

GENERAL INDEX CARD.

☞ This card must not be taken from the files.

(331)

Warpick David

McCrory's Reg't, West Tennessee Militia.

War of 1812.

Sergeant | Sergeant

See also

GENERAL INDEX CARD.

This card must not be taken from the files.

M^c^Elwain Andy

.2 Reg't (2 Battalion, Oswald's.) South Carolina State Troops. (War of 1812.

Private Private

See also

GENERAL INDEX CARD.

☞ This card must not be taken from the files.

[illegible]

McCulloch James

Lieut. Col. Byrd's Command, Mounted, Illinois and Missouri Militia.

War of 1812.

Captain Captain

See also ....

GENERAL INDEX CARD.

☞ This card must not be taken from the files.

([illegible])

McColloch John

1 Reg't (3 Brig., 3 Div.,) Vermont Militia.
(War of 1812.)

Ensign Ensign

REFERENCE CARD.

Original filed under

McCulloch John

GENERAL INDEX CARD.

☞ This card must not be taken from the files.
([illegible])

McCulloch Isaiah

4 Reg't (Woods') Virginia Militia.

War of 1812.

Private	Private

See also

GENERAL INDEX CARD.

☞ This card must not be taken from the files.

(382)

McColloch, William

Spies.

(War of 1812.

See also

GENERAL INDEX CARD.

This card must not be taken from the files.

McColloch, William

Spies.

War of 1812.

Captain Captain

See also

GENERAL INDEX CARD.

This card must not be taken from the files.

McCulloch Hunter

5 Reg't (Atkinson's) North Carolina Mil.

(War of 1812.)

Sergeant, Sergeant

REFERENCE CARD.

Original filed under

McCulloch Hunter

GENERAL INDEX CARD.

This card must not be taken from the files.

McCollock, John

2 Reg't (Seward's) New Jersey Militia.

(War of 1812.)

Private Private

REFERENCE CARD.

Original, filed under

McCollough, John

GENERAL INDEX CARD.

☞ This card must not be taken from the files.

([illegible])

McCulloch Joseph

5 Reg't (Atkinson's) North Carolina Mil.

(War of 1812.)

Private Private

REFERENCE CARD.

Original filed under

McCulloch Joseph

GENERAL INDEX CARD.

This card must not be taken from the files.

Meiller Joseph

DeClouet's Regiment, Louisiana Militia.

(War of 1812.)

Corporal Corporal

See also

GENERAL INDEX CARD.

This card must not be taken from the files.

(323.

McCollom Alexander

2 Reg't (Bayly's) Virginia Militia.
(War of 1812.

Private Private

See also

GENERAL INDEX CARD.

☞ This card must not be taken from the files.

McCorron Daniel

3 Regiment (Cass) Ohio Vols and Mil

(War of 1812.)

Private Private

REFERENCE CARD.

Original filed under

McCollum Daniel

GENERAL INDEX CARD.

☞ This card must not be taken from the files.

(381)

McCollum Henry

5 Reg't (Atkinson's) North Carolina Mil.

(War of 1812.)

Musician | Musician

REFERENCE CARD.

Original filed under

McCollum Henry

GENERAL INDEX CARD.

☞ This card must not be taken from the files.

McCollom Hugh

Capt. Kain's Mtd. Co., Ohio Militia.

(War of 1812.)

Private Private

REFERENCE CARD.

Original filed under

McCollum Hugh

GENERAL INDEX CARD.

☞ This card must not be taken from the files.
(381)

McCollom, Isaac

Keys' Regiment, Ohio Militia.

War of 1812.

Private Private

See also

GENERAL INDEX CARD.

☞ This card must not be taken from the Box

McCollum Jacob

Davis' Regiment, New York Militia.
(War of 1812.)

Privat Private

REFERENCE CARD.

Original filed under

McCollum Jacob

GENERAL INDEX CARD.

☞ This card must not be taken from the files.
([illegible])

McClum James

Austin's Regiment, South Carolina Mil.

War of 1812.

Private Private

REFERENCE CARD.

Original filed under

McCollum James

1

GENERAL INDEX CARD.

This card must not be taken from the files.

McCrum James

1 Regiment (Sutton's), Ohio Militia.
War of 1812.

Private Private

REFERENCE CARD.

Original filed under

McCrum James

GENERAL INDEX CARD.

☞ This card must not be taken from the files.
(231)

McCown Saml

Capt. Dole's Co., Riflemen, New York Mil.

(War of 1812.)

Private | Private

See also

GENERAL INDEX CARD.

This card must not be taken from the files

[illegible]

Dyer's Reg't, Cavalry and Mtd. Gunmen,
Tennessee Volunteers.
(War of 1812.)

[illegible]

See also

GENERAL INDEX CARD.

This card must not be taken from the files.

McCollom, John

2 Reg't (Evans') Virginia Militia.
(War of 1812.)

Private

REFERENCE CARD.

Original filed under

McCullim, John

GENERAL INDEX CARD.

This card must not be taken from the files.
(331)

McCollom John

3 Reg't (Williams') Vermont Militia.

War of 1812.

Private | Private

See also

GENERAL INDEX CARD.

This card must not be taken from the files.

M^c^Collom Levi

5 Reg't (Atkinson's) North Carolina Mil.

(War of 1812.)

Corporal | Sergeant

REFERENCE CARD.

Original filed under

M^c^Collum Levi

GENERAL INDEX CARD.

☞ This card must not be taken from the files.
(889)

M^c^Collom Peter

Davis' Regiment, New York Militia.

War of 1812.

Private Private

REFERENCE CARD.

Original filed under

M^c^Collum Peter

GENERAL INDEX CARD.

☞ This card must not be taken from the files.

(351)

McCollom Robert

Youngblood's Reg't, South Carolina Mil.

(War of 1812.

Private, Private

See also

GENERAL INDEX CARD.

☞ This card must not be taken from the files.

[illegible]

McCain, Thomas

Rangers, United States Volunteers.
(War of 1812.)

Private Private

REFERENCE CARD.

Original filed under

McCollum, Thomas

GENERAL INDEX CARD.

☞ This card must not be taken from the files.

(881)

McGuire Thomas

1 Regiment (Sutton's), Ohio Militia.

(War of 1812.)

Private | Private

See also

GENERAL INDEX CARD.

This card must not be taken from the files.

McGilin Francis

4 Reg't (Woods') Virginia Militia.

War of 1812.

Private | Private

See also

GENERAL INDEX CARD.

☞ This card must not be taken from the files.

(382)

McLacoms, William

4 Regiment (Ewing's), Mounted,
Kentucky Volunteers.
(War of 1812.)

Private | Private

REFERENCE CARD.

Original filed under

McCombs, William

GENERAL INDEX CARD.

☞ This card must not be taken from the files.

(381)

McCollor John

Col. Ulmer's Regiment U. S. Volunteers.
War of 1812.

Private Private

REFERENCE CARD.

Original filed under

McCollar John

GENERAL INDEX CARD.

☞ This card must not be taken from the files.
([illegible])

McCreaque Alex.

Capt. Babcock's Co., Cav., New York Vols.

War of 1812.

REFERENCE CARD.

Original filed under

McKeenan Alexander

GENERAL INDEX CARD.

☞ This card must not be taken from the files.

([illegible])

1

McGilling, Alexander

Gasque's Batt'n, South Carolina Militia.

War of 1812.

Sergeant Sergeant

See also

GENERAL INDEX CARD.

This card must not be taken from the files.

(382)

McCullough, Alexander

3 Reg't (Johnson's) E. Tennessee Mil.

War of 1812.

Private Private

REFERENCE CARD.

Original filed under

McCullough, Alexander

GENERAL INDEX CARD.

☞ This card must not be taken from the files.

([illegible])

McCollough Alexander

134 Reg't (Hosack's) Pennsylvania Mil.

War of 1812.

Private Private

REFERENCE CARD.

Original filed under

McCulloch Alexander

GENERAL INDEX CARD.

This card must not be taken from the files.

McCriiigh Benjamin

Small's Command, Maryland Militia.

(War of 1812.)

Private Private

REFERENCE CARD.

Original filed under

McCasiirigh Benjamin

GENERAL INDEX CARD.

This card must not be taken from the files.

McCollough Francis

Major McClelland's Detachment,
Pennsylvania Militia.
War of 1812.

Corporal | Corporal

REFERENCE CARD.

Original filed under

McCullough Francis

GENERAL INDEX CARD.

This card must not be taken from the files.

[illegible]

McCollough, Francis

1 Reg't (Means') South Carolina Militia.

War of 1812.

Private Private

REFERENCE CARD.

Original filed under

McCulloch, Francis

GENERAL INDEX CARD.

This card must not be taken from the files.

M^c^Collough, Henry

3 Regiment (Few's), Georgia Militia.

War of 1812.

Private Private

See also

GENERAL INDEX CARD.

This card must not be taken from the files.

McCollough, Henry

3 Reg't (Johnson's) E. Tennessee Militia.

(War of 1812.)

Fifer .... Fifer

See also ....

GENERAL INDEX CARD.

☞ This card must not be taken from the files. ☜

Fountain James

5 Reg't (Paddacks') Indiana Militia.
War of 1812.

Private Private

See also

GENERAL INDEX CARD.

☞ This card must not be taken from the files.

McCollough, James

138 Reg't (Miller's) Pennsylvania Mil.
(War of 1812.

Private Private

See also

GENERAL INDEX CARD.

☞This card must not be taken from the files.

Whiting, James B.

Rangers, United States Volunteers.

War of 1812.

Capt. [illegible] Private

See also

GENERAL INDEX CARD.

This card must not be taken from the files.

(383)

[illegible]

Capt. Dawson's Mounted Co. (1812),
Ohio Vols.

War of 1812.

[illegible]

See also

GENERAL INDEX CARD.

This card must not be taken from the files.

McClough, John

Dixon's Regiment Vermont Militia.
War of 1812.

Ensign | Ensign

See also

GENERAL INDEX CARD.

This card must not be taken from the files.

McCollough, John

Jackson's Reg't New Jersey Militia.
(War of 1812.)

Private | Private

See also

GENERAL INDEX CARD.

This card must not be taken from the files.

McCullough John

2 Reg't (McWillie's) South Carolina Mil.

(War of 1812.)

Private Private

See also

GENERAL INDEX CARD.

This card must not be taken from the files

(382)

McCullough, John

2 Reg't (Seward's) New Jersey Militia.
(War of 1812.)

Private | Private

See also

GENERAL INDEX CARD.

☞This card must not be taken from the file case

McCullough, John D.

3 Reg't (Johnson's) E. Tennessee Militia.

(War of 1812.)

Corporal Corporal

See also

GENERAL INDEX CARD.

This card must not be taken from the files.

McCormack Jno. H.

1 Reg't (Wynne's) W. Tennessee Militia.
(War of 1812.

Sergt. Private

See also

GENERAL INDEX CARD.

☞ This card must not be taken from the files.

McCollough, Jonathan

1 Reg't (Means') South Carolina Militia.

War of 1812.

Private Private

REFERENCE CARD.

Original filed under

McCulloch, Jonathan

GENERAL INDEX CARD.

This card must not be taken from the files.

Mc Collough, Nathaniel

5 Reg't (Keith's) South Carolina Mil.

War of 1812.

Lieutenant | Lieutenant

See also

GENERAL INDEX CARD.

This card must not be taken from the files.

McCollough Robert

Nash's Reg't, South Carolina Vols.

War of 1812.

Private Private

REFERENCE CARD.

Original filed under

McColough, Robert

GENERAL INDEX CARD.

☞ This card must not be taken from the files

[illegible]

McC[illegible]

2 Reg't (Patterson's) Pennsylvania Mil.

(War of 1812.

[illegible]

See also

GENERAL INDEX CARD.

☞ This card must not be taken from the files.

[illegible]

M^c^Collough, Robert

5 Reg't (Lewis') Kentucky Volunteers.
(War of 1812.)

Private Private

REFERENCE CARD.

Original filed under

McCullough, Robert

GENERAL INDEX CARD.

☞ This card must not be taken from the files.
(361)

McCollough Samuel

Captain Brush's Company, Ohio Militia.

(War of 1812.)

Private Private

REFERENCE CARD.

Original filed under

McCollister Samuel

GENERAL INDEX CARD.

☞ This card must not be taken from the files.

(351)

McCollough Samuel

Bunch's Reg't (1814), E. Tennessee Mil.
(War of 1812.

Private Private

See also

GENERAL INDEX CARD.

This card must not be taken from the files.
([illegible])

McColwrigh Samuel

Chiles' Battalion, Mounted Gunmen,
East Tennessee Volunteers.
War of 1812.

Trumpeter | Trumpeter

REFERENCE CARD.

Original filed under

McColvrigh William

GENERAL INDEX CARD.

☞ This card must not be taken from the files.
([illegible])

McGolrigh Samuel

Chiles' Battalion, Mounted Gunmen,
East Tennessee Volunteers.
(War of 1812.

Sergeant | Sergeant

See also

GENERAL INDEX CARD.

This card must not be taken from the files.

McCullough Samuel

1 Reg't (Kennedy's) Pennsylvania Mil.

War of 1812.

Private Private

REFERENCE CARD.

Original filed under

McCullough Samuel

GENERAL INDEX CARD.

This card must not be taken from the files

(381)

McClough Samuel

49 Reg't (Veazey's) Maryland Militia.

(War of 1812.

Private Private

REFERENCE CARD.

Original filed under

McCullough Samuel

GENERAL INDEX CARD.

☞ This card must not be taken from the files.

(381)

McCollough Thomas

Shanck's Detachment, Pennsylvania Mil.

(War of 1812.)

Private Private

REFERENCE CARD.

Original filed under

McCullough Thomas

GENERAL INDEX CARD.

☞ This card must not be taken from the files.
([illegible])

McGleen Thomas

2 Regiment (Cotgreave's), Ohio Militia.

War of 1812.

Privat. Privat.

REFERENCE CARD.

Original filed under

McCullough Thomas

GENERAL INDEX CARD.

☞ This card must not be taken from the files.

[illegible]

McCarey Thomas

2 Reg't (Patterson's) Pennsylvania Mil.
(War of 1812.)

Capt. [illegible] Co.

REFERENCE CARD.

Original filed under

McCarraghe, Thomas

GENERAL INDEX CARD.

This card must not be taken from the files.

(3001)

Forbaugh William

Chiles' Battalion, Mounted Gunmen,
East Tennessee Volunteers.
(War of 1812.)

Drumbeater to Trumpeter

See also

GENERAL INDEX CARD.

☞ This card must not be taken from the files.

McCollough, William

Nash's Reg't, South Carolina Vols.

War of 1812.

Private   Private

REFERENCE CARD.

Original filed under

McColough, William

GENERAL INDEX CARD.

☞ This card must not be taken from the files

(381)

[illegible]

Consolidated Regiment Smith's, New York Militia.

War of 1812.

[illegible] | [illegible]

See also [illegible]

GENERAL INDEX CARD.

☞ This card must not be taken from the files.

Mc Collough William

3 Reg't (Johnson's) E. Tennessee Mil.
(War of 1812.

Private | Private

REFERENCE CARD.

Original filed under

Mc Colough William

GENERAL INDEX CARD.

This card must not be taken from the files.
(261)

McCaughn William,

138 Reg't (Miller's) Pennsylvania Mil.

(War of 1812.)

Private Corporal

See also

GENERAL INDEX CARD.

☞ This card must not be taken from the files.

McCollers William

1 Regiment (Chambers'), Georgia Militia.

War of 1812.

Private Private

REFERENCE CARD.

Original filed under

McCullers William

GENERAL INDEX CARD.

☞ This card must not be taken from the files.

(31)

[illegible]

1 Regiment Riflemen (Humphrey's),
Pennsylvania Militia.
(War of 1812.)

[illegible]

REFERENCE CARD.

Original filed under

[illegible]

GENERAL INDEX CARD.

☞ This card must not be taken from the files

([illegible])

McCracken, John

4 Reg't (Boyd's) Virginia Militia.

War of 1812.

Private Private

REFERENCE CARD.

Original filed under

McCracken, Peter

GENERAL INDEX CARD.

This card must not be taken from the files

(601)

McCollugh, Nathaniel

5 Reg't (Keith's) South Carolina Mil.

War of 1812.

Lieutenant | Lieutenant

REFERENCE CARD.

Original filed under

McCollough, Nathaniel

GENERAL INDEX CARD.

This card must not be taken from the files
(861)

McGowin Alexander

118 Reg't Green's, New York Militia.

War of 1812.

~~Private~~ Private

See also

GENERAL INDEX CARD.

This card must not be taken from the files.

McAdam, Andrew

3 Reg't (Thatcher's) Massachusetts Mil.
(War of 1812.)

Private . Private

See also

GENERAL INDEX CARD.

☞ This card must not be taken from the files.

[[illegible]]

McCollum Angus

Maj. Cameron's Command, North Carolina Militia.

(War of 1812.)

Private	Private

See also

GENERAL INDEX CARD.

This card must not be taken from the files

McCollum Archabald

Russell's Battalion, Ohio Militia.

War of 1812.

Private | Private

See also

GENERAL INDEX CARD.

This card must not be taken from the files.

William Archibald

3 Reg't (Thatcher's) Massachusetts Mil.
(War of 1812.)

Seaman Seaman

See also

GENERAL INDEX CARD.

This card must not be taken from the files.

[282]

McCollum Daniel

Nash's Regiment, South Carolina Vols.

(War of 1812.)

Private Private

See also

GENERAL INDEX CARD.

This card must not be taken from the files.

([illegible])

McCollum, Daniel

1 Reg't (Pipkin's) West Tennessee Militia.
(War of 1812.

Private Private

See also

GENERAL INDEX CARD.

☞ This card must not be taken from the files.

[[illegible]]

Mc[illegible]

3 Reg't (Cass'), Ohio Vols. and Militia.

War of 1812.

Private Private

See also

GENERAL INDEX CARD.

☞ This card must not be taken from the files.

McCollum, Daniel

7 Regiment (Green's), New York Militia.

(War of 1812.)

Private Private

See also

GENERAL INDEX CARD.

This card must not be taken from the files

McCollum Henry

5 Reg't (Atkinson's) North Carolina Mil.

(War of 1812.)

Musician | Musician

See also

GENERAL INDEX CARD.

This card must not be taken from the files.

McCollum Hugh

Capt. Kain's Mtd. Company, Ohio Militia.

War of 1812.

Private Privat

See also

GENERAL INDEX CARD.

This card must not be taken from the files

McGlinn Hugh

Montgomery's Reg't, Pennsylvania Mil.
(War of 1812.)

Priv. | Priv.

See also

GENERAL INDEX CARD.

☞This card must not be taken from the files.

McCollum, Isaac

7 Reg't (Barbee's) Kentucky Militia.
(War of 1812.)

Private Private

See also

GENERAL INDEX CARD.

☞ This card must not be taken from the files.

(382)

McCollum Jacob

Adams' Regiment, New York Vols.

War of 1812,

2d Mr Sergeant 2d Mr Sergeant

See also

GENERAL INDEX CARD.

☞ This card must not be taken from the files.

([illegible])

McCollum Jacob

Davis' Regiment, New York Militia.

War of 1812.

Private Private

See also

GENERAL INDEX CARD.

This card must not be taken from the files

McCollum James

Austin's Reg't. South Carolina Militia.

War of 1812.

Privt Private

See also

GENERAL INDEX CARD.

☞ This card must not be taken from the files.

([illegible])

McClaine James

1 Regiment (Andrews'), Ohio Militia.
(War of 1812.)

Private Private

See also

GENERAL INDEX CARD.

☞ This card must not be taken from the files.
331

[illegible]

1 Regiment (Sutton's), Ohio Militia.

(War of 1812.)

Private Private

See also

7

GENERAL INDEX CARD.

☞ This card must not be taken from the files.

([illegible])

[illegible]

Dyer's Reg't. Cavalry and Mtd. Gunmen,
Tennessee Volunteers.
War of 1812.

[illegible]

REFERENCE CARD.

Original filed under

[illegible]

GENERAL INDEX CARD.

☞ This card must not be taken from the files.

([illegible])

McCallum John

New Hanover Regiment (Nixon's),
North Carolina Militia.
(War of 1812.)

Private Private

REFERENCE CARD.

Original filed under

McCallum John

GENERAL INDEX CARD.

☞ This card must not be taken from the files.

(281)

McCollum, John

Rangers, United States Volunteers.

(War of 1812.)

Private Private

See also

GENERAL INDEX CARD.

☞ This card must not be taken from the files.

(282)

McCollum, John

Rayen's Regiment, Ohio Militia.

War of 1812.

Private | Private

See also

GENERAL INDEX CARD.

This card must not be taken from the files.

McCollum John

2 Regiment Virginia Militia:
Lieut. Col. Ambler,
Lieut. Col. Brown.
War of 1812.

Private | Private

See also

John A. Rudd

GENERAL INDEX CARD.

This card must not be taken from the files.

McCallum, John

2 Reg't (Evans') Virginia Militia.

War of 1812.)

Private Private

REFERENCE CARD.

Original filed under

McCullim, John

GENERAL INDEX CARD.

☞ This card must not be taken from the files.

([illegible])

McCullum John

2 Reg't (McWillie's) South Carolina Mil.
(War of 1812.)

Private | Private

See also

GENERAL INDEX CARD.

☞This card must not be taken from the files.

([illegible])

McCrillum John

23 Regiment (Brown's) Virginia Militia.

War of 1812.

Private Private

See also

GENERAL INDEX CARD.

☞ This card must not be taken from the files.

(382)

[illegible]

Long's Command, New Hampshire Mil.
War of 1812.

See also [illegible]

GENERAL INDEX CARD

☞This card must not be taken from the file case.

McColum Levi

5 Reg't (Atkinson's) North Carolina Mil.

(War of 1812.)

Corporal Sergeant

See also

GENERAL INDEX CARD.

This card must not be taken from the files.

McCollum Peter

Davis' Regiment, New York Militia.

War of 1812.

Private Private

See also

GENERAL INDEX CARD.

This card must not be taken from the files

McCollum Peter

Youngblood's Reg't, South Carolina Mil.

War of 1812.

Private Private

REFERENCE CARD.

Original filed under

McCollom Peter

GENERAL INDEX CARD.

This card must not be taken from the [illegible]

[illegible]

McWilliam Robert

Austin's Reg't, South Carolina Militia,

War of 1812.

Private Private

See also

GENERAL INDEX CARD.

This card must not be taken from the files.

([illegible])

Williams, Fred.

36 Reg't Miller's, New York Militia.
War of 1812.

Private Private

See also

GENERAL INDEX CARD.

This card must not be taken from the files

[illegible] Osmond

Capt. Ziegler's Mtd. Co., Ohio Vols.

War of 1812.

Private | Private

See also

GENERAL INDEX CARD.

This card must not be taken from the files

McCollum, Samuel

2 Reg't (Delamater's). New York Militia.

War of 1812.

Private Private

See also....

GENERAL INDEX CARD.

☞This card must not be taken from the files.

([illegible])

[illegible]

3 Regiment Poage's, Mounted,
Kentucky Vols.
War of 1812.

[illegible] Private

See also

GENERAL INDEX CARD.

This card must not be taken from the files.

([illegible])

Tillman, Thomas

Rangers, United States Volunteers.

War of 1812.

[illegible]

See also

GENERAL INDEX CARD.

This card must not be taken from the files.

(282)

McCallum, Thos

1 Reg't Mounted Gunmen (Dyer's).
Tennessee Volunteers.
(War of 1812.

Saddler Saddler

See also

GENERAL INDEX CARD.

☞ This card must not be taken from the files.

([illegible])

McCollum, Thrashum

1 Reg't (Pipkin's) West Tennessee Militia.
(War of 1812.

Private Private

See also

9

GENERAL INDEX CARD.

☞ This card must not be taken from the files.

([illegible])

McCollum, Uriah

11 Artillery Regiment. New York.
(War of 1812.

Private Private

REFERENCE CARD

Original filed under

McCullum, Uriah

GENERAL INDEX CARD.

☞ This card must not be taken from the files.
(381)

[illegible]

Battalion Artillery (Forbes'), New York.

(War of 1812.)

[illegible]

REFERENCE CARD.

Original filed under

McCullum Valentine

GENERAL INDEX CARD.

☞ This card must not be taken from the files.

(351)

McCollum, William

Austin's Reg't, South Carolina Militia.

War of 1812.

Sergeant Sergeant

See also

GENERAL INDEX CARD.

☞ This card must not be taken from the files.

[illegible]

M^c^Collum, William

2 Reg't (Benton's) Tennessee Vols.

War of 1812.

Fifer Private

REFERENCE CARD.

Original filed under

M^c^Coleman, William

GENERAL INDEX CARD.

☞ This card must not be taken from the files.

(361)

McCollum William

35 Reg't (Kent's) Virginia Militia.

(War of 1812.)

Corporal Corporal

REFERENCE CARD.

Original filed under

McCallum William

GENERAL INDEX CARD.

This card must not be taken from the files

McColly, James

2 Regiment (Mapes), New York Militia.

(War of 1812.)

Private | Private

See also

GENERAL INDEX CARD.

☞ This card must not be taken from the files.

McCauly John

2 Reg't Artillery, U. S. Vols.

(From New York.)

(Col. Samuel Hawkins.)

(War of 1812.)

Private | Private

REFERENCE CARD.

Original filed under

McColley John

GENERAL INDEX CARD.

This card must not be taken from the files.

([illegible])

[illegible]

McGrig John

83 Reg't (Gurnee's), New York Militia.

(War of 1812.)

Private Private

See also Peter Crandle

GENERAL INDEX CARD.

☞ This card must not be taken from the files.

McColly Michael

8 Reg't Wall's Virginia Militia.

War of 1812.

Corporal Sergeant

REFERENCE CARD.

Original filed under

McCawley Michael

GENERAL INDEX CARD.

☞ This card must not be taken from the files.

([illegible])

McCrily Samuel

2 Reg't (Ballowe's) Virginia Militia.

War of 1812.

Priv | Priv

See also

GENERAL INDEX CARD.

This card must not be taken from the files

(363.)

McGoey Thomas

5 Reg't (Paddacks') Indiana Militia.

(War of 1812.)

Private | Private

REFERENCE CARD.

Original filed under

McGourey Thomas

GENERAL INDEX CARD.

☞ This card must not be taken from the files

[illegible]

1 Regiment Riflemen (Humphrey's),
Pennsylvania.
(War of 1812.)

[illegible]

See also

GENERAL INDEX CARD.

This card must not be taken from the files.
[illegible]

M^c^Colm Alexander

2 Reg't (Bayly's) Virginia Militia.

(War of 1812.)

Private | Private

REFERENCE CARD.

Original filed under

M^c^Collom Alexander

GENERAL INDEX CARD.

This card must not be taken from the files

[illegible]

4 Reg't (Steele's) W. Tennessee Militia.

(War of 1812.)

[illegible]

See also

GENERAL INDEX CARD.

☞This card must not be taken from the files.

([illegible])

McColm, Archd.

Russell's Battalion, Ohio Militia.
War of 1812.

Private Private

REFERENCE CARD.

Original filed under

McCollum, Archabald

GENERAL INDEX CARD.

This card must not be taken from the files.

(31)

McColm, Daniel

1 Reg't (Pipkin's), W. Tennessee Mil.

War of 1812.

Private Private

REFERENCE CARD.

Original filed under

McCollum, Daniel

GENERAL INDEX CARD.

☞ This card must not be taken from the files.

([illegible])

McCatin Isaac

Batt'n Mtd. Infantry (Sept.-Nov., 1814),
Ohio Militia.
(War of 1812.)

Private	Private

See also

GENERAL INDEX CARD.

This card must not be taken from the files

McColm, James

1 Regiment (Andrews'), Ohio Militia.
(War of 1812.

Private Private

REFERENCE CARD.

Original filed under

McCollum James

GENERAL INDEX CARD.

☞ This card must not be taken from the files.
[illegible]

McColm, Mathew

1 Reg't Art'y (Harris') Maryland Militia.

(War of 1812.)

Private Private

See also

GENERAL INDEX CARD.

This card must not be taken from the files.

Mc[illegible] Thomas

1 Regiment (Sutton's), Ohio Militia.
War of 1812.

[illegible] Private

REFERENCE CARD.

Original filed under

McCraine Thomas

GENERAL INDEX CARD.

This card must not be taken from the files.

McColm, Thresher

1 Reg't (Pipkin's), W. Tennessee Mil.
War of 1812.

Private Private

REFERENCE CARD.

Original filed under

McCollum, Thrashum

GENERAL INDEX CARD.

☞ This card must not be taken from the files.
(331)

McColms, John

Keys' Regiment, Ohio Militia.

War of 1812.

Private Private

REFERENCE CARD.

Original filed under

Preston, Luther

GENERAL INDEX CARD.

☞ This card must not be taken from the files.

McC[illegible] William

4 Regiment Ewing's, Mounted.
Kentucky Volunteers.
(War of 1812.

Private Private

REFERENCE CARD.

Original filed under

McCombs William

GENERAL INDEX CARD.

☞ This card must not be taken from the files.

(361)

McElnee, James

3 Reg't (Johnson's) E. Tennessee Mil.

War of 1812.

Private Private

REFERENCE CARD.

Original filed under

McNeace, James

GENERAL INDEX CARD.

☞ This card must not be taken from the files.

(361)

Mc[illegible], [illegible]

11 Reg't (Pitt's) Maryland Militia.

(War of 1812.)

Private | Private

See also

GENERAL INDEX CARD.

This card must not be taken from the files.

McColetin, Samuel

11 Reg't (Pitt's) Maryland Militia.

(War of 1812.)

Sergeant Private

See also

GENERAL INDEX CARD.

This card must not be taken from the files.

McClough, Andrew

Abraham's Reg't New Jersey Militia.

War of 1812.

Private Private

REFERENCE CARD.

Original filed under

McCullough, Andrew

GENERAL INDEX CARD.

This card must not be taken from the file

McCl[illegible] David

1 Regiment U. S. Volunteers.

(1 Reg't Miss. Territorial Vols.)

Brig. Gen. F. L. Claiborne.
Col. Cowles Mead.
Col. Joseph Carson.

(War of 1812.)

Private Private

REFERENCE CARD.

Original filed under

McCullough David

GENERAL INDEX CARD.

☞ **This card must not be taken from the files.**

([illegible]) [illegible]

McColough, David

16 Reg't (Porter's) Kentucky Militia.

War of 1812.

Private Private

REFERENCE CARD.

Original filed under.

McCullough, David

GENERAL INDEX CARD.

☞ This card must not be taken from the files.

([illegible])

McColough, Henry

3 Regiment (Few's), Georgia Militia.

(War of 1812.)

Private | Private

REFERENCE CARD.

Original filed under

McCollough, Henry

GENERAL INDEX CARD.

This card must not be taken from the files.

(661)

McCulloch, Henry

3 Reg't Johnson's) E. Tennessee Mil.

War of 1812.

Fifer Fifer

REFERENCE CARD.

Original filed under

McCollough, Henry

GENERAL INDEX CARD.

☞ This card must not be taken from the files.

McCollough James

1 Regiment (Andrews'), Ohio Militia.

War of 1812.

Private Private

REFERENCE CARD.

Original filed under

McCullough, James

GENERAL INDEX CARD.

This card must not be taken from the files.

[illegible]

McCanaugh, John

Capt. Massie's Mtd. Company, Ohio Vols.

War of 1812.

Privt | Private

See also

GENERAL INDEX CARD.

This card must not be taken from the files

McCaugh, John

Rangers, United States Volunteers.
(War of 1812.)

Sergeant Sergeant

REFERENCE CARD.

Original filed under

McCullough, John

GENERAL INDEX CARD.

This card must not be taken from the files.
(331)

McCrinigh John

2 Reg't (Ballowe's) Virginia Militia.

War of 1812.

Private Private

See also

GENERAL INDEX CARD.

☞This card must not be taken from the files.

([illegible])

McColough Jonathan

30 Regiment (Miller's), Maryland Militia.

(War of 1812.)

Ensign | Ensign

See also

GENERAL INDEX CARD.

This card must not be taken from the files.

McColough, Jonitha

16 Reg't (Porter's) Kentucky Militia.

War of 1812.

Privite Private

REFERENCE CARD.

Original filed under

McCullough, Jonathan

GENERAL INDEX CARD.

☞ This card must not be taken from the files.

([illegible])

M^c^Colough Robert

Nash's Regiment, South Carolina Vols.

(War of 1812.)

Private Private

See also

GENERAL INDEX CARD.

☞This card must not be taken from the files.

([illegible])

McColough, Robert.

5 Reg't (Lewis') Kentucky Volunteers.
(War of 1812.

Private Private

REFERENCE CARD.

Original filed under

McCullough, Robert

GENERAL INDEX CARD.

☞ This card must not be taken from the files.
(31)

McCouragh Samuel

Chiles' Battalion, Mounted Gunmen,
East Tennessee Volunteers.
(War of 1812.

Sergeant Sergeant

REFERENCE CARD.

Original filed under

McColough Samuel

GENERAL INDEX CARD.

☞ This card must not be taken from the files.

(351)

McColough Samuel

1 Regiment (Chambers'), Georgia Militia.

(War of 1812.)

Private Private

See also

GENERAL INDEX CARD.

This card must not be taken from the files.

([illegible])

Mc Cough Samuel

2 Reg't Riflemen (Piper's), Pennsylvania.

War of 1812.

Corporal Corporal

REFERENCE CARD.

Original filed under

McCullough Samuel

GENERAL INDEX CARD.

☞ This card must not be taken from the files

(331)

[illegible]

2 Reg't (Patterson's) Pennsylvania Mil.

War of 1812.

See also

GENERAL INDEX CARD.

☞ This card must not be taken from the files.
([illegible])

McCollough William

Chiles' Battalion, Mounted Gunmen,
East Tennessee Volunteers.
War of 1812.

Trumpeter C. Trumpeter

REFERENCE CARD.

Original filed under

McCollough William

GENERAL INDEX CARD.

This card must not be taken from the files.

(361)

McColough, William

Nash's Regiment, South Carolina Vols.

(War of 1812.)

Private Private

See also

GENERAL INDEX CARD.

This card must not be taken from the files.

([illegible])

McCulloch, William

3 Reg't (Johnson's) E. Tennessee Militia.
(War of 1812.)

Private Private

See also

GENERAL INDEX CARD.

☞ This card must not be taken from the files.
(al)

McCaughin, John

4 Regiment Virginia Militia.

Lieut. Col. McDowell.
Lieut. Col. Koontz.
Lieut. Col. Chilton.

War of 1812.

Private Private

REFERENCE CARD.

Original filed under

McCalpin, John

GENERAL INDEX CARD.

☞ This card must not be taken from the files.

(361)

[illegible]

Dyer's Reg't, Cavalry and Mtd. Gunmen,
Tennessee Volunteers.
(War of 1812.)

[illegible]

REFERENCE CARD.

Original filed under

[illegible]

GENERAL INDEX CARD.

☞ This card must not be taken from the files.

(361)

McCollum Daniel

2 Regiment (Jennings') Kentucky Vols.

(War of 1812.)

Private Private

REFERENCE CARD.

Original filed under

McCollum Daniel

GENERAL INDEX CARD.

☞ This card must not be taken from the files.

(31)

McColum, Isaac

Keys' Regiment, Ohio Militia.

War of 1812.

Private | Private

REFERENCE CARD.

Original filed under

McCollom, Isaac

GENERAL INDEX CARD.

☞ This card must not be taken from the files.

W. Collum, Thomas

Rangers, United States Volunteers.

(War of 1812.)

Private Private

REFERENCE CARD.

Original filed under

W. Collum, Thomas

GENERAL INDEX CARD.

This card must not be taken from the files.

McCalvin Charles

1 Regiment (Scott's) Kentucky Vols.
(War of 1812.

Private Private

REFERENCE CARD.

Original filed under

Colvin Charles B

GENERAL INDEX CARD.

☞ This card must not be taken from the files.
(261)

McClanee, George

2 Regiment, Mounted (Higgins'),
Tennessee Volunteers.
War of 1812.

Private Private

See also

GENERAL INDEX CARD.

This card should not be taken from the files.

[382]

McDonald Richard B.

2 Regiment, Mounted (Higgins'),
Tennessee Volunteers.
War of 1812.

Lieuten^{t} Private

See also

GENERAL INDEX CARD.

☞ This card must not be taken from the files.

[[illegible]]

McComack, Absolem

1 Reg't (Napier's) W. Tennessee Militia.
(War of 1812.

Lieutenant Lieutenant

REFERENCE CARD.

Original filed under

McCormack, Absolom

GENERAL INDEX CARD.

This card must not be taken from the files.

McComack, James

1 Reg't Mounted Gunmen (Dyer's),
Tennessee Volunteers.
(War of 1812.)

Corporal Sergeant

See also

GENERAL INDEX CARD.

☞ This card must not be taken from the files.

([illegible])

McCormack, John

4 Regiment Virginia Militia.
(Lieut. Col. Huston.)
(Lieut. Col. Wooding.)
(War of 1812.)

Private | Private

See also ....

GENERAL INDEX CARD.

☞This card must not be taken from the files.

[illegible]

[illegible] Richard

3 Reg't (Dickinson's) Virginia Militia.

War of 1812.

Priv. Private

See also

GENERAL INDEX CARD.

This card must not be taken from the files.

McCammon, Samuel

5 Regiment Virginia Militia.

War of 1812.

Private Private

See also

GENERAL INDEX CARD.

This card must not be taken from the files.

McGraw, William

3 Reg't (Dickinson's) Virginia Militia.

(War of 1812.)

Priv. Priv.

See also

GENERAL INDEX CARD.

☞ This card must not be taken from the files. ☜

McCormack William

7 Reg't (Gray's) Virginia Militia.
(War of 1812.

Private | Private

REFERENCE CARD.

Original filed under

McCormack William

GENERAL INDEX CARD.

☞ This card must not be taken from the files.

([illegible])

McComas Jno.

42 Regiment (Smith's) Maryland **Militia.**

(War of 1812.

Private | Private

See also

GENERAL INDEX CARD.

This card must not be taken from the files.

[illegible]

7 Reg't Cav. (Streett's) Maryland Militia.

War of 1812.

Private Private

See also

GENERAL INDEX CARD.

☞ This card must not be taken from the files.

([illegible])

McComas, Aquila

40 Reg't (Turner's) Maryland Militia.

(War of 1812.)

Lieutenant | Lieutenant

See also

GENERAL INDEX CARD.

This card must not be taken from the files.

McComas Zamer

42 Regiment (Smith's) Maryland Militia.

War of 1812.

Private	Private

See also 49 Md. Mil.

GENERAL INDEX CARD.

This card must not be taken from the files

McComas Garnett

49 Reg't (Veazey's) Maryland Militia.

War of 1812.

Private	Private

See also

GENERAL INDEX CARD.

This card must not be taken from the files.

McConnell Hiram

42 Regiment (Smith's) Maryland Militia.

War of 1812.

Private	Private

See also

GENERAL INDEX CARD.

This card must not be taken from the files.

McComas Charles

Sea Fencibles, United States Volunteers.

War of 1812.

Private Private

See also

GENERAL INDEX CARD.

☞ This card must not be taken from the files.

([illegible])

McComas, Charles

1 Reg't (Jameson's), Maryland Militia.

War of 1812.

Private Private

See also

GENERAL INDEX CARD.

☞ This card must not be taken from the files.

McComas, David

86 Reg't Feb.-Mar., 1815. Virginia Mil.

War of 1812.

Private Private

See also

GENERAL INDEX CARD.

☞ This card must not be taken from the files.

McComas Frederick

Capt. Moore's Co., Maryland Volunteers.
War of 1812.

Private Private

See also

GENERAL INDEX CARD.

This card must not be taken from the files.

(382)

[illegible]

1 Rifle Batt'n (Pinkney's), Maryland Mil.

War of 1812.

[illegible]

See also

GENERAL INDEX CARD.

This card must not be taken from the files.

[illegible]

McGowan, S. B.

Hinds' Batt'n Cavalry, Mississippi Mil.

(**War of 1812.**

1 Lt & Qr Mr Qr Mr

See also

GENERAL INDEX CARD.

This card must not be taken from the files.

McCinnes, Isaac

2 Reg't (Evans') Virginia Militia.
(War of 1812.)

Sergeant Corporal

REFERENCE CARD.

Original filed under

McCormac, Isaac

GENERAL INDEX CARD.

☞ This card must not be taken from the files.

([illegible])

Mc[illegible], James

7 Reg't Cav. (Streett's) Maryland Militia.

War of 1812.

Private Private

See also

GENERAL INDEX CARD.

This card must not be taken from the files.

(362)

[illegible] James

42 Regiment (Smith's) Maryland Militia.

War of 1812.

Private | Corporal

See also

GENERAL INDEX CARD.

This card must not be taken from the files

McComas James

49 Reg't (Veazey's) Maryland Militia.

War of 1812.

Corporal | Corporal

See also

GENERAL INDEX CARD.

This card must not be taken from the files.

([illegible])

Lehman Wm

42 Regiment (Smith's) Maryland Militia.

War of 1812.

Private	Private

See also

GENERAL INDEX CARD.

☞This card must not be taken from the files.☜

McComas John

49 Reg't (Veazey's) Maryland Militia.

(War of 1812.)

Private Private

See also

GENERAL INDEX CARD.

This card must not be taken from the files.

McComas, John W.

7 Reg't, Cav. (Streett's), Maryland Militia.

(War of 1812.)

Qr. Master Qr. Master

See also

GENERAL INDEX CARD.

☞ This card must not be taken from the files.

[382]

Mc [illegible], John H.

7 Reg't Cav. (Streett's) Maryland Militia.

War of 1812.

Corporal Corporal

See also

GENERAL INDEX CARD.

This card must not be taken from the files.

([illegible])

McComas Joseph

42 Regiment (Smith's Maryland Militia.

War of 1812.

Corporal Corporal

See also

GENERAL INDEX CARD.

This card must not be taken from the files

McComas Josias S.

40 Regiment Maryland Militia.
(War of 1812.)

Private Private

See also

GENERAL INDEX CARD.

This card must not be taken from the files.
([illegible])

Mc Comas Nathaniel

4 Regiment (Pogue's) Kentucky Vols.

(War of 1812.)

Private. Private

See also

GENERAL INDEX CARD.

☞ This card must not be taken from the files.

([illegible])

McComas Nathaniel

42 Regiment (Smith's) Maryland Militia.

(War of 1812.)

1 Lieutenant | Lieutenant

See also

GENERAL INDEX CARD.

This card must not be taken from the files.

McComas Nicholas

1 Regiment (Ragan's), Maryland Militia.

(War of 1812.)

Private Private

See also

GENERAL INDEX CARD.

☞This card must not be taken from the file-case.

McKernan Nicholas

42 Regiment (Smith's) Maryland Militia.

War of 1812.

Sergeant | Sergeant

See also

GENERAL INDEX CARD.

This card must not be taken from the files

McComas Truman

42 Regiment (Smith's) Maryland Militia.

War of 1812.

Private	Private

See also

GENERAL INDEX CARD.

This card must not be taken from the files.

McComas Solomon

49 Reg't (Veazey's) Maryland Militia.

(War of 1812.)

Private | Private

See also

GENERAL INDEX CARD.

This card must not be taken from the files.

Mc Comas, Taylor

4 Regiment (Pogue's) Kentucky Vols.

(War of 1812.)

Corporal Private

See also

GENERAL INDEX CARD.

☞ This card must not be taken from the files.

(282)

McComas William

Small's Command, Maryland Militia.

(War of 1812.)

Sergeant Sergeant

See also

GENERAL INDEX CARD.

☞ This card must not be taken from the files.

[382]

McComas William

32 Regiment (Hood's), Maryland Militia.

(War of 1812.)

Private Private

See also

GENERAL INDEX CARD.

This card must not be taken from the files.

McClemas William

51 Reg't (Amey's), Maryland Militia.

War of 1812.

Private	Private

See also

GENERAL INDEX CARD.

This card must not be taken from the office.

McComb Andrew

Youngblood's Reg't, South Carolina Mil.

(War of 1812.

Private Private

See also

GENERAL INDEX CARD.

☞ This card must not be taken from the files.

[illegible]

McComes Daniel

132 Reg't (Dale's) Pennsylvania Militia.

War of 1812.

Captain Captain

REFERENCE CARD.

Original filed under

McCombs Daniel

GENERAL INDEX CARD.

This card must not be taken from the files.

McComk George

2 Reg't (Purviance's) Pennsylvania Mil.

(War of 1812.

Private Private

See also

GENERAL INDEX CARD.

☞ This card must not be taken from the files.

[362]

McComb, Henry H.

1 Regiment (Dodge's), New York Militia.

(War of 1812.)

Lieutenant Lieutenant

REFERENCE CARD.

Original filed under

Macomb, Henry H.

GENERAL INDEX CARD.

This card must not be taken from the files.

(361)

McComb, Henry H.

2 Reg't (Mapes'), New York Militia.

(War of 1812.

Lieutenant Lieutenant

REFERENCE CARD.

Original filed under

Macomb Henry H.

GENERAL INDEX CARD.

This card must not be taken from the files.

(381)

McConnell, James

3 Reg't (Johnson's) E. Tennessee Militia.
(War of 1812.)

Private Private

See also

GENERAL INDEX CARD.

☞ This card must not be taken from the files. ☜

McComb, James B.

Capt. Rodney's Co., Art'y. Delaware Vols.

War of 1812.

Private Private

See also

GENERAL INDEX CARD.

This card must not be taken from the files.

McComb, Calvin

Detached Cavalry Regiment (Warner's), New York.

(War of 1812.)

Wagon Master

REFERENCE CARD.

Original filed under

McCombs, Calvin

GENERAL INDEX CARD.

☞ This card must not be taken from the files.

McComb Jim L

4 Reg't (Bayles') East Tennessee Militia.

(War of 1812.

Surg. Mate Surg. Mate

See also

GENERAL INDEX CARD.

☞ This card must not be taken from the files. ☜

Williams, Micah

1 Reg't (Snider's) Pennsylvania Militia.

(War of 1812.)

Private Private

See also

GENERAL INDEX CARD.

This card must not be taken from the files.

McComb, Samuel.

Flying Camp (McDowell's), Virginia Mil.

(War of 1812.)

Private | Private

See also

GENERAL INDEX CARD.

This card must not be taken from the files.

([illegible])

Williams Samuel

4 Regiment Virginia Militia.

(Lieut. Col. McDowell.
Lieut. Col. Koontz.
Lieut. Col. Chilton.)

(War of 1812.)

Private Private

See also

GENERAL INDEX CARD.

This card must not be taken from the files.

(282.

McComb, William

Nash's Regiment, South Carolina Vols.

(War of 1812.)

Private Private

See also

GENERAL INDEX CARD.

This card must not be taken from the files.

([illegible])

McComb, William

Major Woodford's Squadron, Cavalry,
Virginia Militia.
(War of 1812.)

Private. Private

See also

GENERAL INDEX CARD.

This card must not be taken from the files.

McComb William

1 Regiment Riflemen (Sutherland's),
Pennsylvania Vols.
(War of 1812.)

Private | Private

See also

GENERAL INDEX CARD.

This card must not be taken from the files.

McComb, William

2 Regiment (Ward's), New York Militia.

(War of 1812.

Private	Private

See also

GENERAL INDEX CARD.

This card must not be taken from the files.

McComs William

132 Reg't (Dale's) Pennsylvania Militia.

War of 1812.

Sergeant Sergeant.

REFERENCE CARD.

Original filed under

McCombs William

GENERAL INDEX CARD.

This card must not be taken from the files.

[illegible] William

135 Reg't (Christy's) Pennsylvania Mil.

(War of 1812.)

Private Private

See also

GENERAL INDEX CARD.

This card must not be taken from the files.

McComb, William M.

13 Reg't (Nixon's) Mississippi Militia.

War of 1812.

Private Private

See also

GENERAL INDEX CARD.

☞ This card must not be taken from the files.

(321)

Mc Cumber John

5 Reg't (Foote's) Massachusetts Militia.

(War of 1812.)

Private — Private

See also

GENERAL INDEX CARD.

☞ This card must not be taken from the files.

[illegible]

[illegible]

12 Reg't Cavalry (Boughton's),
New York Militia.
(War of 1812.)

[illegible]

See also

GENERAL INDEX CARD.

☞This card must not be taken from the files.

(382)

McCrum Nathaniel

1 Reg't (Judson's) Vermont Militia.

War of 1812.

Priv. Priv.

See also

GENERAL INDEX CARD.

This card must not be taken from the files.

McCombes, Henry

6 Reg't (Barbour's) Kentucky Vols.

(War of 1812.)

Private Private

REFERENCE CARD.

Original filed under

McCombs, Henry

GENERAL INDEX CARD.

☞ This card must not be taken from the files.

([illegible])

[illegible], William

4 Regiment (Ewing's), Mounted,
Kentucky Vols.
War of 1812.

Private Private

See also

GENERAL INDEX CARD.

This card must not be taken from the files.

(382.

M'Kinney, Alexander

Sholts' Battalion Indiana Militia.

War of 1812.

Ensign Ensign

See also

GENERAL INDEX CARD.

This card must not be taken from the files.

McCombs, Andrew

108 Reg't (Britain's), New York Militia.

War of 1812.

Private | Private

See also

GENERAL INDEX CARD.

This card must not be taken from the files

McCombs Charles

7 Reg't (Saunders') Virginia Militia.
War of 1812.

Private Private

REFERENCE CARD.

Original filed under

McComes Charles

GENERAL INDEX CARD.

☞ This card must not be taken from the files.
(881)

McComas Lewis

Cossett's Battalion, Pennsylvania Vols.

(War of 1812.)

Private Private

See also

GENERAL INDEX CARD.

This card must not be taken from the files.

[illegible] Simon

132 Reg't (Dale's) Pennsylvania Militia.
War of 1812.

Captain Captain

See also

GENERAL INDEX CARD.

This card must not be taken from the files.
([illegible])

McCombs James

135 Reg't (Christy's) Pennsylvania Mil.

(War of 1812.)

Orbison Captain

See also

GENERAL INDEX CARD.

☞ This card must not be taken from the files.

McCombs, Daniel

137 Reg't (Marlin's) Pennsylvania Mil.

War of 1812.

Walker Waiker

See also

Compiled

GENERAL INDEX CARD.

☞This card must not be taken from the files.

(862)

McCombe, David

Rayen's Regiment, Ohio Militia.
War of 1812.

Private Private

See also James Cunningham

GENERAL INDEX CARD.

This card must not be taken from the files.

[illegible]

[illegible]

2 Reg't (Jenkins', Georgia Vols. and Militia.

(War of 1812.)

[illegible]

See also

GENERAL INDEX CARD.

This card must not be taken from the files

McConn, Ellis

Colonel McFarland's Detachment,
Indiana Militia.
(War of 1812.)

Private Private

See also

GENERAL INDEX CARD.

This card must not be taken from the files.

([illegible])

McCombs, Frederick

Capt. Moore's Co., Maryland Volunteers.

(War of 1812.)

Private Private

REFERENCE CARD.

Original filed under

McComas, Frederick

GENERAL INDEX CARD.

☞ This card must not be taken from the files.

(31)

McConkey George

Howell's Regiment New Jersey Militia.

(War of 1812.)

Private Private

See also

GENERAL INDEX CARD.

This card must not be taken from the files.

(392)

McCombs, Henry

6 Reg't (Barbour's) Kentucky Militia.

(War of 1812.)

Private	Private

See also

GENERAL INDEX CARD.

This card must not be taken from the files.

McCombe, Isaac

Rayen's Regiment, Ohio Militia.

War of 1812.

Corporal | Corporal

See also

GENERAL INDEX CARD.

☞ This card must not be taken from the files.

([illegible])

McCauke, Joseph.

1 Regiment (Audrews'), Ohio Militia.

(War of 1812.)

Private Private

See also

GENERAL INDEX CARD.

This card must not be taken from the files.

281

McCombs Jacob

2 Regiment (Hindman's), Ohio Militia.

War of 1812.

Private Private

See also

GENERAL INDEX CARD.

☞ This card must not be taken from the files.

McCombs James

Edwards' Regiment, Ohio Militia.

War of 1812.

Privat	Privat

See also Rayen's Regt
Ohio Mil

GENERAL INDEX CARD.

This card must not be taken from the files.

McComb, John

Detached Cavalry Regiment (Warner's).
New York.
War of 1812.

Cornet Cornet

See also

GENERAL INDEX CARD.

This card must not be taken from the files.

McComb, John

Detached Cavalry Regiment (Warner's),
New York.
War of 1812.

Private Private

See also

GENERAL INDEX CARD.

This card must not be taken from the files.

McCausin John

Hill's Regiment Pennsylvania Militia.

(War of 1812.)

Pvt. | Private

See also

GENERAL INDEX CARD.

☞ This card must not be taken from the files. ☜

[illegible]

Capt. Holeman's Co., Indiana Militia.
(War of 1812.

[illegible] [illegible]

See also

GENERAL INDEX CARD.

This card must not be taken from the files.
([illegible])

Mc[illegible] John

Major Witherell's Detachment,
Michigan Volunteers and Militia.

(War of 1812.)

Ensign Ensign

See also

GENERAL INDEX CARD.

☞ This card must not be taken from the files.
([illegible])

Mc Cauls John

1 Regiment (Andrews'), Ohio Militia.

(War of 1812.)

Private | Private

See also Thomas Strong

GENERAL INDEX CARD.

☞This card must not be taken from the files.

381

McComic John

2 Regiment (Cotgreave's), Ohio Militia.
(War of 1812.)

Private Private

See also

GENERAL INDEX CARD.

This card must not be taken from the files.

331

McCombs John

3 Regiment U. S. Volunteers.

(From New York.)

(Lieut. Col. Alexander Denniston.)

(War of 1812.)

Private Private

See also

GENERAL INDEX CARD.

☞ This card must not be taken from the files.

([illegible])

[illegible]

Mc Combs, John

108 Reg't (Britain's) New York Militia.

War of 1812.

Private Private

See also

GENERAL INDEX CARD.

This card must not be taken from the files

McCrerie John

135 Reg't (Christy's) Pennsylvania Mil.

(War of 1812.)

Privat. Privat

See also

GENERAL INDEX CARD.

☞ This card must not be taken from the files.

[illegible]

2 Artillery Regiment, New York.

War of 1812.

Corporal Private

See also

GENERAL INDEX CARD.

This card must not be taken from the files.

(825)

McCash, Joseph

Raven's Regiment, Ohio Militia.

War of 1812.

Sergeant | Sergeant

See also

GENERAL INDEX CARD.

This card must not be taken from the files.

Smith William

135 Reg't (Christy's) Pennsylvania Mil.

(War of 1812.

Smith | Josiah

See also

GENERAL INDEX CARD.

This card must not be taken from the files.

McGinnis Matthew

1 Reg't (Ferree's) Pennsylvania Militia.
(War of 1812.)

Sergeant	Sergeant

See also

GENERAL INDEX CARD.

This card must not be taken from the files

McCombs Matthew

6 Reg't (Barbour's) Kentucky Militia.

(War of 1812.)

Private	Private

See also

GENERAL INDEX CARD.

☞ This card must not be taken from the files.

Williams Michael

Capt. Sample's Co., Pennsylvania Vols.
and Militia.
War of 1812.

Private Private

See also

GENERAL INDEX CARD.

This card must not be taken from the files.

[illegible]

McCrory's Reg't, West Tennessee Militia.

(War of 1812.

[illegible] Sergeant | [illegible] Sergeant

See also

GENERAL INDEX CARD.

☞This card must not be taken from the files.☜

McCombs Robert

10 and 20 Consolidated Regiment,
Louisiana Militia.
(War of 1812.)

Private | Private

See also

GENERAL INDEX CARD.

This card must not be taken from the files.

[illegible]

McCombs, Robert

49 Reg't (Veazey's) Maryland Militia.

(War of 1812.)

Sergeant | Sergeant

See also

GENERAL INDEX CARD.

This card must not be taken from the files.

McCombs Samuel

Captain Andre's Co., Mounted Riflemen, Indiana Militia.

War of 1812.

Private Private

See also

GENERAL INDEX CARD.

☞ This card must not be taken from the files.

([illegible])

McCauly Samuel

Rangers, United States Volunteers.

War of 1812.

Private Private

See also

GENERAL INDEX CARD.

☞ This card must not be taken from the files.

(368)

M^c^Combs, Samuel

1 Reg't (Jordan's) Indiana Militia.

War of 1812.

Private Private

REFERENCE CARD.

Original filed under

M^c^Comas, Samuel

GENERAL INDEX CARD.

This card must not be taken from the files

(381)

McCombe, Solo.

Corps of Marine Artillery (Capt. Stiles'),
Maryland Militia.
(War of 1812.)

Private Private

See also

GENERAL INDEX CARD.

This card must not be taken from the files.
(862)

McLure Thomas

Cossett's Battalion, Pennsylvania Vols.

(War of 1812.)

Lieutenant | Lieutenant

See also

GENERAL INDEX CARD.

☞This card must not be taken from the files.

McCombs, Thomas

Rayen's Regiment, Ohio Militia.

War of 1812.

Private Private

See also

GENERAL INDEX CARD.

This card must not be taken from the files.

McComb, Thomas

2 Batt'n (Andrews') Pennsylvania Mil.
War of 1812.

Lieutenant Lieutenant

See also

GENERAL INDEX CARD.

This card must not be taken from the files

McComis, Hesaay

7 Reg't (Saunders') Virginia Militia.

War of 1812.

Private Private

See also

GENERAL INDEX CARD.

☞ This card must not be taken from the files.

(382)

McComb, William

Rayen's Regiment, Ohio Militia.

War of 1812.

Private Private

See also

GENERAL INDEX CARD.

This card must not be taken from the files.

Thomas Fulton

Cossett's Battalion, Pennsylvania Vols.

War of 1812.

Private Private

See also

GENERAL INDEX CARD.

This card must not be taken from the files.

[illegible]

5 Batt'n (Nelson's) Pennsylvania Mil.

(War of 1812.)

Zergeart Lergeart

See also

GENERAL INDEX CARD.

This card must not be taken from the files.

McComb, William

132 Reg't (Dale's) Pennsylvania Militia.
(War of 1812.)

Sergeant Sergeant

See also

GENERAL INDEX CARD.

This card must not be taken from the files.

([illegible])

McCants, William M.

Lieut. Col. Nixon's Reg't Mississippi Mil.

War of 1812.

Private Private

See also

GENERAL INDEX CARD.

☞ This card must not be taken from the files.

([illegible])

McComes, Alexandred

Sholts' Battalion Indiana Militia.
(War of 1812.)

Private Private

REFERENCE CARD.

Original filed under

McComes, Alexander

GENERAL INDEX CARD.

☞ This card must not be taken from the files
([illegible])

McComer Charles

7 Reg't (Saunders') Virginia Militia.
(War of 1812.

Private Private

See also

GENERAL INDEX CARD.

☞ This card must not be taken from the files.

([illegible])

[illegible]

71 Reg't (Hutter's) Pennsylvania Mil.
(War of 1812.

Private	Private

See also

GENERAL INDEX CARD.

☞This card must not be taken from the files.

McComes, Ellen

Colonel McFarland's Detachment,
Indiana Militia.
War of 1812.

Private - Private

REFERENCE CARD.

Original filed under

McCombs, Ellen

GENERAL INDEX CARD.

☞ This card must not be taken from the files

([illegible])

McComes Robert

Edwards' Regiment, Ohio Militia,
War of 1812.

Privat Privat

See also

GENERAL INDEX CARD.

This card must not be taken from the files

McCrary Samuel

1 Reg't (Jordan's) Indiana Militia.

War of 1812.

Private Private

See also

GENERAL INDEX CARD.

☞ This card must not be taken from the files.

([illegible])

McComis Wesley

7 Reg't. (Saunders') Virginia Militia.
(War of 1812.)

Private - Private

REFERENCE CARD.

Original filed under

McCombs Wesley

GENERAL INDEX CARD.

☞ This card must not be taken from the files.
([illegible])

McComes Zachue

1 Regiment (Ragan's) Maryland Militia.
(War of 1812.)

Private | Private

REFERENCE CARD.

Original filed under

McComie Zacheu

GENERAL INDEX CARD.

☞ This card must not be taken from the files.
([illegible])

McComey John W.

49 Reg't (Veazey's) Maryland Militia.

(War of 1812.)

Q.M. Sergt.	Q.M. Sergt.

See also

GENERAL INDEX CARD.

☞ This card must not be taken from the files.

McCamick, Samuel

5 Regiment Virginia Militia.
(War of 1812.)

Private Private

REFERENCE CARD.

Original filed under

McComack, Samuel

GENERAL INDEX CARD.

☞ This card must not be taken from the files.
(281)

Mc[illegible]ennice, John

Plauche's Battalion Louisiana Militia.

(War of 1812.)

Private Private

See also

GENERAL INDEX CARD.

This card must not be taken from the files.

[322]

McCommac, Pleasant

1 Reg't (Yancey's) Virginia Militia.

War of 1812.

Private Private

See also

GENERAL INDEX CARD.

☞ This card must not be taken from the files.

[342]

McCommack Anderson

7 Reg't (Saunders') Virginia Militia.

(War of 1812.

Private Private

See also

GENERAL INDEX CARD.

☞ This card must not be taken from the files.

([illegible])

McCommack, John

4 Regiment Virginia Militia.
(Lieut. Col. Huston.
Lieut. Col. Wooding.)
War of 1812.

Private Private

REFERENCE CARD.

Original filed under

McComack, John

GENERAL INDEX CARD.

This card must not be taken from the files.
([illegible])

McCamey, John

5 Regiment Virginia Militia.

War of 1812.

Sergeant Sergeant

REFERENCE CARD.

Original filed under

McCormack, John

GENERAL INDEX CARD.

☞ This card must not be taken from the files.

(381)

McCommack John

7 Reg't (Saunders') Virginia Militia.

War of 1812.

Private Private

See also

GENERAL INDEX CARD.

☞ This card must not be taken from the files.

([illegible])

17 Hammack Pete

7 Reg't (Saunders') Virginia Militia.

War of 1812.

Private Private

See also

GENERAL INDEX CARD.

☞ This card must not be taken from the files.

([illegible])

McCannis Charles

1 Reg't (Jameson's) Maryland Militia.

(War of 1812.

Private Private

REFERENCE CARD.

Original filed under

McCanna Charles

GENERAL INDEX CARD.

This card must not be taken from the files.

(361)

McCommas, David

86 Reg't (Feb.-March, 1815.) Virginia Mil.

(War of 1812.)

Private Private

REFERENCE CARD.

Original filed under

McComas, David

GENERAL INDEX CARD.

☞ This card must not be taken from the files.

([illegible])

McLemas, Isaac

2 Reg't (Evans') Virginia Militia.
War of 1812.)

Sergeant - Corporal

REFERENCE CARD.

Original filed under

McLemas, Isaac

GENERAL INDEX CARD.

☞ This card must not be taken from the files.
([illegible])

[illegible] William

2 Reg't Riflemen (Piper's), Pennsylvania.
(War of 1812.

[illegible]

See also

GENERAL INDEX CARD.

☞ This card must not be taken from the file.

[illegible]

[illegible]

1 Reg't (Connell's) Virginia Militia.

War of 1812.

[illegible]

REFERENCE CARD.

Original filed under

McCammish, Andrew

GENERAL INDEX CARD.

This card must not be taken from the files.

(261)

McCommie, William

Capt. Boultinghouse's Co., Mtd. Vols.,
Illinois Militia.
War of 1812.

Private Private

See also

GENERAL INDEX CARD.

This card must not be taken from the files.

McCormick Dennis

Artillery and Infantry Reg't (Mills').
New York Volunteers.
War of 1812.

Sergeant Sergeant

REFERENCE CARD.

Original filed under

McCormick Dennis

GENERAL INDEX CARD.

This card must not be taken from the files.
[illegible]

McCormick, George Jr.

Coffee's Reg't, Cav., W. Tennessee Vols.

War of 1812.

Private Private

REFERENCE CARD.

Original filed under

McCormick, George Jr.

GENERAL INDEX CARD.

This card must not be taken from the files.

McCormick George Sr.

Coffee's Reg't, Cav., W. Tennessee Vols.
War of 1812.

Private Private

REFERENCE CARD.

Original filed under

McCormick George Sr.

GENERAL INDEX CARD.

☞ This card must not be taken from the files.
(381)

McGunning, James

17 Reg't (Wallace's) Pennsylvania Mil.
War of 1812.

Privat Private

See also

GENERAL INDEX CARD.

☞ This card must not be taken from the files.

[illegible]

McCommins Nathan

17 Reg't (Wallace's) Pennsylvania Mil.
War of 1812.

Privat | Privat

See also

GENERAL INDEX CARD.

This card must not be taken from the files.

[illegible]

McCayman Isaac

2 Reg't Findlay's, Ohio Vols. and Mil.

War of 1812.

Private Private

REFERENCE CARD.

Original filed under

McCammon Isaac

GENERAL INDEX CARD.

This card must not be taken from the files.

[illegible]

McCommon James

Captain Robinson's Detachment,
Pennsylvania Militia.
War of 1812.

Private Private

See also

GENERAL INDEX CARD.

☞This card must not be taken from the files.

([illegible])

McCammon James

134 Reg't (Hosack's) Pennsylvania Mil.

War of 1812.

Privat. Privt.

See also

GENERAL INDEX CARD.

☞This card must not be taken from the files.

McLemmers James

135 Reg't (Christy's) Pennsylvania Mil.

(War of 1812.)

Private | Private

See also ....

GENERAL INDEX CARD.

☞This card must not be taken from the files.☜

McCommon John

Captain Robinson's Detachment,
Pennsylvania Militia.
War of 1812.

Private Private

See also

GENERAL INDEX CARD.

☞This card must not be taken from the files.

(382)

McCommon John

134 Reg't (Hosack's) Pennsylvania Mil.
(War of 1812.)

Privat | Privat

See also

GENERAL INDEX CARD.

This card must not be taken from the files.

McCommon John

135 Reg't (Christy's) Pennsylvania Mil.

(War of 1812.)

Private Private

See also

GENERAL INDEX CARD.

This card must not be taken from the files.

M'Camman Robert

134 Reg't (Hosack's) Pennsylvania Mil.
(War of 1812.)

Privat Private

See also

GENERAL INDEX CARD.

☞This card must not be taken from the files.

McGowan James

Cossett's Battalion, Pennsylvania Vols.

War of 1812.

Pri. Pri.

See also

GENERAL INDEX CARD.

☞This card must not be taken from the files.

McCommon, Nathaniel

1 Reg't (Means') South Carolina Militia.

War of 1812.

Private Private

See also

GENERAL INDEX CARD.

☞ This card must not be taken from the files.

([illegible])

McCamint, Isaac

Lieut. Col. Ball's Squadron,
Light Dragoons, U. S. Volunteers.
(War of 1812.)

Private Private

REFERENCE CARD.

Original filed under

McCammint, Isaac

GENERAL INDEX CARD.

☞ This card must not be taken from the files.
(331)

McCament, John

Lieut. Col. Ball's Squadron,
Light Dragoons, U. S. Volunteers.
(War of 1812.)

Private Private

REFERENCE CARD.

Original filed under

McCammont, John

GENERAL INDEX CARD.

☞ This card must not be taken from the files.
(881)

McCormick William

2 Reg't Jenkins' Georgia Vols. and Mil.

(War of 1812.

Private Private

REFERENCE CARD.

Original filed under

McCormick William

GENERAL INDEX CARD.

This card must not be taken from the files.

[illegible]

Lieut. Col. Ball's Squadron,
Light Dragoons, U. S. Volunteers.
(War of 1812.)

[illegible] Private

REFERENCE CARD.

Original filed under

McClamment, Isaac

GENERAL INDEX CARD.

☞ This card must not be taken from the files.

([illegible])

McEment, John

Lieut. Col. Ball's Squadron,
Light Dragoons, U. S. Volunteers.
(War of 1812.)

Private Private

REFERENCE CARD.

Original filed under

McCammont, John

GENERAL INDEX CARD.

☞ This card must not be taken from the files.
([illegible])

McComas, Nicolas

40 Regiment Maryland Militia.

(War of 1812.)

1 Sergeant 1 Sergeant

See also

GENERAL INDEX CARD.

This card must not be taken from the files.

McComrock Abel

Howard's Detachment, South Carolina Mil.

War of 1812.

Private Private

REFERENCE CARD.

Original filed under

McCormock, Abel

GENERAL INDEX CARD.

This card must not be taken from the files

[illegible]

McConnay, John

1 Rifle Reg't (Allen's), Kentucky Vols.

(War of 1812.

Private | Private

REFERENCE CARD.

Original filed under

McCunsey, John

GENERAL INDEX CARD.

☞ This card must not be taken from the files.

([illegible])

McComus, Isaac

2 Reg't (Evans') Virginia Militia.
War of 1812.

Sergeant Corporal

REFERENCE CARD.

Original filed under

McComas, Isaac

GENERAL INDEX CARD.

This card must not be taken from the files.
([illegible])

McComas Zacheus

1 Regiment (Ragan's), Maryland Militia.

(War of 1812.)

Private Private

See also

GENERAL INDEX CARD.

This card must not be taken from the files.

McLin, Roy

111 Reg't Parker's Virginia Militia.

War of 1812.

Corporal Corporal

See also

GENERAL INDEX CARD.

This card must not be taken from the files.

McKenagen David

1 Reg't (Snider's) Pennsylvania.
War of 1812.

Music. Music.

REFERENCE CARD:

Original filed under

McCaskey David

GENERAL INDEX CARD.

This card must not be taken from the files

(381)

McConaha Daniel

7 Reg't (Saunders') Virginia Militia.

War of 1812.

Private — Private

REFERENCE CARD.

Original filed under

McComaha Daniel

GENERAL INDEX CARD.

☞ This card must not be taken from the files.

([illegible])

Brooks Samuel

3 Reg't (Dickinson's) Virginia Militia.

War of 1812.

[illegible]

See also

GENERAL INDEX CARD.

This card must not be taken from the files.

McCreary Edward

5 Batt'n (Nelson's) Pennsylvania Mil.

(War of 1812.)

Private | Private

See also

GENERAL INDEX CARD.

This card must not be taken from the files.

W. Conakey, Pvt

135 Reg't (Christy's) Pennsylvania Mil. a.

(War of 1812.)

Pvt. | Pvt.

See also

GENERAL INDEX CARD.

☞This card must not be taken from the files.

McCral, John

1 Regiment (Mills'), Ohio Militia.
(War of 1812.)

Private Private

REFERENCE CARD.

Original filed under

McConnell, John

GENERAL INDEX CARD.

☞ This card must not be taken from the files. ☜

McConal William

Brown's Reg't, East Tennessee Vols.

War of 1812.

Private Private

REFERENCE CARD.

Original filed under

McConnell, William

GENERAL INDEX CARD.

This card must not be taken from the files.

McCraney John

4 Detachment (Rush's) Pennsylvania Mil.

War of 1812.

Private Private

See also

GENERAL INDEX CARD.

☞ This card must not be taken from the files.

[illegible]

McConathy James

Johnson's Reg't, Mounted, Kentucky Vols.

(War of 1812.)

Private Private

See also ....

GENERAL INDEX CARD.

☞ This card must not be taken from the files.

282.

McConaughey Edward

138 Reg't (Miller's) Pennsylvania Mil.
(War of 1812.)

Private	Private

See also

GENERAL INDEX CARD.

This card must not be taken from the files.

McConaughy, Edward

138 Reg't (Miller's) Pennsylvania Mil.

War of 1812.

Private Private

REFERENCE CARD.

Original filed under

McConaughey, Edward

GENERAL INDEX CARD.

This card must not be taken from the files

([illegible])

McConchie, Alexander

43 Reg't (Hamilton's) Maryland Militia.

(War of 1812.)

Lieutenant Lieutenant

See also

GENERAL INDEX CARD.

This card must not be taken from the Box

McCandless Alexander

43 Reg't (Hamilton's) Maryland Militia.

(War of 1812.)

Quartermaster Lieutenant

See also

GENERAL INDEX CARD.

This card must not be taken from the files

(1912)

McConchie, [illegible]

43 Reg't (Hamilton's) Maryland Militia.

(War of 1812.

Private Private

See also

GENERAL INDEX CARD.

☞ This card must not be taken from the Box

[illegible]

McConchie Robert

41 Reg't (Bramham's) Virginia Militia.

War of 1812.

Private Private

See also

GENERAL INDEX CARD.

This card must not be taken from the files.

([illegible])

McConchie, Thomas

Capt. Barnes' Co. Art'y, Maryland Militia.
(War of 1812.

Matross Matross

See also

GENERAL INDEX CARD.

This card must not be taken from the files.
([illegible],

McCondlie, Thomas

43 Reg't (Hamilton's) Maryland Militia.

War of 1812.

Private Private

See also

GENERAL INDEX CARD.

☞ This card must not be taken from the files.
[illegible]

McKenchie Walter

Capt. Barnes' Co. Art'y, Maryland Militia.
(War of 1812.)

Matrose Matrose

See also

GENERAL INDEX CARD.
This card must not be taken from the files.
(382)

McLanchire Walter

43 Reg't (Hamilton's) Maryland Militia.

(War of 1812.)

Private | Private

See also

GENERAL INDEX CARD.

☞This card must not be taken from the Room.

Wilconchee, William

Capt. Barnes' Co. Art'y, Maryland Militia.
(War of 1812.)

Matrose Matrose

See also

GENERAL INDEX CARD.

☞ This card must not be taken from the files.

(382)

McCandlie, William

43 Reg't (Hamilton's) Maryland Militia.

War of 1812.

Private Corporal

See also

GENERAL INDEX CARD.

☞ This card must not be taken from the Box.

([illegible])

McConckey Thomas

3 Regiment U. S. Volunteers.

(From New York.)

(**Lieut. Col. Alexander Denniston.**)

(**War of 1812.**)

Sergeant Sergeant

REFERENCE CARD.

Original filed under

McConkey Thomas

3

GENERAL INDEX CARD.

☞ **This card must not be taken from the files.**

([illegible]) [illegible]

McConckey Thomas

3 Regiment U. S. Volunteers.

(From New York.)

(Lieut. Col. Alexander Denniston.)

(War of 1812.)

Sergeant Sergeant

REFERENCE CARD.

Original filed under

McConkey Thomas

GENERAL INDEX CARD.

☞ This card must not be taken from the files.

(361)

McCracle, Joseph

5 Batt'n (Nelson's) Pennsylvania Militia.

War of 1812.

Crook's Private

REFERENCE CARD.

Original filed under

McCorkle Joseph

GENERAL INDEX CARD.

This card must not be taken from the files.

McCondichie John

1 Regiment (Chambers'), Georgia Militia.

(War of 1812.)

Private Private

See also

GENERAL INDEX CARD.

This card must not be taken from the files.

([illegible])

McCondless James

138 Reg't (Miller's) Pennsylvania Mil.

War of 1812.

Private | Private

REFERENCE CARD.

Original filed under

McCandless James

GENERAL INDEX CARD.

This card must not be taken from the files

([illegible])

McCreahey John

1 Reg't (Snider's) Pennsylvania.

War of 1812.

Private Private

REFERENCE CARD.

Original filed under

McCanahey John

GENERAL INDEX CARD.

This card must not be taken from the files

McConaghy John

1 Regiment Riflemen (Sutherland's),
Pennsylvania Vols.
(War of 1812.)

Private | Private

See also

GENERAL INDEX CARD.

This card must not be taken from the files.

[illegible] Edward

5 Batt'n (Nelson's) Pennsylvania Militia.

War of 1812.

Private Private

REFERENCE CARD.

Original filed under

McDonahey Edward

GENERAL INDEX CARD.

This card must not be taken from the files.

McEnerin William E

38 Regiment (Wright's) Maryland Mil.

(War of 1812.

Captain Captain

REFERENCE CARD.

Original filed under

McConickin William E

GENERAL INDEX CARD.

☞ This card must not be taken from the files.
[illegible]

McConel Alexander

1 Reg't (Connell's) Virginia Militia.
War of 1812.

Private Private

REFERENCE CARD.

Original filed under

McConnell Alexander

GENERAL INDEX CARD.

☞ This card must not be taken from the files.

([illegible])

M^c^Conel Francis

Hill's Regiment, Pennsylvania Militia.
(War of 1812.)

Private | Private

REFERENCE CARD.

Original filed under

M^c^Connell Francis

GENERAL INDEX CARD.

This card must not be taken from the files

[illegible]

M^c^Conel George

Hill's Regiment, Pennsylvania Militia.

War of 1812.

Private

REFERENCE CARD.

Original filed under

M^c^Connell George

GENERAL INDEX CARD.

This card must not be taken from the files.

[illegible]

McCane Hugh

1 Reg't (Ferree's) Pennslyvania Militia.
War of 1812.)

Sergeant Sergeant

REFERENCE CARD.

Original filed under

McConnell Hugh

GENERAL INDEX CARD.

☞ This card must not be taken from the files

([illegible])

M^c^Conel, John

Capt. Collard's Co., Louisiana Militia.

War of 1812.

Lieutenant | Lieutenant

See also

GENERAL INDEX CARD.

☞This card must not be taken from the files.

McConel John

4 Reg't (Booth's), Georgia Militia.

(War of 1812.)

Private — Private

REFERENCE CARD.

Original filed under

McConnel John

GENERAL INDEX CARD.

☞ This card must not be taken from the files.

(32)

McConel, Joseph

1 Regiment (Andrews'), Ohio Militia.

War of 1812.

Private Private

REFERENCE CARD.

Original filed under

McConnel, Joseph

GENERAL INDEX CARD.

☞ This card must not be taken from the files.

[illegible]

11 Reg't (Rich's), New York Militia.

(War of 1812.)

Private | Private

See also

GENERAL INDEX CARD.

☞This card must not be taken from the files.

McCrary William

1 Regiment (Delorg's), Ohio Militia.

War of 1812.

Corporal Corporal

REFERENCE CARD.

Original filed under

McCreary, William

GENERAL INDEX CARD.

This card must not be taken from the files.

McCrea, William

132 Reg't (Dale's) Pennsylvania Militia.

War of 1812.

Private Private

REFERENCE CARD.

Original filed under

McConnell William

GENERAL INDEX CARD.

☞ This card must not be taken from the files.

([illegible])

McCorkle Alfrid

1 Reg't (Bradley's) Tennessee Vols.

(War of 1812.)

Private Private

See also

GENERAL INDEX CARD.

☞ This card must not be taken from the files.

McConell, Burrell

1 Reg't (Harris'). Georgia Militia.

War of 1812.

Private Private

See also

GENERAL INDEX CARD.

☞ This card must not be taken from the files

Mc Conell James

Connell's Odd Battalion. Ohio Militia.

(War of 1812.)

Private Private

REFERENCE CARD.

Original filed under

Mc Connel James

GENERAL INDEX CARD.

This card must not be taken from the files.

(861)

McConel, James

McMahan's Regiment, New York Militia.

War of 1812.

Private Private

REFERENCE CARD.

Original filed under

McConnell, James

GENERAL INDEX CARD.

☞ This card must not be taken from the files.

[illegible]

McConell James

1 Reg't (McArthur's), Ohio Vols. and Mil.

(War of 1812.)

Private Private

REFERENCE CARD.

Original filed under

McConnell James

GENERAL INDEX CARD.

This card must not be taken from the files.

McConell, James

3 Regiment (Bay's) Ohio Militia.

(War of 1812.

Private | Private

REFERENCE CARD.

Original filed under

McConnell, James

GENERAL INDEX CARD.

This card must not be taken from the files.

381

M^c^Conell Jeremiah

1 Regiment (Riddle's). Ohio Militia.

(War of 1812.)

Privat Private

See also

GENERAL INDEX CARD.

This card must not be taken from the files

McGinnik John

2 Reg't Artillery, U. S. Vols.

(From New York.)

(Col. Samuel Hawkins.)

(War of 1812.)

Private | Corporal

REFERENCE CARD.

Original filed under

McConnell John J.

GENERAL INDEX CARD.

☞ **This card must not be taken from the files.**

(261)

[illegible]

[illegible]

5 Reg't Fenton's Pennsylvania Mil.

War of 1812.

REFERENCE CARD.

Original filed under

[illegible]

GENERAL INDEX CARD.

☞ This card must not be taken from the files.

([illegible])

McConell Robert Sr

Connell's Odd Battalion, Ohio Militia.

(War of 1812.)

Private Private

REFERENCE CARD.

Original filed under

McConnel Robert Sr

GENERAL INDEX CARD.

This card must not be taken from the files.

(361)

McConell Robert Jr

Connell's Odd Battalion, Ohio Militia.

(War of 1812.)

Private Private

REFERENCE CARD.

Original filed under

McConnel Robert Jr

GENERAL INDEX CARD.

This card must not be taken from the files.

(381)

McConell, William

1 Reg't (Harris'), Georgia Militia.

War of 1812.

Private Private

See also

GENERAL INDEX CARD.

This card must not be taken from the files

McConily, Edward

7 Regiment (Green's), New York Militia.

(War of 1812.)

Private | Private

REFERENCE CARD.

Original filed under

McConnely, Edward

GENERAL INDEX CARD.

This card must not be taken from the files.

([illegible])

McConemick Johnson

1 Reg't (Connell's) Virginia Militia.
War of 1812.

Private Private

REFERENCE CARD.

Original filed under

McCormick Johnson

GENERAL INDEX CARD.

This card must not be taken from the files.

([illegible])

McCance, William

Howell's Regiment New Jersey Militia.
(War of 1812.)

Private Private

See also

GENERAL INDEX CARD.

This card must not be taken from the files.
(3F2)

McConethe Joseph

Tucker's Reg't, South Carolina Militia.

War of 1812.

See also

GENERAL INDEX CARD.

This card must not be taken from the files.

([illegible])

M[illegible]y, [illegible]

Raven's Regiment, Ohio Militia.

War of 1812.

Private. Private

REFERENCE CARD.

Original filed under

McCanny, James

GENERAL INDEX CARD.

☞ This card must not be taken from the files.
[illegible]

McConica Peter

Stevens' Batt'n, New York Vols. and Militia.

War of 1812.

Private Private

See also

GENERAL INDEX CARD.

☞ This card must not be taken from the files.

McConico Jerard

Capt. Mason's Co., Cavalry, Tennessee Militia.

(War of 1812.)

Private | Private

REFERENCE CARD.

Original filed under

McConnico Jerard

GENERAL INDEX CARD.

☞ This card must not be taken from the files

([illegible])

McConikin Thomas

38 Regiment (Wright's) Maryland Mil.

War of 1812.

Private Private

REFERENCE CARD.

Original filed under

McConnikin Thomas

GENERAL INDEX CARD.

☞ This card must not be taken from the files.

([illegible])

McCanka Samuel

Allison's Reg't, East Tennessee Militia.
(War of 1812.

Corporal | Corporal

See also

GENERAL INDEX CARD.

This card must not be taken from the files.

McConkey Andrew

3 Reg't (LeFevre's) Pennsylvania Mil.
(War of 1812.)

Cmah - Sergeant

See also

GENERAL INDEX CARD.

This card must not be taken from the files.
(362)

McKinley, Daniel

1 Regiment (Andrews'), Ohio Militia.
(War of 1812.

(Fifer)   (Fifer)

See also

GENERAL INDEX CARD.

This card must not be taken from the files.
351

McGrikey Daniel

2 Regiment (Hindman's), Ohio Militia.

War of 1812.

Fifer Fifer

See also

GENERAL INDEX CARD.

This card must not be taken from the files.

M^c [illegible]

Cobean's Battalion, Pennsylvania Vols.
War of 1812.

[illegible]

See also

GENERAL INDEX CARD.

This card must not be taken from the files.

[illegible]

McConkey James

Blakeslee's Regiment, New York Vols.

War of 1812.

Private Private

See also

GENERAL INDEX CARD.

This card must not be taken from the files.

McConkey James

Shanck's Detachment, Pennsylvania Mil.

War of 1812.

Captain Captain

See also

GENERAL INDEX CARD.

☞This card must not be taken from the files.

([illegible])

McCorkey James

2 Regiment (Cotgreave's), Ohio Militia.
(War of 1812.)

Privt. Prvt.

See also

GENERAL INDEX CARD.

This card must not be taken from the files.

381

McConkey James

2 Reg't (Dobbin's), New York Militia.

War of 1812.

Private	Private

See also

GENERAL INDEX CARD.

This card must not be taken from the files.

McConagy, James

27 Reg't (Long's) Maryland Militia.

(War of 1812.)

Captain | Captain

See also

GENERAL INDEX CARD.

This card must not be taken from the files.

McCuskey, John

3 Reg't (Johnson's) E. Tennessee Militia.
(War of 1812.)

Private Sergeant

See also

GENERAL INDEX CARD.

This card must not be taken from the files.

McConkey, Samuel

Bunch's Reg't (1814), E. Tennessee Mil.

(War of 1812.)

Corporal Corporal.

See also

GENERAL INDEX CARD.

This card must not be taken from the files.

([illegible])

McCorkey Samuel

2 Regiment (Cotgreave's), Ohio Militia.

War of 1812.

Privt. Privt.

See also

GENERAL INDEX CARD.

This card must not be taken from the files.

881

Mc[illegible]ley, Samuel

5 Regiment Virginia Militia.
(War of 1812.)

Private Private

REFERENCE CARD.

Original filed under

McKonkey, Samuel

GENERAL INDEX CARD.

☞ This card must not be taken from the files.

McConkey Thomas

3 Regiment U. S. Volunteers.

(From New York.)

(Lieut. Col. Alexander Denniston.)

(War of 1812.)

Sergeant | Sergeant

See also

GENERAL INDEX CARD.

This card must not be taken from the files.

McConkey, William

Rayen's Regiment, Ohio Militia.

War of 1812.

Private Private

REFERENCE CARD.

Original filed under

McConky, William

GENERAL INDEX CARD.

☞ This card must not be taken from the files.

McConkey, William

Raven's Regiment, Ohio Militia.

War of 1812.

Corporal [illegible]

REFERENCE CARD.

Original filed under

McKonkey, William

GENERAL INDEX CARD.

☞ This card must not be taken from the files.

[illegible]

McCorkey, William

1 Regiment (Andrews'), Ohio Militia.

(War of 1812.)

Corporal Private

See also George Miller

GENERAL INDEX CARD.

This card must not be taken from the files.

[illegible]

McCorkey William

6 Reg't (McDonald's) Maryland Militia.

War of 1812.

Private | Private

See also

GENERAL INDEX CARD.

This card must not be taken from the files.

McRay, William

27 Reg't (Long's) Maryland Militia.

(War of 1812.)

Private	Private

See also

GENERAL INDEX CARD.

This card must not be taken from the files.

(32)

McConky John

Battalion of Art'y (1813-14), Virginia Mil.

(War of 1812.

Private Private

See also

GENERAL INDEX CARD.

☞ This card must not be taken from the files.

[[illegible]]

Mc Conkey Samuel

4 Reg't (Bayles') East Tennessee Militia.
(War of 1812.)

Fifer Fifer

See also

GENERAL INDEX CARD.

☞This card must not be taken from the files.

McCorkey, Samuel

5 Regiment Virginia Militia.

(War of 1812.

Private Private

REFERENCE CARD.

Original filed under

McKonkey, Samuel

GENERAL INDEX CARD.

☞ This card must not be taken from the files.

(281)

[illegible] William

Rayen's Regiment, Ohio Militia.

War of 1812.

[illegible] Private

See also

GENERAL INDEX CARD.

This card must not be taken from the files.

McConny, Hugh

2 Reg't Artillery, U. S. Vols.

(From New York.)

(Col. Samuel Hawkins.)

(War of 1812.)

Private | Private

REFERENCE CARD.

Original filed under

McConnel Hugh

GENERAL INDEX CARD.

☞ This card must not be taken from the files.

([illegible])

McC[illegible] [illegible]

7 Artillery Regiment, New York.

War of 1812.

Private Private

See also

GENERAL INDEX CARD.

This card must not be taken from the files.

(882

McCorlew Samuel

Austin's Regiment, South Carolina Mil.

War of 1812.

Private Private

REFERENCE CARD.

Original filed under

McCauly Samuel

GENERAL INDEX CARD.

This card must not be taken from the files.

McEnicy, Samuel

1 Regiment (Ragan's), **Maryland Militia.**

(**War of 1812.**)

Private Private

See also

GENERAL INDEX CARD.

This card must not be taken from the files.

(3F2)

McConly, Edward

7 Regiment (Green's). New York Militia.
(War of 1812.

Private Private

REFERENCE CARD.

Original filed under

McConnely, Edward

GENERAL INDEX CARD.

☞ This card must not be taken from the files.
([illegible])

McConly James

DeClouet's Regiment, Louisiana Militia.

(War of 1812.)

Private Private

REFERENCE CARD.

Original filed under

McCauley James

GENERAL INDEX CARD.

This card must not be taken from the files.

([illegible])

McCauley, John

7 Artillery Regiment,
New York.
War of 1812.

Private Private

REFERENCE CARD.

Original filed under

McCauley, John

GENERAL INDEX CARD.

This card must not be taken from the files.

McConnel David

Johnson's Regiment, Mounted,
Kentucky Volunteers.
War of 1812.

Private Private

REFERENCE CARD.

Original filed under

McDowel, David

GENERAL INDEX CARD.

☞ This card must not be taken from the files.
(381)

McCann George

Capt. Boultinghouse's Co., Mtd. Vols.,
Illinois Militia.
War of 1812.

Private Private

See also

GENERAL INDEX CARD.

This card must not be taken from the files.

McComn James

Coffee's Reg't, Cav., W. Tennessee Vols.
(War of 1812.)

Private | Private

See also

GENERAL INDEX CARD.

This card must not be taken from the files.

G

McConnaha Daniel

7 Reg't (Saunders') Virginia Militia.
(War of 1812.)

Private Private

See also

GENERAL INDEX CARD.

☞ This card must not be taken from the files.

([illegible])

McConnache James

10 Reg't (Boswell's) Kentucky Militia.

(War of 1812.)

Private Private

REFERENCE CARD.

Original filed under

Harney Thomas

GENERAL INDEX CARD.

This card must not be taken from the files.

McConnelly James

Rayen's Regiment, Ohio Militia.

(War of 1812.)

Private Private

REFERENCE CARD.

Original filed under

McConnehy James

GENERAL INDEX CARD.

☞ This card must not be taken from the files.

[illegible]

McCanahy Peter D.

1 Regiment (Beard's), Ohio Militia.

(War of 1812.)

Private | Private

REFERENCE CARD.

Original filed under

McConoughey Peter D.

GENERAL INDEX CARD.

☞ This card must not be taken from the files.

McConnal Hugh

1 Reg't (Ferree's) Pennslyvania Militia.

War of 1812.

Sergeant Sergeant

REFERENCE CARD.

Original filed under

McConnell Hugh

GENERAL INDEX CARD.

This card must not be taken from the files

McConnel John

Raven's Regiment, Ohio Militia.

War of 1812.

Private Private

REFERENCE CARD.

Original filed under

McConnel, John

GENERAL INDEX CARD.

This card must not be taken from the files.

Mc Connal John

134 Reg't (Hosack's) Pennsylvania Mil.

War of 1812.

Sergeant Sergeant

REFERENCE CARD.

Original filed under

McConnell John

GENERAL INDEX CARD.

☞ This card must not be taken from the files.

([illegible])

McConnell, Nicholas

Rayen's Regiment, Ohio Militia.

(War of 1812.

Ensign. Ensign.

REFERENCE CARD.

Original filed under

McConnell, Nicholas

GENERAL INDEX CARD.

This card must not be taken from the files.

McCammel, Robert

6 Regiment (Davenport's), Mounted,
Kentucky Volunteers.
(War of 1812.)

Private .... Private

REFERENCE CARD.

Original filed under

McCammel, Robert

GENERAL INDEX CARD.

This card must not be taken from the files.
([illegible])

McConnald, John

6 Reg't (Barbour's) Kentucky Vols.

(War of 1812.)

Private | Private

REFERENCE CARD.

Original filed under

McConnell, John S.

GENERAL INDEX CARD.

☞ This card must not be taken from the files.

([illegible])

McConnall William

7 Reg't (Pearson's) North Carolina Mil.
(War of 1812.)

Private Private

REFERENCE CARD.

Original filed under

McConneld William

GENERAL INDEX CARD.

☞ This card must not be taken from the files.

([illegible])

McConnall, Wilson

Russell's Battalion, Ohio Militia.
War of 1812.

Private , Private

REFERENCE CARD.

Original filed under

McConnell, Wilson

GENERAL INDEX CARD.

This card must not be taken from the files.

McConnaughey, David

Adams' Battalion (1812-13), Ohio Militia.

War of 1812.

Private | Private

See also

GENERAL INDEX CARD.

This card must not be taken from the files.

McConnahey Edward

5 Batt'n (Nelson's) Pennsylvania Militia.

War of 1812.

Private Private

REFERENCE CARD.

Original filed under

McConahey Edward

GENERAL INDEX CARD.

This card must not be taken from the files.

McConnehey Jarvis

Darrow's Odd Battalion, Ohio Militia.

War of 1812.

Private Private

See also

GENERAL INDEX CARD.

This card must not be taken from the files.

McConchey, Amos

Rayen's Regiment, Ohio Militia.

War of 1812.

Private | Private

See also

GENERAL INDEX CARD.

This card must not be taken from the files.

McConnell, Abraham

5 Regiment Virginia Militia.

War of 1812.

Private Corporal

See also

GENERAL INDEX CARD.

This card must not be taken from the files.

McConnel Abraham

5 Reg't (McDowell's) Virginia Militia.

(War of 1812.)

Private Private

See also ....

....

GENERAL INDEX CARD.

☞This card must not be taken from the files.

[illegible]

McConnel Alexander

Edwards' Regiment, Ohio Militia.

War of 1812.

Privat Privat

See also Rayen's Reg't Ohio Mil.

GENERAL INDEX CARD.

This card must not be taken from the files

V Linnen Alexander

1 Reg't (Bloom's), New York Militia.

(War of 1812.

Corporal . Private

See also

GENERAL INDEX CARD.

This card must not be taken from the files.

Trimmer Daniel

1 Reg't (Ferree's) Pennsylvania Militia.
(War of 1812.)

Private Private

See also

GENERAL INDEX CARD.

This card must not be taken from the files

McConnell Allen

10 Reg't (Boswell's) Kentucky Militia.

(War of 1812.)

Private | Private

See also

GENERAL INDEX CARD.

☞ This card must not be taken from the files.

([illegible])

McConnel, Burrel

1 Regiment (Harris'), Georgia Militia.

War of 1812.

Private Private

REFERENCE CARD.

Original filed under

McConell, Burrell

GENERAL INDEX CARD.

This card must not be taken from the files.

(31)

A. Ernest Ohnius

Capt. Ramsey's Co., Mounted Riflemen,
Louisiana Militia.
(War of 1812.

Private | Private

See also

GENERAL INDEX CARD.

This card must not be taken from the files.

McCamis David

Rayen's Regiment, Ohio Militia.
War of 1812.

Private | Private

See also

GENERAL INDEX CARD.

This card must not be taken from the files.
(263)

Weaver George

133 Reg't (Gowdy's) Pennsylvania Mil.
(War of 1812.)

Quarter Master

See also

GENERAL INDEX CARD.

This card must not be taken from the files.

Mc Connel Hugh

Varian's Regiment, New York Militia.
War of 1812.

Private | Private

See also

GENERAL INDEX CARD.

This card must not be taken from the files.

[illegible]

H. Loomis Haigh

2 Reg't Artillery, U. S. Vols.

(From New York.)

(Col. Samuel Hawkins.)

(War of 1812.)

Private | Private

See also

GENERAL INDEX CARD.

☞ **This card must not be taken from the files.**

([illegible])

[illegible]

[illegible]

2 Reg't Van Hook's New York Militia.

War of 1812.

[illegible]

See also

GENERAL INDEX CARD.

This card must not be taken from the files.

([illegible])

McConnel James

Bunch's Reg't (1814), E. Tennessee Mil.
(War of 1812.)

Ensign Ensign

See also

GENERAL INDEX CARD.

☞This card must not be taken from the files.

([illegible])

McCaul, James

Batt'n Sea Fencibles Leonard's, New York.

War of 1812.

Seaman Seaman

See also

GENERAL INDEX CARD.

☞This card must not be taken from the files.

(382)

McConnel James

Connell's Odd Battalion, Ohio Militia.
(War of 1812.)

Private Private

See also

GENERAL INDEX CARD.

☞This card must not be taken from the file case

McConnel James

Thompson's Detachment, Pennsylvania Militia.

War of 1812.

See also

GENERAL INDEX CARD.

☞ This card must not be taken from the files. ☜

McC[illegible] James

1 Regiment (Delong's), Ohio Militia.

(War of 1812.)

Pri[illegible] Private

See also

GENERAL INDEX CARD.

This card must not be taken from the files.

McConnel, James

1 Reg't Mounted (Finley's), Ohio Militia.

(War of 1812.)

Private Private

See also

GENERAL INDEX CARD.

This card must not be taken from the files.

McLeod, James

5 Regiment Virginia Militia.

War of 1812.

Corporal Private

REFERENCE CARD.

Original filed under

Ferguson, Thomas

GENERAL INDEX CARD.

☞ This card must not be taken from the files.

(941)

McConnel James

133 Reg't (Gowdy's) Pennsylvania Mil.
(War of 1812.)

Private Private

See also

GENERAL INDEX CARD.

This card must not be taken from the files

Williams James

133 Reg't (Gowdy's) Pennsylvania Mil.
(War of 1812.

Private Private

See also

GENERAL INDEX CARD.

☞This card must not be taken from the files.

McDaniel, John.

Capt. Dimock's Co. Cav., New York Vols.

War of 1812.

Private Private

See also

GENERAL INDEX CARD.

This card must not be taken from the files.

McClenan John

Findlay's Battalion, Pennsylvania Vols.
(War of 1812.)

Private	Private

See also

GENERAL INDEX CARD.

☞ This card must not be taken from the files.

(388)

McDaniel, John

Rayen's Regiment, Ohio Militia.
War of 1812.

Private | Private

See also

GENERAL INDEX CARD.

☞ This card must not be taken from the files.
(369)

McConnel Sam

Vance's Odd Battalion, Ohio Militia.

(War of 1812.)

Privt Privt

See also

GENERAL INDEX CARD.

☞ This card must not be taken from the files.

1 Reg't (Belknap's), New York Militia.

War of 1812.

See also

GENERAL INDEX CARD.

This card must not be taken from the files.

(32)

[illegible]

1 Reg't (Bloom's), New York Militia.

(War of 1812.)

[illegible]

See also

GENERAL INDEX CARD.

☞ This card must not be taken from the files

(382)

McConnel, John

1 Reg't Mounted (Finley's), Ohio Militia.

(War of 1812.)

Sergeant Sergeant

See also

GENERAL INDEX CARD.

This card must not be taken from the files.

McConnel, John

1 Reg't Mounted (Finley's), Ohio Militia.

(War of 1812.)

Private Private

See also

GENERAL INDEX CARD.

This card must not be taken from the files.

McConnel, Chas

2 Regiment Ward's), New York Militia.

War of 1812.

Private | Private

See also

GENERAL INDEX CARD.

☞ This card must not be taken from the files.

Cr[illegible] John

2 Reg't (Ward's) New York Militia.
(War of 1812.)

[illegible] Private

See also

GENERAL INDEX CARD.

This card must not be taken from the files.
([illegible])

McDaniel, John

4 Regiment (Booth's), Georgia Militia.

(War of 1812.)

Private	Private

See also

GENERAL INDEX CARD.

This card must not be taken from the files.

[illegible]

5 Reg't (Fenton's) Pennsylvania Militia.

(War of 1812.

See also

GENERAL INDEX CARD.

This card must not be taken from the files.

McConnel John

5 Regiment (South's), Mounted,
Kentucky Vols.
(War of 1812.)

Private. Private

See also

GENERAL INDEX CARD.

This card must not be taken from the files.

(362)

Stuart, Wm

26 Regiment Pennsylvania Militia.

War of 1812.

Captain Corporal

See also

GENERAL INDEX CARD.

This card must not be taken from the files.

Mc Connel John

134 Reg't (Hosack's) Pennsylvania Mil.
War of 1812.

Corporal | Corporal

See also

GENERAL INDEX CARD.

☞This card must not be taken from the files.

McConnel John R

Findlay's Battalion
Pennsylvania Volunteers.

(War of 1812.)

Private Private

REFERENCE CARD.

Original filed under

McConnel John

GENERAL INDEX CARD.

☞ This card must not be taken from the files.

([illegible])

1422

McConnel C. Jones

2 Reg't (Van Hook's), New York Militia.

(War of 1812.)

See also

GENERAL INDEX CARD.

This card must not be taken from the files

McConnel Joseph

Vance's Odd Battalion, Ohio Militia.

(War of 1812.)

Sergeant Sergeant

See also

GENERAL INDEX CARD.

This card must not be taken from the files.

McConnee, Joseph

1 Regiment (Andrews'), Ohio Militia.
(War of 1812.)

Private Private

See also

GENERAL INDEX CARD.

This card must not be taken from the files.
361

[illegible]

47 Regiment Pennsylvania Militia.

War of 1812.

See also

GENERAL INDEX CARD.

☞ This card must not be taken from the files.

McConnel Michael

Howell's Regiment New Jersey Militia.

(War of 1812.)

Sergeant | Sergeant

See also

GENERAL INDEX CARD.

This card must not be taken from the files.

([illegible])

McConnell, Michael, Jr.

Howell's Regiment New Jersey Militia.

(War of 1812.)

Private Private

See also

GENERAL INDEX CARD.

This card must not be taken from the files.

(372)

McConnel Moses

2 Reg't (Benton's) Tennessee Volunteers.
(War of 1812.

1 Lieutenant 1 Lieutenant

See also

GENERAL INDEX CARD.

☞ This card must not be taken from the files.

[[illegible]]

McConnel Peter

5 Reg't (McDowell's) Virginia Militia.

(War of 1812.

Privat. Privat

See also

GENERAL INDEX CARD.

This card must not be taken from the files.

[illegible]

Mc Connel, Robert Sr

Connell's Odd Battalion, Ohio Militia.
(War of 1812.)

Private | Private

See also

GENERAL INDEX CARD.

This card must not be taken from the files.

McConnel Robert Jr.

Connell's Odd Battalion, Ohio Militia.
(War of 1812.)

Private	Private

See also

GENERAL INDEX CARD.

This card must not be taken from the files.

McConnel Capt.

McConnel's Regiment, Ohio Militia.

War of 1812.

[illegible] Jeremiah

See also

GENERAL INDEX CARD.

This card must not be taken from the files.

McConnel, Robert

1 Reg't (4 Brig., 1 Div.), Ohio Militia.

War of 1812.

Corporal Corporal

See also

GENERAL INDEX CARD.

This card must not be taken from the files.

[illegible]

McConnel Robert

2 Reg't Delamater's, New York Militia.

War of 1812.

Private Private

See also

GENERAL INDEX CARD.

This card must not be taken from the files.

(882)

[illegible]

6 Regiment (Davenport's), Mounted,
Kentucky Volunteers.
(War of 1812.)

[illegible]

See also ✓

GENERAL INDEX CARD.

☞ This card must not be taken from the files.

[illegible]

Mc Connel, Simpson

16 Reg't (Porter's) Kentucky Militia.

(War of 1812.)

Private Private

See also Joseph Edwards

GENERAL INDEX CARD.

This card must not be taken from the files.

(2872)

McConnel, Samuel

1 Reg't Mounted (Finley's), Ohio Militia.

(War of 1812.)

Corporal Corporal

See also

GENERAL INDEX CARD.

This card must not be taken from the files.

McConnel, Samuel

2 Reg't Mounted Gunmen (Brown's),
East Tennessee Vols.
(War of 1812.

Private Private

See also

GENERAL INDEX CARD.

☞ This card must not be taken from the files.

[illegible]

McComes Samuel H.

Vance's Odd Battalion, Ohio Militia.
(War of 1812.)

Corporal Corporal

See also

GENERAL INDEX CARD.

☞ This card must not be taken from the files.

McDonnel, James

5 Regiment Virginia Militia.

War of 1812.

Ensign Ensign

See also

GENERAL INDEX CARD.

☞ This card must not be taken from the files.

McConnel Thomas

133 Reg't (Gowdy's) Pennsylvania Mil.
(War of 1812.)

Private [illegible]

See also

GENERAL INDEX CARD.

This card must not be taken from the files

[illegible]

McConnel Walter

32 Reg't (Krickbaum's) Pennsylvania Militia.

War of 1812.

Private Private

REFERENCE CARD.

Original filed under

McKonnel Walter

4

GENERAL INDEX CARD.

☞ This card must not be taken from the files.

Mc Connel, William

Bradley's Regiment Virginia Militia.
War of 1812.

1 Sergeant. Sergeant

See also James Wilson

GENERAL INDEX CARD.

☞ This card must not be taken from the files.

McConnel William

Vance's Odd Battalion, Ohio Militia.

(War of 1812.)

Captain | Captain

See also

GENERAL INDEX CARD.

This card must not be taken from the files.

McCrone William

Vance's Odd Battalion, Ohio Militia.

(War of 1812.)

Private Private

See also

GENERAL INDEX CARD.

This card must not be taken from the files.

[illegible]

1 Regiment (Delong's), Ohio Militia.
(War of 1812.)

General Hospital

See also

GENERAL INDEX CARD.

This card must not be taken from the files.

McConnel William

1 Regiment (Harris'). Georgia Militia.

War of 1812.

Private Private

REFERENCE CARD.

Original filed under

McConell, William

GENERAL INDEX CARD.

This card must not be taken from the files.

(381

McConnel William

2 Reg't (Ritscher's) Pennsylvania Mil.

War of 1812.

Private Private

See also

GENERAL INDEX CARD.

This card must not be taken from the files.

([illegible])

McConnell, William

2 Reg't (Seward's) New Jersey Militia.
(War of 1812.)

Private Private

See also

GENERAL INDEX CARD.

☞This card must not be taken from the [illegible]

McConnel William

3 Regiment (Allen's), Mounted,
Kentucky Vols.
War of 1812.

Private Private

See also

GENERAL INDEX CARD.

This card must not be taken from the files

McConn, William

138 Reg't (Miller's) Pennsylvania Mil.
(War of 1812.)

Private | Private

See also

GENERAL INDEX CARD.

☞This card must not be taken from the file-case.

McInnis William C

Gasque's Batt'n, South Carolina Militia.

War of 1812.

Sergeant Sergeant

See also

GENERAL INDEX CARD.

☞This card must not be taken from the files.

([illegible])

McConneld William

7 Reg't (Pearson's) North Carolina Mil.
(War of 1812.)

Private Private

See also

GENERAL INDEX CARD.

This card must not be taken from the files.

(383)

McGonnell Aaron

1 Reg't (Hopkins'), New York Militia.
(War of 1812.)

Private Private

See also

GENERAL INDEX CARD.

This card must not be taken from the files

McConnell Abraham

4 Reg't (Boyd's) Virginia Militia.

War of 1812.

Private Private

See also

GENERAL INDEX CARD.

This card must not be taken from the files.

([illegible])

McConnell Alexander

1 Reg't (Connell's) Virginia Militia.
War of 1812.

Private Private

See also

GENERAL INDEX CARD.

☞ This card must not be taken from the files.

[[illegible]]

W. Francis Dickerson

1 Reg't (Snider's) Pennsylvania Militia.

War of 1812.

Private Private

See also

GENERAL INDEX CARD.

☞ This card must not be taken from the files.

McConnell Alexander

4th Reg't (Boyd's) Virginia Militia.

War of 1812.

Private Private

See also

GENERAL INDEX CARD.

☞ This card must not be taken from the files.

[illegible]

McConnell, Alexander

4 Regiment Virginia Militia.
(Lieut. Col. Huston.)
(Lieut. Col. Wooding.)
War of 1812.

Private Private

See also

GENERAL INDEX CARD.

This card must not be taken from the files.

[illegible]

V. Connell Alexander

4 Reg't (Woods') Virginia Militia.

War of 1812.

Private Private

See also

GENERAL INDEX CARD.

☞ This card must not be taken from the files.

(362)

McConnell Alexander

6 Regiment Virginia Militia.

Lieut. Col. Dickinson.
Lieut. Col. Scott.
Lieut. Col. Coleman.

War of 1812.

Privat Privat

See also

GENERAL INDEX CARD.

This card must not be taken from the files.

([illegible])

McConnell Alfred

I Reg't (Bradley's) Tennessee Vols.

(War of 1812.)

Corpl. Private

REFERENCE CARD.

Original filed under

McConnell Alfred

GENERAL INDEX CARD.

☞ This card must not be taken from the files

(381)

McConnell Alfred

2 Regiment West Tennessee Militia.
(Col. Lowry, Lieut. Col. Hammons).
(War of 1812.

Private   Private

See also

GENERAL INDEX CARD.

☞ This card must not be taken from the files.
([illegible])

Thomas Twiggins

1 Reg't (Bloom's), New York Militia.

(War of 1812.)

Private Private

See also

GENERAL INDEX CARD.

☞ This card must not be taken from the files.

(22

McConnell, Andrew

1 Regiment (Trotter, Jr.'s), Mounted.
Kentucky Vols.
(War of 1812.

Private. Private

See also

GENERAL INDEX CARD.

This card must not be taken from the files.

([illegible])

McConnell Archibald

1 Reg't (Metcalfe's W. Tennessee Militia.
(War of 1812.

Private | Private

See also

GENERAL INDEX CARD.

☞ This card must not be taken from the file. ☜

McConnell, Elmer

Capt. Windsor's Co., Mtd., Missouri Militia,

Private Private

See also

GENERAL INDEX CARD.

This card must not be taken from the files.

([illegible])

McConnell Bartholomew

Flying Camp (McDowell's), Virginia Mil.

(War of 1812.)

Private | Private

See also

GENERAL INDEX CARD.

☞This card must not be taken from the files.

([illegible])

McConnell, Bartholomew

4 Regiment Virginia Militia.
(Lieut. Col. Huston.)
(Lieut. Col. Wooding.)
(War of 1812.)

Private | Private

See also

GENERAL INDEX CARD.

This card must not be taken from the files.

McConnell Charles

1 Reg't (Hopkins'), New York Militia.
(War of 1812.)

Private Private

See also

GENERAL INDEX CARD.

☞ This card must not be taken from the files. ☜

McConnell David

Keys' Regiment, Ohio Militia.

(War of 1812.)

Corporal Corporal

See also

GENERAL INDEX CARD.

☞This card must not be taken from the files.

McConnell, David

Trimble's Mtd. Reg't Ohio Vols. and Mil.

(War of 1812.)

Private | Private

See also

GENERAL INDEX CARD.

This card must not be taken from the files.

McConnell David

3d Regiment U. S. Volunteers.

(From New York.)

(Lieut. Col. Alexander Denniston.)

(War of 1812.)

Private | Private

See also Anthony Wilson

GENERAL INDEX CARD.

☞ This card must not be taken from the files.

([illegible])

[illegible]

McConnell, Edward

1 Rifle Reg't (Allen's), Kentucky Vols.

(War of 1812.)

Sergeant | Private

See also

GENERAL INDEX CARD.

This card must not be taken from the files.

McConnell, Edward

1 Rifle Reg't (Allen's), Kentucky Vols.
(War of 1812.)

Sergeant | Private

See also

GENERAL INDEX CARD.

This card must not be taken from the files.

McConnell Elias

2 Regiment (Cotgreave's), Ohio Militia.

(War of 1812.)

Private Private

See also

GENERAL INDEX CARD.

☞ This card must not be taken from the files.

381

McConnell Ephraim

10 Reg't (Boswell's) Kentucky Militia.

(War of 1812.)

Private | Private

See also

GENERAL INDEX CARD.

☞ This card must not be taken from the files.

(282)

McGuire James

Findlay's Battalion, Pennsylvania Vols.

(War of 1812.)

Lieutenant | Lieutenant

See also

GENERAL INDEX CARD.

This card must not be taken from the files.

[illegible] Morris

Hill's Regiment Pennsylvania Militia.

(War of 1812.)

Private | Private

See also

GENERAL INDEX CARD.

☞This card must not be taken from the files.

McCarroll Francis

1 Reg't Light Dragoons (Simrall's),
Kentucky Vols.
(War of 1812.

Private	Private

See also

GENERAL INDEX CARD.

This card must not be taken from the files.

M'Connell, George

Hill's Regiment Pennsylvania Militia.

(War of 1812.)

[illegible] | Private

See also

GENERAL INDEX CARD.

This card must not be taken from the files.

McConnell, Hugh.

Jackson's Reg't New Jersey Militia.
(War of 1812.)

Private | Private

See also

GENERAL INDEX CARD.

This card must not be taken from the files.

Wiseman Hugh

1 Reg't (Ferree's) Pennsylvania Militia.
(War of 1812.)

Sergeant Sergeant

See also

GENERAL INDEX CARD.

This card must not be taken from the files.

Wm Emmingstingel

1 Reg't (Ferree's) Pennsylvania Militia.
(War of 1812.)

Corporal Corporal

See also

GENERAL INDEX CARD.

☞ This card must not be taken from the files.

[illegible], Jacob

1 Reg't Art'y (Sitcher's), New York Vols.

War of 1812.

Private Private

"See also

GENERAL INDEX CARD.

This card must not be taken from the files.

McCONNELL, JAMES

Private, Sea Fencibles.

WAR of 1812

For records see letter to

Alta L. Speulda,

Springfield, Illinois.

March 30, 1932.

APR 7 - 1932

Little's Regiment | Mass.

(Revolutionary War.)

Appears on a

ROLL

of Capt. Abraham Dodge's Company in Col. Little's Regiment.

Roll dated Prospect Hill, July 28, 1775.

Size .... feet; .... inches.

Remarks: ....

....

Copyist.

McConnell James

Capt. Buchanon's Co., Pennsylvania Mil.
(War of 1812.)

Corporal | Corporal

See also

GENERAL INDEX CARD.

This card must not be taken from the files.

McConnell James

Capt. Burrows, Jr.'s, Co., Sea Fencibles,
New York.
War of 1812.

Private | Private

See also

GENERAL INDEX CARD.

This card must not be taken from the files.

[illegible] Jan

Findlay's Battalion, Pennsylvania Vols.
(War of 1812.)

Private | Private

See also

GENERAL INDEX CARD.

☞ This card must not be taken from the files.

McConnely James

McMahan's Regiment, New York Militia.

War of 1812.

Private Private

See also

GENERAL INDEX CARD.

This card must not be taken from the files

McConnell James

Capt. Sample's Co., Pennsylvania Vols. and Militia.

War of 1812.

Private | Private

REFERENCE CARD.

Original filed under

McConnell John

GENERAL INDEX CARD.

☞ This card must not be taken from the files.

([illegible])

McConnell James

Williams' Mtd. Reg't, E. Tennessee Vols.
(War of 1812.

Private Private

See also

GENERAL INDEX CARD.

This card must not be taken from the files.

McConnell James

1 Reg't (Bradley's) Tennessee Vols.

(War of 1812.)

Private Private

See also

GENERAL INDEX CARD.

☞ This card must not be taken from the files.

McConnell, James

1 Regiment (Dodge's), New York Militia.

(War of 1812.)

Private Private

See also

GENERAL INDEX CARD.

☞ This card must not be taken from the files

McConnell, James

1 Reg't Mounted Gunmen (Dyer's),
Tennessee Volunteers.
War of 1812.

Private Private

See also

GENERAL INDEX CARD.

☞ This card must not be taken from the files.

([illegible])

McConnell, James

1 Reg't (McArthur's), Ohio Vols. and Mil.

War of 1812.

Private ~ Sergeant

See also

GENERAL INDEX CARD.

This card must not be taken from the files.

McConnell James

1 Reg't McDonald's, Ohio Militia.

(War of 1812.)

Lieutenant ... Lieutenant

See also

GENERAL INDEX CARD.

☞This card must not be taken from the files.

[illegible]

McKinney [illegible]

1 Reg't (Snider's) Pennsylvania Militia.

War of 1812.

[illegible]

See also

GENERAL INDEX CARD.

This card must not be taken from the files.

[illegible]

1 Reg't (Snider's) Pennsylvania Militia.

War of 1812.

Private Private

See also

GENERAL INDEX CARD.

This card must not be taken from the files.

McConnell James

1 Regiment (Trotter Jr.'s), Mounted,
Kentucky Vols.
War of 1812.

Ensign Ensign

See also

GENERAL INDEX CARD.

☞This card must not be taken from the files.

([illegible])

McConnell James

1 Reg't (Wear's) East Tennessee Vols.

War of 1812.

Private Private.

See also

GENERAL INDEX CARD.

☞ This card must not be taken from the files.

([illegible])

McConnell, James

2 Regiment (Mapes'), New York Militia.
(War of 1812.)

Private Private

See also

GENERAL INDEX CARD.

☞ This card must not be taken from the files.
(282)

McConnell James

2 Reg't (Purviance's) Pennsylvania Mil.

War of 1812.

Private Private

See also

GENERAL INDEX CARD.

☞ This card must not be taken from the files.

([illegible])

McConnell, James

3 Reg't (Bay's) Ohio Militia.

(War of 1812.)

Private | Private

See also

GENERAL INDEX CARD.

This card must not be taken from the files.

(362)

McConnell James

4 Reg't Mounted (Evans') Indiana Militia.

War of 1812.

Private Private

See also

GENERAL INDEX CARD.

☞ This card must not be taken from the files.

([illegible])

[illegible]

5 Reg't (Fenton's) Pennsylvania Militia.

(War of 1812.)

[illegible] | [illegible]

See also

GENERAL INDEX CARD.

☞This card must not be taken from the file case.

McConnell James

6 Reg't (Barbour's) Kentucky Militia.

(War of 1812.)

Private | Private

See also

GENERAL INDEX CARD.

This card must not be taken from the files.

McConnell James

6 Reg't (Barbour's) Kentucky Militia.

(War of 1812.)

Fifer | Fife Major

See also

GENERAL INDEX CARD.

This card must not be taken from the files.

McConnell James

10 and 20 Consolidated Regiment,
Louisiana Militia.
(War of 1812.)

Private Private

See also

GENERAL INDEX CARD.

This card must not be taken from the files.

([illegible])

McConnell, Jesse

4 Reg't (Boyd's) Virginia Militia.

War of 1812.

Private Private

See also

GENERAL INDEX CARD.

☞ This card must not be taken from the files.

[[illegible]]

McConnell John

Captain Andre's Co., Mounted Riflemen,
Indiana Militia.

War of 1812.

Private Private

See also

GENERAL INDEX CARD.

This card must not be taken from the files.

McConnel, John

Benedict's Regiment, New York Militia.

War of 1812.

Private Private

REFERENCE CARD.

Original filed under

Connell, John Mc

GENERAL INDEX CARD.

☞This card must not be taken from the files

(381)

McC[illegible] John

Capt. Buell's Mounted Co., Ohio Militia.

War of 1812.

Private | Private

See also

GENERAL INDEX CARD.

☞ This card must not be taken from the files

McConnell, John

Capt. Collard's Co., Louisiana Militia.

(War of 1812.)

Lieutenant | Lieutenant

REFERENCE CARD.

Original filed under

McConel, John

GENERAL INDEX CARD.

This card must not be taken from the files.

([illegible]1)

McConnell John

Capt. Lytle's Co., New York Vols.

War of 1812.

Private	Private

See also

GENERAL INDEX CARD.

☞This card must not be taken from the files.

([illegible])

McConnell, Tim

Colonel McFarland's Detachment,
Indiana Militia.
(War of 1812.)

Private | Private

See also

GENERAL INDEX CARD.

This card must not be taken from the files.

([illegible])

McConnell, John

Rangers, United States Volunteers.

(War of 1812.)

Sergeant Sergeant

See also

GENERAL INDEX CARD.

☞ This card must not be taken from the files.

(383)

McKenney, John

Russell's Separate Batt'n, Mtd. Gunmen,
Tennessee Volunteers.
(War of 1812.)

Private

See also

GENERAL INDEX CARD.

☞This card must not be taken from the files.

McConnell, John

Capt. Sample's Co., Pennsylvania Vols.
and Militia.
(War of 1812.)

Private .... Private

See also ....

GENERAL INDEX CARD.

☞ This card must not be taken from the files.

McConnell, John

1 Reg't (Harris'), Georgia Militia.

War of 1812.

Lieutenant | 1 Lieutenant

See also

GENERAL INDEX CARD.

This card must not be taken from the files

McConnell, John

1 Reg't District of Columbia Militia.

(Colonel Magruder.
Lieut. Col. Thompson.)

(War of 1812.)

Private | Private

See also

GENERAL INDEX CARD.

☞ This card must not be taken from the files.

([illegible])

McConnell, John

1 Regiment (Mills'), Ohio Militia.

War of 1812.

Private Private

See also

GENERAL INDEX CARD.

This card must not be taken from the files.

McConnell John

2 Reg't (Purviance's) Pennsylvania Mil.

War of 1812.

Private Private

See also

GENERAL INDEX CARD.

☞ This card must not be taken from the files.

[[illegible]]

McConnell John

2 Reg't Artillery, U. S. Vols,

(From New York.)

(Col. Samuel Hawkins.)

(War of 1812.)

Private | Corporal

See also

GENERAL INDEX CARD.

☞ **This card must not be taken from the files.**

([illegible])

[illegible]

Mc Connell John

3 Reg't (Cass'), Ohio Vols. and Militia.

War of 1812.

Private Private

See also

GENERAL INDEX CARD.

☞ This card must not be taken from the files.

[illegible]

5 Reg't (Fenton's) Pennsylvania Militia.

(War of 1812.)

[illegible]

See also

GENERAL INDEX CARD.

This card must not be taken from the file case.

McConnell John

134 Reg't (Hosack's) Pennsylvania Mil.
(War of 1812.)

Sergeant Sergeant

See also

GENERAL INDEX CARD.

This card must not be taken from the files.

McConnell, John

138 Reg't (Miller's) Pennsylvania Mil.
(War of 1812.)

Private	Private

See also Isaac Omerman,

GENERAL INDEX CARD.

This card must not be taken from the files.

McConnell John S.

6 Reg't (Barbour's) Kentucky Militia.

(War of 1812.)

Private | Private

See also

GENERAL INDEX CARD.

This card must not be taken from the files.

McDonnell, Joseph

Lieut. Col. Ball's Squadron Light Dragoons, U. S. Volunteers.

War of 1812.

Private Farrier

See also

GENERAL INDEX CARD.

This card must not be taken from the files.

(88)

McConnell, Joseph

Findlay's Battalion, Pennsylvania Vols.
(War of 1812.)

Private	Private

See also

GENERAL INDEX CARD.

This card must not be taken from the files.

McConnell, Joseph

McConnel's Regiment, Ohio Militia.

(War of 1812.)

Private – Private –

See also

GENERAL INDEX CARD.

☞ This card must not be taken from the files.

Worrell Joseph

Col. McNair's Mounted Regiment,
Illinois and Missouri Militia.
War of 1812.

Corporal Corporal

See also

GENERAL INDEX CARD.

☞ This card must not be taken from the files.

(382)

M'Connell Joseph

Rangers, United States Volunteers.

War of 1812.

Private Corporal

See also

GENERAL INDEX CARD.

☞ This card must not be taken from the files.

(382)

[illegible]

1 Reg't (Kennedy's) Pennsylvania Mil.

War of 1812.

[illegible]

See also

GENERAL INDEX CARD.

☞This card must not be taken from the file-case.

McConnell Malcom

3 Regiment U. S. Volunteers.

(From New York.)

(Lieut. Col. Alexander Denniston.)

(War of 1812.)

Private Private

See also

GENERAL INDEX CARD.

☞ **This card must not be taken from the files.**

([illegible])

[illegible]

McConnell William

2 Regiment (Cotgreave's), Ohio Militia.

War of 1812.

[illegible] Privat

See also

GENERAL INDEX CARD.

This card must not be taken from the files.

881

Wernick, Matthew

Capt. Ross' Troop Cavalry, Pa. Militia.

(War of 1812.)

Private Corporal

See also

GENERAL INDEX CARD.

This card must not be taken from the files.

McDonnell, Matthew G.

5 Regiment (Lewis') Kentucky Vols.

(War of 1812.)

Private 1. D. Private

See also

GENERAL INDEX CARD.

This card must not be taken from the files.

O'Donnell Michael

Maj. Potter's Command, New Jersey Mil.

(War of 1812.)

Private Private

See also

GENERAL INDEX CARD.

☞ This card must not be taken from the files.

[[illegible]]

McConnell Moses

2 Reg't (Pillow's) W. Tennessee Vols.
War of 1812.

Lieutenant | Lieutenant

See also

GENERAL INDEX CARD.

☞This card must not be taken from the files.

[illegible], Nicholas

Rayen's Regiment, Ohio Militia.

War of 1812.

Ensign Ensign

See also

GENERAL INDEX CARD.

☞ This card must not be taken from the files.

(32)

McCannell Pattrick

2 Reg't (McWillie's) South Carolina Mil.

(War of 1812.

Private | Private

See also

GENERAL INDEX CARD.

This card must not be taken from the files

([illegible])

M[illegible], [illegible]

Rayen's Regiment, Ohio Militia.
War of 1812.

Private | Private

See also

GENERAL INDEX CARD.

This card must not be taken from the files.

[illegible], Richard

Raven's Regiment, Ohio Militia.

War of 1812.

Private | Private

See also

GENERAL INDEX CARD.

This card must not be taken from the files.

[illegible]

Lieut. Col. Dodge's Command,
Missouri Militia.
War of 1812.

Corporal [illegible]

See also

GENERAL INDEX CARD.

This card must not be taken from the files.

[illegible]

Capt. Vance's Co., Pennsylvania Vols.
War of 1812.

[illegible] | [illegible]

See also

GENERAL INDEX CARD.

This card must not be taken from the files.
([illegible])

McConnell Robert

1 Regiment (Trotter. Jr.'s), Mounted,
Kentucky Vols.
(War of 1812.

Sergeant - Sergeant

See also

GENERAL INDEX CARD.

This card must not be taken from the files.

(872)

5 Reg't (Fenton's) Pennsylvania Militia.
(War of 1812.)

See also

GENERAL INDEX CARD.

☞ This card must not be taken from the file case

McConnell, Robert B

Lieut. Col. Neilson's Detachment,
Mississippi Militia
War of 1812.

Private Private

See also

GENERAL INDEX CARD.

☞ This card must not be taken from the files.

(382)

[illegible]

Russell's Separate Batt'n, Mtd. Gunmen,
Tennessee Volunteers.
(War of 1812.)

Captain [illegible]

See also

GENERAL INDEX CARD.

☞ This card must not be taken from the files.
(361)

McConnell, Samuel

1 Reg't Mounted Gunmen (Dyer's),
Tennessee Volunteers.
(War of 1812.

Private Private

See also

GENERAL INDEX CARD.

☞ This card must not be taken from the files.

[[illegible]]

McDonald, Samuel

1 Regiment Riflemen (Irwin's),
Pennsylvania Militia.
(War of 1812.)

Privt. Privt.

See also

GENERAL INDEX CARD.

This card must not be taken from the files.
([illegible])

McConnell Samuel

2 Reg't (McWillie's) South Carolina Mil.

War of 1812.

Sergeant | Sergeant

See also

GENERAL INDEX CARD.

This card must not be taken from the files

(182)

McConnell, Samuel

2 Reg't (Schuchts'), Maryland Militia.

(War of 1812.)

Private | Private

See also

GENERAL INDEX CARD.

This card must not be taken from the files.

(382)

McConnell Samuel

10 Reg't (Boswell's, Kentucky Militia.

War of 1812.

Private [illegible]

See also

GENERAL INDEX CARD.

☞ This card must not be taken from the files.

(382)

[illegible], Samuel

49 Reg't (Maxwell's) Pennsylvania Mil.

(War of 1812.

See also

GENERAL INDEX CARD.

☞ This card must not be taken from the files.

McConnell Thomas

Adams' Reg't (1812), Ohio Militia.
War of 1812.

Ensign Ensign

See also

GENERAL INDEX CARD.

This card must not be taken from the files

McConnell Thomas

Capt. Buchanon's Co., Pennsylvania Mil.

(War of 1812.)

Private | Private

See also

GENERAL INDEX CARD.

☞This card must not be taken from the files.

([illegible])

[illegible], Thomas

Rangers, United States Volunteers.

War of 1812.

Private Private

See also

GENERAL INDEX CARD.

This card must not be taken from the files.

(363)

McConnell, Thomas

Major Smoot's Battalion, Mississippi Mil.
(War of 1812.

Sergeant Sergeant

See also

GENERAL INDEX CARD.

☞ This card must not be taken from the files.
([illegible])

M^c^Connell Thomas

Williams' Mtd. Reg't, E. Tennessee Vols.
(War of 1812.)

Private Private

See also

GENERAL INDEX CARD.

☞ This card must not be taken from the files. ☜

McConnell Thomas

1 Reg't (Snider's) Pennsylvania Militia.

War of 1812.

Priv't. Private

See also

GENERAL INDEX CARD.

☞ This card must not be taken from the files.

(384)

M^c^Connell Thomas

2 Regiment (Zumalt's), Ohio Militia.

War of 1812.

Captain Captain

See also

GENERAL INDEX CARD.

This card must not be taken from the files

McDonnell Thomas

3 Troop Cav. (Warner's), Delaware Militia.

(War of 1812.)

Sergeant | Sergeant

See also

GENERAL INDEX CARD.

☞ This card must not be taken from the files.

McConnell Thomas

134 Reg't (Hosack's) Pennsylvania Mil.
(War of 1812.)

Sergeant Sergeant

See also

GENERAL INDEX CARD.

This card must not be taken from the files.

[illegible]

1 Reg't Mtd. (Perkin's), W. Tennessee Vols.

War of 1812.

[illegible]

See also

GENERAL INDEX CARD.

This card must not be taken from the files.

([illegible])

McConnell, William

Capt. Bennett's Co., Art'y, Delaware Mil.

War of 1812.

Private, Private

See also

GENERAL INDEX CARD.

☞This card must not be taken from the files.

(282)

McConnell William

Brown's Reg't, East Tennessee Vols.

War of 1812.

Private	Private

See also

GENERAL INDEX CARD.

This card must not be taken from the files.

McConnell William

**Chiles' Battalion, Mounted Gunmen,
East Tennessee Volunteers.
(War of 1812.)**

Private | Private

See also

GENERAL INDEX CARD.

This card must not be taken from the files.

McKennie William

Hill's Regiment Pennsylvania Militia.

(War of 1812.)

Private	Private

See also ....

GENERAL INDEX CARD.

This card must not be taken from the files.

McConnel William

McConnel's Regiment, Ohio Militia.

(War of 1812.)

Captain Captain

See also

GENERAL INDEX CARD.

☞ This card must not be taken from the files.

(# 2)

McConnell William

Flying Camp (McDowell's), Virginia Mil.

(War of 1812.)

Private Private

See also

GENERAL INDEX CARD.

This card must not be taken from the files.

([illegible])

McConnell William

McMahan's Regiment, New York Militia.

War of 1812.

Private | Private

See also

GENERAL INDEX CARD.

This card must not be taken from the files

McConnell, William

Rangers, United States Volunteers.

(War of 1812.)

Private Private

See also

GENERAL INDEX CARD.

This card must not be taken from the files.

(262)

McConnell William

Russell's Separate Batt'n, Mtd. Gunmen,
Tennessee Volunteers.
(War of 1812.)

Private .... Private

See also ....

GENERAL INDEX CARD.

☞ This card must not be taken from the files.
[illegible]

McConnell, William

1 Rifle Reg't (Allen's), Kentucky Vols.

(War of 1812.)

Private Private

See also

GENERAL INDEX CARD.

This card must not be taken from the files.

Womer William

1 Reg't (Ferree's) Pennsylvania Militia.
(War of 1812.)

Private Private

See also

GENERAL INDEX CARD.

This card must not be taken from the files.

McConnell William

1 Regiment Riflemen (Irwin's),
Pennsylvania Militia.
(War of 1812.)

Sergeant Sergeant

See also ....

....

GENERAL INDEX CARD.

☞This card must not be taken from the files.
([illegible])

McConnell William

1 Regiment Riflemen (Irwin's),
Pennsylvania Militia.
(War of 1812.)

Private Private

See also

GENERAL INDEX CARD.

☞This card must not be taken from the files.
(582).

McConnell, William

1 Reg't (McArthur's), Ohio Vols. and Mil.

(War of 1812.)

Private	Private

See also

GENERAL INDEX CARD.

This card must not be taken from the files

McConnell William

1 Reg't Light Dragoons (Simrall's),
Kentucky Vols.
(War of 1812.)

Sergeant | Sergeant

See also

GENERAL INDEX CARD.

☞This card must not be taken from the files.

McConnell William

83 Reg't (Scott's) Virginia Militia.

War of 1812.

Private | Private

See also

GENERAL INDEX CARD.

☞ This card must not be taken from the files.

(362)

McGowan William

132 Reg't (Dale's) Pennsylvania Militia.

(War of 1812.)

Private Private

See also

GENERAL INDEX CARD.

☞This card must not be taken from the files.

([illegible])

McConnell, William L.

1 Regiment (Trotter, Jr.'s), Mounted,
Kentucky Vols.
(War of 1812.

Private Private

See also

GENERAL INDEX CARD.

This card must not be taken from the files.

(583)

McConnell William S.

1 Regiment (Trotter, Jr.'s), Mounted,
Kentucky Volunteers.
(War of 1812.)

Private | Private

REFERENCE CARD.

Original filed under

McConnell William L.

GENERAL INDEX CARD.

☞ This card must not be taken from the files.

McConnell Wilson

Russell's Battalion, Ohio Militia.

War of 1812.

Private | Private

See also

GENERAL INDEX CARD.

This card must not be taken from the files.

McConnell Hira

Capt. Freeman's Co., New Hampshire Mil.

War of 1812.

Drummer Drummer

See also

GENERAL INDEX CARD.

This card must not be taken from the files.

([illegible])

McConnel, Nive

Capt. Mahurin's Co., New Hampshire Mil.

(War of 1812.

Private | Private

See also

GENERAL INDEX CARD.

This card must not be taken from the files.

McCrundy, Edward

7 Regiment (Green's), New York Militia.
War of 1812.

Private | Private

See also

GENERAL INDEX CARD.

This card must not be taken from the files

Mc Conner, William

Howell's Regiment New Jersey Militia.
(War of 1812.)

Private Private

REFERENCE CARD.

Original filed under

M^c^Coner, William

GENERAL INDEX CARD.

This card must not be taken from the files.

(381)

McConnha Daniel

7 Reg't (Saunders') Virginia Militia.
(War of 1812.)

Private Private

REFERENCE CARD.

Original filed under

McConnaha Daniel

GENERAL INDEX CARD.

☞ This card must not be taken from the file.

([illegible])

McGomica Peter

Stevens' Battalion, New York Vols. and Militia.

(War of 1812.

Private Private

REFERENCE CARD.

Original filed under

McGomica Peter

GENERAL INDEX CARD.

☞ This card must not be taken from the files.

[illegible]

[illegible]

1 Regiment (Delong's), Ohio Militia.

War of 1812.

[illegible]

REFERENCE CARD.

Original filed under

McCormick Thomas

GENERAL INDEX CARD.

This card must not be taken from the files.

McCannico,

Plauche's Battalion, Louisiana Militia.

(War of 1812.)

Private | Private

REFERENCE CARD.

Original filed under

McCannico, John

GENERAL INDEX CARD.

☞ This card must not be taken from the files.

([illegible])

McConnico Andrew S.

2 Reg't (Sharp's) Virginia Militia.

(War of 1812.)

Captain Captain

See also 35 Regt U.S. Inf.

GENERAL INDEX CARD.

☞ This card must not be taken from the files.

([illegible])

McConnico, Andrew J.

1 Brigade (Taylor's) Virginia Militia.
(War of 1812.)

Capt & A.D.C. | Capt & A.D.C.

See also 35 U. S. Inf.

GENERAL INDEX CARD.

☞This card must not be taken from the files.
([illegible])

McConnico Jerard

Capt. Mason's Company, Cavalry,
Tennessee Militia.
(War of 1812.)

Private	Private

See also

GENERAL INDEX CARD.

☞ This card must not be taken from the files. ☜

McConnighey Hugh

Russell's Battalion, Ohio Militia.

War of 1812.

Private	Private

See also

GENERAL INDEX CARD.

This card must not be taken from the files.

[illegible]

35 Reg't (Brown's) Maryland Militia.

War of 1812.

[illegible]

See also

GENERAL INDEX CARD.

☞ This card must not be taken from the files.

282.

McConnikin, Thomas

38 Reg't (Wright's) Maryland Militia.

War of 1812.

Private Private

See also

GENERAL INDEX CARD.

☞ This card must not be taken from the files.

(382)

Mc Connel John

134 Reg't (Hosack's) Pennsylvania Mil.

War of 1812.

Sergeant Sergeant

REFERENCE CARD.

Original filed under

Mc Connell John

GENERAL INDEX CARD.

☞ This card must not be taken from the files.

([illegible])

McC[illegible] William

Foxcroft's Regiment Massachusetts Mil.
(War of 1812.)

Private Private

REFERENCE CARD.

Original filed under

McKinnison, William

GENERAL INDEX CARD.

☞ This card must not be taken from the files

([illegible])

McConnel Hugh

1 Reg't (Ferree's) Pennslyvania Militia.
War of 1812.)

Sergeant Sergeant

REFERENCE CARD.

Original filed under

McConnell Hugh

GENERAL INDEX CARD.

☞ This card must not be taken from the files

([illegible])

McConnell, Samuel

49. Reg't (Maxwell's) Pennsylvania Mil.
War of 1812.

REFERENCE CARD.

Original filed under

McConnell, Samuel

GENERAL INDEX CARD.

☞ This card must not be taken from the files.
([illegible])

McConnache Hugh

1 Reg't (Ferrée's Pennslyvania Militia.
War of 1812.)

Private Private

REFERENCE CARD.

Original filed under

McGonagal Hugh

GENERAL INDEX CARD.

This card must not be taken from the files

[illegible]

1 Reg't (Kennedy's) Pennsylvania Mil.

War of 1812.

[illegible]

REFERENCE CARD.

Original filed under

McConnell Joshua

GENERAL INDEX CARD.

☞ This card must not be taken from the files

(881)

McConery Joseph

4 Detachment (Rush's) Pennsylvania Mil.

War of 1812.

Private Private

REFERENCE CARD.

Original filed under

McConamy John

GENERAL INDEX CARD.

This card must not be taken from the files.

[illegible]

McCornoughey, David

Adams' Battalion (1812-13), Ohio Militia.
War of 1812.

Private Private

REFERENCE CARD.

Original filed under

McConnaughey, David

GENERAL INDEX CARD.

This card must not be taken from the files.
(381)

[illegible]

1 Regiment (Beards), Ohio Militia.

War of 1812.

[illegible]

See also

GENERAL INDEX CARD.

This card must not be taken from the files.

M [illegible]

Rayen's Regiment, Ohio Militia.

War of 1812.

Private Private

See also Capt. Hammond's Darrow

Odd Entries

GENERAL INDEX CARD.

☞ This card must not be taken from the files.

([illegible])

[illegible]

Cobean's Battalion, Pennsylvania Vols.

(War of 1812.

[illegible]

See also

GENERAL INDEX CARD.

☞ This card must not be taken from the files.

[illegible]

McConaughy Stephen

2 Reg't (Purviance's) Pennsylvania Mil.

War of 1812.

Private Private

See also

GENERAL INDEX CARD.

This card must not be taken from the files.

[382]

McConoughey Jarvice

Darrow's Odd Battalion, Ohio Militia.

War of 1812.

Private Private

REFERENCE CARD.

Original filed under

McConnehey, Jarvis

GENERAL INDEX CARD.

This card must not be taken from the files.

([illegible])

McCook, John

Lieut. Col. Nixon's Reg't Mississippi Mil.
War of 1812.

Sergeant Sergeant

See also

GENERAL INDEX CARD.

☞ This card must not be taken from the files.

(382)

[illegible], Veale

5 Regiment Virginia Militia.
(War of 1812.)

Private Private

REFERENCE CARD.

Original filed under

McCooke, Veale

GENERAL INDEX CARD.

☞ This card must not be taken from the files.

(841)

Wm. [illegible]

Cocke's Detachment, Virginia Militia.

War of 1812.

[illegible]

See also

GENERAL INDEX CARD.

☞ This card must not be taken from the files.

McCork, Neil Jr

74 Reg't (Trueheart's) Virginia Militia.

War of 1812.

Private Private

See also

GENERAL INDEX CARD.

This card must not be taken from the files.

Mc Croon, Thomas

5 Regiment Virginia Militia.
(War of 1812.

Private Private

REFERENCE CARD.

Original filed under

Mc Croke, Thomas

GENERAL INDEX CARD.

This card must not be taken from the files.
(281)

Moore, [illegible]

5 Regiment Virginia Militia.

War of 1812.

Private Private

See also

GENERAL INDEX CARD.

☞ This card must not be taken from the files. ☜

Mc[illegible] Thomas

5 Regiment Virginia Militia.

War of 1812.

Private Private

See also

GENERAL INDEX CARD.

☞ This card must not be taken from the files.

McCool Adam

1 Reg't (Means') South Carolina Militia.

(War of 1812.

Private Private

See also

GENERAL INDEX CARD.

☞ This card must not be taken from the files.

[382]

McCrea, Samuel [illegible]

5 Batt'n (Nelson's) Pennsylvania Mil.

(War of 1812.)

Private | Private

See also

GENERAL INDEX CARD.

☞This card must not be taken from the files.

McIlroy Alexander

132 Reg't (Dale's) Pennsylvania Militia.
(War of 1812.)

Private | Private

See also ....

....

GENERAL INDEX CARD.

This card must not be taken from the files.

([illegible])

M^c^Cool, James

5 Reg't. Sterett's Maryland Militia.

War of 1812.

Private Private

See also

GENERAL INDEX CARD.

This card must not be taken from the files.

(382)

[illegible]

1 Reg't (Kennedy's) Pennsylvania Mil.

War of 1812.

[illegible]

See also

GENERAL INDEX CARD.

This card must not be taken from the files.

[illegible]ott, Samuel

2 Reg't L. Inf. (Bache's) Pennsylvania Mil.
(War of 1812.)

Private | Private

See also

GENERAL INDEX CARD.

This card must not be taken from the files.

McLeod, William L.

1 Reg't (Means') South Carolina Militia.

(War of 1812.

Private Private

See also ....

GENERAL INDEX CARD.

☞ This card must not be taken from the files.

([illegible])

McCoole, Adam

1 Reg't (Means') South Carolina Militia.

War of 1812.

Private Private

REFERENCE CARD.

Original filed under

McCool Adam

GENERAL INDEX CARD.

This card must not be taken from the files.

([illegible])

McWree Alexander

5 Batt'n (Nelson's) Pennsylvania Militia.

War of 1812.

Frank Frank

REFERENCE CARD.

Original filed under

McCooe, Alexander

GENERAL INDEX CARD.

☞ This card must not be taken from the files.

M' [illegible]

5 Regiment Virginia Militia.

(War of 1812.)

Private Private

REFERENCE CARD.

Original filed under

Dehaven, William

GENERAL INDEX CARD.

☞ This card must not be taken from the files.

([illegible])

M'Cologh Alexander

134 Reg't (Hosack's) Pennsylvania Mil.

War of 1812.

Private Private

REFERENCE CARD.

Original filed under

McCulloch Alexander

GENERAL INDEX CARD.

☞ This card must not be taken from the files.

([illegible])

McLean William

4 Detachment (Rush's) Pennsylvania Mil.

(War of 1812.

Private

See also ....

....

GENERAL INDEX CARD.

☞ This card must not be taken from the files.

[illegible]

McCoomb, George

Prisoners of War.
War of 1812.

Private Private

See also

GENERAL INDEX CARD.

This card must not be taken from the files.

(382)

McCumb William

1 Regiment Riflemen (Sutherland's),
Pennsylvania Vols.
War of 1812.

Private Private

REFERENCE CARD.

Original filed under

McComb William

GENERAL INDEX CARD.

This card must not be taken from the files

(381)

McCoon Edward

32 Reg't (Krickbaum's) Pennsylvania Mil.

(War of 1812.

Private Private

See also

GENERAL INDEX CARD.

☞ This card must not be taken from the files.

[[illegible]]

McEwen Isaac A

4 Reg't (Booth's), Georgia Militia.

(War of 1812.)

Private Private

REFERENCE CARD.

Original filed under

McEwin Isaac A

GENERAL INDEX CARD.

This card must not be taken from the files.

McEwen John

12 and 13 Consolidated Regiment.
Louisiana Militia.
War of 1812.

Private Private

See also

GENERAL INDEX CARD

This card must not be taken from the [illegible]

McCann Peter

1 Reg't (Van Beuren's), New York Mil.
(War of 1812.

Pvt. Pvt.

See also

GENERAL INDEX CARD.

☞This card must not be taken from the files.
([illegible])

McCrory Hugh

2 Reg't (McWillie's) South Carolina Mil.

War of 1812.

Musician Musician

REFERENCE CARD.

Original filed under

McCrory Hugh

GENERAL INDEX CARD.

☞ This card must not be taken from the files.

McCopsen, Robert

1 Regiment (Edwards'), Ohio Militia.

(War of 1812.)

Private | Private

See also

GENERAL INDEX CARD.

☞ This card must not be taken from the files.

[illegible]

McCrea John

3 Reg't (Frelinghuysen's) New Jersey
Militia.
(War of 1812.)

Privt Privt

See also ....

GENERAL INDEX CARD.

☞ This card must not be taken from the files.

[332]

McCorckle John

Flying Camp (McDowell's). Virginia Mil.
(War of 1812.)

Private | Private

See also Chas. Blunt.

GENERAL INDEX CARD.

☞ This card must not be taken from the files.

([illegible])

McCorckle Joseph

Williams' Mtd. Reg't, E. Tennessee Vols.
(War of 1812.

Private Private

REFERENCE CARD.

Original filed under

McCorkle Joseph

GENERAL INDEX CARD.

This card must not be taken from the files

(861)

McGoven Armand

4 Regiment (Booth's), Georgia Militia.

(War of 1812.)

Private	Private

See also

GENERAL INDEX CARD.

This card must not be taken from the files.

(323)

McCain [illegible]

4 Regiment (Booth's), Georgia Militia.

(War of 1812.

Corporal Corporal

See also

GENERAL INDEX CARD.

This card must not be taken from the files.

McCorkle Joseph

5 Batt'n (Nelson's) Pennsylvania Militia.

War of 1812.

Private Private

REFERENCE CARD.

Original filed under

McCorkley Joseph

GENERAL INDEX CARD.

☞ This card must not be taken from the files.

McCorcle, Samuel

1 Reg't (Harris'), Georgia Militia.

War of 1812.

Private Private

See also

GENERAL INDEX CARD.

☞ This card must not be taken from the files.

[illegible]

Kerr, Samuel

4 Regiment (Booth's), Georgia Militia.

(War of 1812.)

Private | Private

See also

GENERAL INDEX CARD.

This card must not be taken from the files.

McKean, Roger

Capt. Haines' Mtd. Co., Ohio Militia.

War of 1812.

Private Private

See also

GENERAL INDEX CARD.

This card must not be taken from the files

McCord, Ellison

2 Reg't Mounted Gunmen (Williamson's),
Tennessee Volunteers.
War of 1812.

Private Private

See also

GENERAL INDEX CARD.

This card must not be taken from the files.
([illegible])

McCord Ambrose

Capt. Cowan's Co., Mounted Rangers,
Tennessee Militia.
(War of 1812.

Private | Private

See also

GENERAL INDEX CARD.

☞ This card must not be taken from the files. (☜)

Mc[illegible], Andrew

Detached Riflemen (Moseley's), New
York Militia.
War of 1812.

Private Private

See also

GENERAL INDEX CARD.

This card must not be taken from the files.

Milard Arthur

Flying Camp (McDowell's), Virginia Mil.
War of 1812.

Private Private

See also

GENERAL INDEX CARD.

☞ This card must not be taken from the files.
([illegible])

McCord. Arthur

Pryor's Detachment, Virginia Militia.

War of 1812.

Private Private

See also

GENERAL INDEX CARD.

☞ This card must not be taken from the files.

([illegible])

McCord Asa

1 Regiment Mounted Riflemen (Scott's),
Indiana Militia.
War of 1812.

Private Private

See also

GENERAL INDEX CARD.

This card must not be taken from the file.

(362)

McCord, Asahel

Capt Cowan's Co., Mounted Rangers,
Tennessee Militia.
(War of 1812.)

Private | Private

See also

GENERAL INDEX CARD.

This card must not be taken from the files.
(50)

[illegible]

Russell's Separate Batt'n, Mtd. Gunmen,
Tennessee Volunteers.
(War of 1812.

[illegible]

See also

GENERAL INDEX CARD.

This card must not be taken from the files.

McCord, George

4 Reg't (Boyd's) Virginia Militia.

War of 1812.

Private Private

See also

GENERAL INDEX CARD.

☞ This card must not be taken from the file.

([illegible])

Geo. Lewis

135 Reg't (Christy's) Pennsylvania Mil.

(War of 1812.)

Private | Private

See also

GENERAL INDEX CARD.

☞This card must not be taken from the files case

McCord George

137 Reg't (Marlin's) Pennsylvania Mil.

War of 1812.

Private Private

See also

GENERAL INDEX CARD.

This card must not be taken from the files.

([illegible].

[illegible]

Russell's Separate Batt'n, Mtd. Gunmen,
Tennessee Volunteers.
(War of 1812.)

[illegible]

See also

GENERAL INDEX CARD.

This card must not be taken from the files.

(31)

McClean Isaac

1 Reg't (Weirick's) Pennsylvania Militia.

(War of 1812.)

Private | Private

See also

GENERAL INDEX CARD.

This card must not be taken from the files.

McCord Samuel

Adams' Reg't (1812), Ohio Militia.
(War of 1812.)

Pvt. Pvt.

See also

GENERAL INDEX CARD.

This card must not be taken from the files

[illegible] James

Findlay's Battalion, Pennsylvania Vols.
(War of 1812.)

Private | Private

See also

GENERAL INDEX CARD.

☞This card must not be taken from the files.☜

Wertz, Daniel

1 Reg't (Ferree's) Pennsylvania Militia.

(War of 1812.)

Private | Private

See also

GENERAL INDEX CARD.

This card must not be taken from the files.

McCord James

2 Reg't (Ritscher's) Pennsylvania Mil.

(War of 1812.)

Private Private

See also

GENERAL INDEX CARD.

☞ This card must not be taken from the files.

([illegible])

McCord James

3 Reg't (LeFevre's) Pennsylvania Mil.
War of 1812.

Fifer Fifer

See also

GENERAL INDEX CARD.

This card must not be taken from the files.
(362)

[illegible]

4 Reg't (Steele's) W. Tennessee Militia.
(War of 1812.)

[illegible]

See also

GENERAL INDEX CARD.

☞This card must not be taken from the files.

([illegible])

McCord James

5 Reg't (McDowell's) Virginia Militia.

(War of 1812.)

Private Private

See also

GENERAL INDEX CARD.

☞This card must not be taken from the files.

([illegible])

McDill James

5 Batt'n (Nelson's) Pennsylvania Mil.

(War of 1812.)

Private | Private

See also

GENERAL INDEX CARD.

☞ This card must not be taken from the files.

McCord John

Battalion of Art'y (1813-14), Virginia Mil.

War of 1812.

Sergeant   Sergeant

See also

GENERAL INDEX CARD.

This card must not be taken from the files.

[2802]

[illegible]

Adams' Reg't (1812), Ohio Militia.

(War of 1812.)

Private Private

See also

GENERAL INDEX CARD.

This card must not be taken from the files.

[illegible]

Collier's Regiment, Ohio Militia.

(War of 1812.)

[illegible]

See also

GENERAL INDEX CARD.

This card must not be taken from the files.

McCord John

Capt John McCord's Company, Ohio Mil.

War of 1812.

Captain Captain

See also

GENERAL INDEX CARD.

This card must not be taken from the files.

Neal James

McDonald's Regiment, Ohio Militia.

(War of 1812.)

First Sergeant

See also

GENERAL INDEX CARD.

☞This card must not be taken from the files

Mc Card John

Rowe's Reg't, South Carolina Militia.

War of 1812.

Private Private

See also

GENERAL INDEX CARD.

This card must not be taken from the file case.

McCord John

Russell's Battalion, Ohio Militia.

War of 1812.

Corporal | Corporal

See also

GENERAL INDEX CARD.

This card must not be taken from the files.

[illegible]

1 Reg't (Kennedy's) Pennsylvania Mil.

(War of 1812.

[illegible]

See also

GENERAL INDEX CARD.

☞ This card must not be taken from the files.

McCord John

1 Regiment (Trotter, Jr.'s), Mounted, Kentucky Volunteers.
(War of 1812.)

Private Private

REFERENCE CARD.

Original filed under

McChord John

GENERAL INDEX CARD.

☞ This card must not be taken from the files.

([illegible])

McCord, James.

4 Regiment (Booth's), Georgia Militia.

(War of 1812.)

Sergeant | Sergeant

See also

GENERAL INDEX CARD.

This card must not be taken from the files.

McCord, John

5 Batt'n (Nelson's) Pennsylvania Mil.

(War of 1812.)

Private	Private

See also ....

GENERAL INDEX CARD.

This card must not be taken from the files.

McCord John

7 Reg't (Gray's) Virginia Militia.

War of 1812.

Private Private

See also

GENERAL INDEX CARD.

☞ This card must not be taken from the files.

(382)

McCord John

135 Reg't (Christy's) Pennsylvania Mil.

(War of 1812.)

Private | Private

See also

GENERAL INDEX CARD.

This card must not be taken from the files.

McCord John M.

7 Regiment (Taul's), Mounted,
Kentucky Vols.
War of 1812.

Private	Private

See also

GENERAL INDEX CARD.

This card must not be taken from the files.

Nicoll Joseph

1 Reg't (Kennedy's) Pennsylvania Mil.

War of 1812.

Corporal Corporal

REFERENCE CARD.

Original filed under

Nicoll Joseph

GENERAL INDEX CARD.

This card must not be taken from the files

(331)

Ward, Smith

2 Reg't (Purviance's) Pennsylvania Mil.
War of 1812.

Private Private

See also

GENERAL INDEX CARD.

☞ This card must not be taken from the files.

[[illegible]]

[illegible] Joseph

5 Reg't Booth's) East Tennessee Militia.

(War of 1812.)

[illegible]

See also

GENERAL INDEX CARD.

This card must not be taken from the files.

McCord Joseph

135 Reg't (Christy's) Pennsylvania Mil.

(War of 1812.)

Private Private

See also

GENERAL INDEX CARD.

☞ This card must not be taken from the files.

[illegible]

Adams' Reg't (1812); Ohio Militia.

War of 1812.

Private Private

See also

GENERAL INDEX CARD.

This card must not be taken from the files

[illegible]

Adams' Reg't (1812), Ohio Militia.

War of 1812.

[illegible] | Private

See also

GENERAL INDEX CARD.

This card must not be taken from the files.

McCoon, Robert

Hardenbergh's Reg't, New York Militia.

War of 1812.

Private Private

See also

GENERAL INDEX CARD.

This card must not be taken from the files

Ward Robert

Lieut. Patterson's Co. (2 Reg't), Ohio Vols.

War of 1812.

Private Private

See also

GENERAL INDEX CARD.

This card must not be taken from the files

McCoid Robert

7 Reg't (Saunders') Virginia Militia.

War of 1812.

Private Private

See also

GENERAL INDEX CARD.

☞ This card must not be taken from the files.

(382)

W. Cord Patent

135 Reg't (Christy's) Pennsylvania Mil.

(War of 1812.)

Captain Captain

See also

GENERAL INDEX CARD.

☞This card must not be taken from the files.

M'Cord Garrett P.

2 Reg't (McWillie's) South Carolina Mil.

War of 1812.

Corporal Private

See also

GENERAL INDEX CARD.

This card must not be taken from the files

([illegible])

McCord Samuel

Capt. Samuel McCord's Co., Cavalry, Ohio
Militia.

War of 1812.

Captain Captain

See also

GENERAL INDEX CARD.

☞This card must not be taken from the files

M' Cord [illegible]

Consolidated Regiment (Smith's), New
York Militia.
War of 1812.

[illegible]

See also

GENERAL INDEX CARD.

This card must not be taken from the files

McCord Thomas

Battalion of Art'y (1813-14), Virginia Mil.
War of 1812.

Private Private

See also

GENERAL INDEX CARD.

This card must not be taken from the files.

([illegible])

McCord Thomas.

6 Regiment (Coleman's, Aug.-Dec., 1814.)
Virginia Militia.
(War of 1812.)

Corporal Corporal

See also

GENERAL INDEX CARD.

This card must not be taken from the file.

[illegible]

McCord Thomas

33 Reg't (Spencer's) Maryland Militia.

War of 1812.

Private | Private

See also

GENERAL INDEX CARD.

This card must not be taken from the files.

McCord William

Battalion of Art'y (1813-14), Virginia Mil.
(War of 1812.

Corporal Sergeant

See also

GENERAL INDEX CARD.

☞This card must not be taken from the files.

([illegible])

[illegible]

1 Reg't (Kennedy's) Pennsylvania Mil.

(War of 1812.

[illegible]

See also

GENERAL INDEX CARD.

This card must not be taken from the files.

McCord James

1 Reg't (McArthur's), Ohio Vols. and Mil.

(War of 1812.)

Corporal Corporal

See also

GENERAL INDEX CARD.

This card must not be taken from the files

McCord William

1 Regiment Mounted Riflemen (Scott's),
Indiana Militia.
War of 1812.

Private Private

See also

GENERAL INDEX CARD.

This card must not be taken from the files.
([illegible])

McCord William

2 Reg't Delamater's). New York Militia.

War of 1812.

Private Private

See also

GENERAL INDEX CARD.

This card must not be taken from the files.

McCord William

3 Reg't (Copeland's) West Tennessee Mil.

(War of 1812.)

Private Private

See also

GENERAL INDEX CARD.

☞ This card must not be taken from the files.

([illegible])

McCord, Norman

5 Batt'n (Nelson's) Pennsylvania Mil.

(War of 1812.)

Private | Private

See also

GENERAL INDEX CARD.

This card must not be taken from the files.

McCord William

11 Regiment (Williams') Mounted,
Kentucky Vols.
(War of 1812.)

Private | Private

See also

GENERAL INDEX CARD.

This card must not be taken from the files.

McCord William

135 Reg't (Christy's) Pennsylvania Mil.

(War of 1812.)

Private | Sergeant

See also

GENERAL INDEX CARD.

☞This card must not be taken from the files.

McLeod, William W.

Batt'n Artillery (Dibblee's), New York.

War of 1812.

Private Private

See also

GENERAL INDEX CARD.

This card must not be taken from the file.

McCorray John

132 Reg't (Dale's) Pennsylvania Militia.

War of 1812.

Private Private

REFERENCE CARD.

Original filed under

McCurdy John

GENERAL INDEX CARD.

☞ This card must not be taken from the files.

[illegible]

Russell's Separate Batt'n, Mtd. Gunmen,
Tennessee Volunteers.
War of 1812.

[illegible]

REFERENCE CARD.

Original filed under

[illegible]

GENERAL INDEX CARD.

☞ This card must not be taken from the files.

McCordy William

Hamilton's Rifle Reg't, Pennsylvania Mil.

War of 1812.

Private Private

REFERENCE CARD.

Original filed under

McCurdy William

GENERAL INDEX CARD.

This card must not be taken from the files

McCorrison Isaac

1 Reg't (Spring's) Massachusetts Militia.
(War of 1812.)

Private Private

REFERENCE CARD.

Original filed under

McCorrison Isaac

GENERAL INDEX CARD.

This card must not be taken from the files

McErrison Lemuel Jr

Lieut. Fairfield's Detachment. Mass. Mil.

War of 1812.

Private Private

REFERENCE CARD.

Original filed under

McEurrisen Lemuel

GENERAL INDEX CARD.

This card must not be taken from the files

McCinathy, James

Johnson's Regiment, Mounted.
Kentucky Volunteers.
War of 1812.

Private Private

REFERENCE CARD.

Original filed under

McConathy, James

GENERAL INDEX CARD.

This card must not be taken from the files.
(341)

McCorkell, Andrew

2 Reg't (Cheatham's) W. Tennessee Mil.

(War of 1812.)

Private	Private

See also

GENERAL INDEX CARD.

☞ This card must not be taken from the files.

([illegible])

McCrosky, John L.

Johnson's Regiment, Mounted.
Kentucky Volunteers.
War of 1812.

Private Private

REFERENCE CARD.

Original filed under

McCoskey, John L.

GENERAL INDEX CARD.

☞ This card must not be taken from the files.
(361)

McCorkle Abner

Battalion of Art'y (1813-14), Virginia Mil.
(War of 1812.)

Private Private

See also

GENERAL INDEX CARD.

This card must not be taken from the files.
([illegible])

Mc Corkle Henry

Battalion of Art'y (1813-14), Virginia Mil.

(War of 1812.

Sergeant Sergeant

See also

GENERAL INDEX CARD.

This card must not be taken from the files.

([illegible])

McCorkle Henry

2 Reg't Mounted Gunmen (Brown's), East Tennessee Vols.

(War of 1812.)

Private Private

See also

GENERAL INDEX CARD.

☞ This card must not be taken from the files.

[illegible]

McCorkle, Joel

Bunch's Reg't (1814), E. Tennessee Mil.
(War of 1812.)

Lieutenant 1st Lieutenant

See also

GENERAL INDEX CARD.

This card must not be taken from the files.

([illegible])

McCorkle John

Flying Camp (McDowell's), Virginia Mil.
(**War of 1812.**)

Private Private

REFERENCE CARD.

Original filed under

McCorckle John.

GENERAL INDEX CARD.

This card must not be taken from the files.
([illegible])

[illegible]

1 Reg't (Miller's), Maryland Militia.
(War of 1812.

Private | Private

See also

GENERAL INDEX CARD.

This card must not be taken from the files.

McCorkle John

2 Reg't (McWillie's) South Carolina Mil.

(War of 1812.)

Private | Private

See also

GENERAL INDEX CARD.

☞ This card must not be taken from the files

(382)

McCorcle John

4 Reg't (Booth's), Georgia Militia.

(War of 1812.)

Corporal Corporal

REFERENCE CARD.

Original filed under

McCorcle John

GENERAL INDEX CARD.

☞ This card must not be taken from the files.

(36)

McCorkle, John

30 Regiment (Miller's) Maryland Militia.

War of 1812.

Lieutenant Lieutenant

See also

GENERAL INDEX CARD.

This card must not be taken from the files.

(382)

McCorkle John

30 Regiment (Miller's), Maryland Militia.

(War of 1812.)

Private | Private

See also

GENERAL INDEX CARD.

This card must not be taken from the files.

[illegible]

McCorkle Joseph

Taylor's Brigade, Tennessee Militia.

War of 1812.

Asst. Wagon master Asst. wagon master

See also

GENERAL INDEX CARD.

☞ This card must not be taken from the files.

[illegible]

McCorkle Joseph

Williams' Mtd. Reg't, E. Tennessee Vols.
(War of 1812.)

Private | Private

See also

GENERAL INDEX CARD.

☞ This card must not be taken from the files.
(361)

McCrittle, Joseph

3 Reg't (Johnson's) E. Tennessee Militia.

(War of 1812.)

Private Private

See also

GENERAL INDEX CARD.

☞ This card must not be taken from the files. (20)

McCoy, Jas.

5 Batt'n (Nelson's) Pennsylvania Mil.

(War of 1812.)

Private | Private

See also

GENERAL INDEX CARD.

☞This card must not be taken from the files.

McCorkle Joseph P.

1 Reg't (Biddle's) Pennsylvania Vols.

(War of 1812.)

Private ..... Private

See also

GENERAL INDEX CARD.

☞ This card must not be taken from the files.

McGahen, Robert

2 Reg't (Purviance's) Pennsylvania Mil.

(War of 1812.

Private Private

See also

GENERAL INDEX CARD.

☞ This card must not be taken from the files.

[282]

[illegible]

2 Reg't Riflemen (Piper's), Pennsylvania.

War of 1812.

[illegible]

See also

GENERAL INDEX CARD.

☞ This card must not be taken from the files.

([illegible])

McCorkle, Samuel

1 Regiment (Harris'), Georgia Militia.
(War of 1812.)

Private Private

REFERENCE CARD.

Original filed under

McCorcle, Samuel

GENERAL INDEX CARD.

This card must not be taken from the files.

1381

McCorkle Samuel

5 Reg't (McDowell's) Virginia Militia.

(War of 1812.)

Lieutenant 2 Lieutenant

See also

GENERAL INDEX CARD.

☞This card must not be taken from the files.

([illegible])

McCorkle, Stephen, Jr.

1 Reg't (Means') South Carolina Militia.
(War of 1812.

Private Private

See also

GENERAL INDEX CARD.

☞ This card must not be taken from the files.

([illegible])

McQuirkie Stephen Sr.

1 Reg't (Means') South Carolina Militia.

(War of 1812.

Private Private

See also

GENERAL INDEX CARD.

☞ This card must not be taken from the files.

[illegible]

McCielo, William

1 Reg't Mounted (Finley's), Ohio Militia.

War of 1812.

Corporal Corporal

See also

GENERAL INDEX CARD.

This card must not be taken from the files.

McCorkle William

2 Corps d'Elite (Green's), Virginia Mil.
(War of 1812.)

Private | Private

See also

Charles Tharpe

GENERAL INDEX CARD.

This card must not be taken from the files.

McCorley Michael

8 Reg't Wall's Virginia Militia.

War of 1812.

Corporal Sergeant

REFERENCE CARD.

Original filed under

McCauley, Michael

GENERAL INDEX CARD.

☞ This card must not be taken from the files.

(381)

McCary, David

1 Reg't (Connell's) Virginia Militia.

War of 1812.

Private Private

REFERENCE CARD.

Original filed under

McCarty, David

GENERAL INDEX CARD.

☞ This card must not be taken from the files.

(281)

McClinty, Ezekiel

13 Reg't (Dudley's) Kentucky Militia.
War of 1812.

[illegible] Ezekiel

REFERENCE CARD.

Original filed under

McClinty, Ezekiel

GENERAL INDEX CARD.

This card must not be taken from the files.

McCorman, William

3 Regiment (Collier's), Ohio Militia.

(War of 1812.)

Private Private

See also

GENERAL INDEX CARD.

This card must not be taken from the files

McCormac, David

Lieut. Col. Ashley's Command, Mounted,
Missouri Militia.
War of 1812.

Corporal	Corporal

REFERENCE CARD.

Original filed under

McCormick, David

GENERAL INDEX CARD.

☞ This card must not be taken from the files

McCormac Dennis

Artillery and Infantry Reg't (Mills')
New York Volunteers.
(War of 1812.)

Sergeant Sergeant

REFERENCE CARD.

Original filed under

McCormick Dennis

GENERAL INDEX CARD.

☞ This card must not be taken from the files.
([illegible])

Mc[illegible], Henry A.

Major Woodford's Squadron, Cavalry,
Virginia Militia.
(War of 1812.)

Private Private

See also

GENERAL INDEX CARD.

[illegible]

Mc Cormac, James

Capt. Rankin's Co., Mounted Riflemen,
Louisiana Militia.
(War of 1812.

Private Private

REFERENCE CARD.

Original filed under

Mc Cormack, James

GENERAL INDEX CARD.

☞This card must not be taken from the files.
([illegible])

McCormac, James

1 Reg't Mounted Gunmen (Dyer's).
Tennessee Volunteers.
War of 1812.

Corporal Sergeant

REFERENCE CARD.

Original filed under

McCormack, James

GENERAL INDEX CARD.

☞ This card must not be taken from the files.

([illegible])

McCormac James

1 Regiment (Scott's) Kentucky Vols.

(War of 1812.)

Private Private

REFERENCE CARD.

Original filed under

McCormack James

GENERAL INDEX CARD.

☞ This card must not be taken from the files.

(351)

McCormick, John

Trimble's Mtd. Reg't Ohio Vols. and Mil.

War of 1812.

Sergeant Sergeant

See also

GENERAL INDEX CARD.

This card must not be taken from the files.

McCormac Levi

57 Regiment Virginia Militia.

Lieut. Col. Mason.
Lieut. Col. Minor.

War of 1812.

Private Private

See also

GENERAL INDEX CARD.

☞ This card must not be taken from the files.

(382)

McCormac Mathias

1 Regiment (Chambers'), Georgia Militia.

(War of 1812.)

Private Private

See also

GENERAL INDEX CARD.

This card must not be taken from the files.

([illegible])

McCormac, Samuel

Lieut. Col. Nixon's Reg't Mississippi Mil.
(War of 1812.)

Corporal Corporal

REFERENCE CARD.

Original filed under

McCormack, Samuel

GENERAL INDEX CARD.

☞ This card must not be taken from the files.
([illegible])

McCamak Thomas

Findlay's Battalion
Pennsylvania Volunteers.

(War of 1812.)

Private Private

REFERENCE CARD.

Original filed under

McCormick Thomas

GENERAL INDEX CARD.

☞ This card must not be taken from the files.

([illegible])

[illegible]

McCormic, Vailine

3 Regiment (Poage's), Mounted,
Kentucky Volunteers.
(War of 1812.)

Private Private

REFERENCE CARD.

Original filed under

McCormack, Valentine

GENERAL INDEX CARD.

☞ This card must not be taken from the files.
([illegible])

Mc Cormac, Walter

16 Reg't (Porter's) Kentucky Militia.

War of 1812.

Private. Private

REFERENCE CARD.

Original filed under.

Mc Cormack, Walter

GENERAL INDEX CARD.

☞ This card must not be taken from the files.
(31)

McCormac, William

Brown's Reg't, East Tennessee Vols.

(War of 1812.

Private | Private

See also

GENERAL INDEX CARD.

This card must not be taken from the files.

[illegible]

Consolidated Regiment (Smith's), New York Militia.

War of 1812.

[illegible]

See also

GENERAL INDEX CARD.

☞ This card must not be taken from the files ☜

McCormac William

1 Regiment (Chambers'), Georgia Militia.

(War of 1812.)

Privat Private

See also

GENERAL INDEX CARD.

☞This card must not be taken from the files.

([illegible])

McCormack, Wyalom

McCrory's Reg't, West Tennessee Militia
War of 1812.

Private Private

REFERENCE CARD.

Original filed under

McCormack, Wyalom

6

GENERAL INDEX CARD.

☞ This card must not be taken from the files.

(381)

McCormack, Abraham

Capt. Taylor's Troop, Cav., Virginia Mil.
(War of 1812.)

Sergeant Sergeant

See also

GENERAL INDEX CARD.

☞ This card must not be taken from the files.

([illegible])

McCormack William

McCrory's Reg't, West Tennessee Militia.
(War of 1812.

Private Private

See also

GENERAL INDEX CARD.

This card must not be taken from the files.

McCormack, Absolom

1 Reg't (Napier's) W. Tennessee Militia.
War of 1812.

Lieutenant, Lieutenant

See also

GENERAL INDEX CARD.

☞ This card must not be taken from the files.

McCormick, Alexr

2 Regiment (Mapes'), New York Militia.
(War of 1812.)

Private | Private

See also

GENERAL INDEX CARD.

This card must not be taken from the files.

McCormack Archibald

134 Reg't (Hosack's) Pennsylvania Mil.
(War of 1812.)

Ensign	Ensign

See also

GENERAL INDEX CARD.

☞This card must not be taken from the files.

McCormack Daniel

Capt. Ziegler's Mtd. Co., Ohio Vols.

War of 1812.

Sergeant | Sergeant

See also

GENERAL INDEX CARD.

This card must not be taken from the files

[illegible]

5 Regiment (South's), Mounted,
Kentucky Vols.
War of 1812.

[illegible]

See also

GENERAL INDEX CARD.

☞This card must not be taken from the files.

(332)

McCormack Daniel

7 Reg't (Gray's) Virginia Militia.
War of 1812.

Private | Private

See also

GENERAL INDEX CARD.

This card must not be taken from the files.

(282)

McCormack David

Col. McNair's Mounted Regiment,
Illinois and Missouri Militia.
(War of 1812.)

Private Private

REFERENCE CARD.

Original filed under

McCormick David

GENERAL INDEX CARD.

This card must not be taken from the files.

(361)

McCormack Dennis

Artillery and Infantry Reg't (Mills'), New York Volunteers.
(War of 1812.)

Sergeant Sergeant

REFERENCE CARD.

Original filed under

McCormick Dennis

GENERAL INDEX CARD.

☞ This card must not be taken from the files.
(31)

McCormack, Luke

2 Reg't (Ballowe's) Virginia Militia.

War of 1812.

Pvt Pvt

See also

GENERAL INDEX CARD.

This card must not be taken from the files

(382.)

McLemmon, Edward

5 Regiment Virginia Militia.

War of 1812.

Private | Private

See also

GENERAL INDEX CARD.

☞ This card must not be taken from the files. ☜

McCormick Francis

1 Regiment (Scott's) Kentucky Vols.
(War of 1812.)

Private | Private

REFERENCE CARD.

Original filed under

McCormick Frank

GENERAL INDEX CARD.

☞ This card must not be taken from the files.
(351)

McCormack Frank

1 Regiment (Scott's) Kentucky Vols.

(War of 1812.)

Pri [illegible]

REFERENCE CARD.

Original filed under

McCormick Frank

GENERAL INDEX CARD.

☞ This card must not be taken from the files.

(361)

[illegible]

Reg't of Cavalry and Mounted Gunmen,
Tennessee Volunteers.
(Col. John Coffee, Col. John Allcorn).
(War of 1812.)

[illegible]

See also

GENERAL INDEX CARD.

This card must not be taken from the files.

[illegible]

[illegible]

Reg't of Cavalry and Mounted Gunmen,
Tennessee Volunteers.
(Col. John Coffee, Col. John Allcorn).
(War of 1812.)

[illegible]

See also

GENERAL INDEX CARD.

This card must not be taken from the files.

(333)

McCormack, George

Capt. Taylor's Troop, Cav., Virginia Mil.
(War of 1812.)

Private Private

See also

GENERAL INDEX CARD.

This card must not be taken from the files.

McCormick Saml

Collier's Regiment, Ohio Militia.

War of 1812.

[illegible]

REFERENCE CARD.

Original filed under

McCormick Saml

GENERAL INDEX CARD.

☞ This card must not be taken from the files.

[illegible]

McCormack, James.

Felder's Batt'n, Art'y, South Carolina Mil.
War of 1812.

Private | Private

REFERENCE CARD.

Original filed under

McCormick James

GENERAL INDEX CARD.

☞ This card must not be taken from the files.

([illegible])

McCormack James

Capt. Rankin's Co., Mounted Riflemen,
Louisiana Militia.
War of 1812.

Private Private

See also

GENERAL INDEX CARD.

This card must not be taken from the files.

Mc Cormack James

1 Rifle Reg't (Allen's), Kentucky Vols.

War of 1812.

Private Private

REFERENCE CARD.

Original filed under

McCormack James

GENERAL INDEX CARD.

This card must not be taken from the files.

McCormack, James

1 Reg't (Pipkin's) West Tennessee Militia.
(War of 1812.

Private Private

See also

GENERAL INDEX CARD.

☞ This card must not be taken from the files.

[illegible]

McCormack James

1 Regiment (Scott's) Kentucky Vols.

War of 1812.

Private	Private

See also ....

GENERAL INDEX CARD.

This card must not be taken from the files.

McCormack James

4 Reg't (Steele's) W. Tennessee Militia.

War of 1812.

[illegible]

See also

GENERAL INDEX CARD.

This card must not be taken from the files.

([illegible])

McLennen, James

16 Reg't (Porter's) Kentucky Militia.

War of 1812.

Private Private

See also James Lennee

GENERAL INDEX CARD.

This card must not be taken from the files.

([illegible])

McCormack, James

137 Reg't (Nelson's) Pennsylvania Mil.

War of 1812.

Ensign Ensign

See also

GENERAL INDEX CARD.

This card must not be taken from the files.

McCrackjan G.

1 Reg't (Metcalfe's) West Tennessee Militia.

War of 1812.

Private Private

REFERENCE CARD.

Original filed under

McCorkjan G.

GENERAL INDEX CARD.

☞ This card must not be taken from the files.

(361)

[illegible]

1 Reg't (Belknap's), New York Militia.

War of 1812.

[illegible]

See also

GENERAL INDEX CARD.

☞ This card must not be taken from the files.

(382)

McCormick John

1 Reg't (Ferree's) Pennsylvania Militia.
(War of 1812.)

Lieutenant Lieutenant

REFERENCE CARD.

Original filed under

McCormick John

GENERAL INDEX CARD.

☞ This card must not be taken from the files

[illegible]

1 Reg't (Metcalfe's) W. Tennessee Militia.
(War of 1812.)

[illegible]

See also

GENERAL INDEX CARD.

This card must not be taken from the files.

McCormack, John

5 Regiment Virginia Militia.

War of 1812.

Sergeant Sergeant

See also

GENERAL INDEX CARD.

☞ This card must not be taken from the files. ☜

McCormack John Jr

51 Reg't (Amey's) Maryland Militia.

War of 1812.

Private | Private

See also

GENERAL INDEX CARD.

This card must not be taken from the file.

[illegible]

McCormack, John

51 Reg't (Amey's), Maryland Militia.

War of 1812.

Private Private

See also

GENERAL INDEX CARD.

This card must not be taken from the file.

McCormack, John B.

2 Reg't (Pillow's) W. Tennessee Vols.
War of 1812.

Private Private

See also

GENERAL INDEX CARD.

☞ This card must not be taken from the files.

McCormack, Jas

6 Regiment (Davenport's), Mounted,
Kentucky Volunteers.
(War of 1812.)

Private | Private

See also

GENERAL INDEX CARD.

☞ This card must not be taken from the files.

[[illegible]]

McCormack Johnston

1 Reg't (Connell's) Virginia Militia.

War of 1812.

Private Private

REFERENCE CARD.

Original filed under

McCormick Johnson

GENERAL INDEX CARD.

☞ This card must not be taken from the files.

([illegible])

McCormack Joseph

4 Reg't (Boyd's) Virginia Militia.

War of 1812.

Orderly Sergeant X

REFERENCE CARD.

Original filed under

McCormick Joseph

GENERAL INDEX CARD.

☞ This card must not be taken from the file
(3d)

Norman Gordon

1 Reg't (Wynne's) W. Tennessee Militia.
(War of 1812.

Private Private

See also

GENERAL INDEX CARD.

☞ This card must not be taken from the files.

Mc [illegible]

5 Regiment Virginia Militia.

War of 1812.

Sergeant Sergeant

See also

GENERAL INDEX CARD.

This card must not be taken from the files.

McCormack Matthew

2 Regiment (Jennings') Kentucky Vols.

(War of 1812.)

Private | Private

See also

GENERAL INDEX CARD.

☞ This card must not be taken from the files.

([illegible])

McCormack Mathias

1 Regiment (Chambers'), Georgia Militia.

War of 1812.

Private Private

REFERENCE CARD.

Original filed under

McCormac Mathias

GENERAL INDEX CARD.

☞ This card must not be taken from the files.

1281

McCormack, McCajah

Bradley's Regiment Virginia Militia.
(War of 1812.

Private Private

REFERENCE CARD.

Original filed under

McCormick Micajah

GENERAL INDEX CARD.

This card must not be taken from the files
[illegible]

McCormack Moses

Russell's Battalion, Ohio Militia.

War of 1812.

Private	Private

See also

GENERAL INDEX CARD.

☞ This card must not be taken from the files.

McCormack Moses

1 Regiment (Delong's), Ohio Militia.

(War of 1812.)

Private Private

See also Q. M. Dep't

GENERAL INDEX CARD.

This card must not be taken from the files.

McCormack, Pleasant.

1 Reg't (Yancey's) Virginia Militia.

War of 1812.

Private Private

REFERENCE CARD.

Original filed under

McCommac, Pleasant.

GENERAL INDEX CARD.

This card must not be taken from the files.

(281)

McCormick, [illegible]

5 Regiment Virginia Militia.

War of 1812.

Captain Captain

See also

GENERAL INDEX CARD.

☞ This card must not be taken from the files. ☜

McConnell, Lewis

9 Regiment (Simrall's), Mounted,
Kentucky Vols.
(War of 1812.)

Private Private

See also

GENERAL INDEX CARD.

☞ This card must not be taken from the files.

(282)

Mc[illegible], Samuel

Lieut. Col. Nixon's Reg't Mississippi Mil.

War of 1812.

Corporal | Corporal

See also

GENERAL INDEX CARD.

☞ This card must not be taken from the files.

([illegible])

McCormack Samuel

Rangers, United States Volunteers.
(War of 1812.)

Lieutenant Captain

REFERENCE CARD.

Original filed under

McCormick Samuel

GENERAL INDEX CARD.

This card must not be taken from the files.
(891)

McCormack Samuel

2 Reg't (Ballowe's) Virginia Militia.
War of 1812.

Private Private

See also

GENERAL INDEX CARD.

This card must not be taken from the files.
([illegible])

McCormick, Samuel

2 Regiment (Ferguson's), Ohio Militia.

(War of 1812.)

Corporal Corporal

REFERENCE CARD.

Original filed under

McCormick, Samuel

GENERAL INDEX CARD.

This card must not be taken from the files.

581

McCormack, Samuel

2 Reg't Mounted Gunmen (Williamson's),
Tennessee Volunteers.
(War of 1812.)

Private Private

See also

GENERAL INDEX CARD.

This card must not be taken from the files.

([illegible])

M'Cormac Thomas

Montgomery's Reg't, Pennsylvania Mil.
(War of 1812.)

Lieutenant | Lieutenant

See also

GENERAL INDEX CARD.

This card must not be taken from the files.

Mc Cormack Thomas

1 Reg't Light Dragoons (Simrall's),
Kentucky Vols.
War of 1812.

Private	Private

See also

GENERAL INDEX CARD.

This card must not be taken from the files.

McCormack Thomas

2 Reg't (Schuchts'), Maryland Militia.

(War of 1812.)

Private Private

See also

GENERAL INDEX CARD.

☞ This card must not be taken from the files.

(382)

McCormac Thomas

6 Regiment Virginia Militia.

Lieut. Col. Dickinson.
Lieut. Col. Scott.
Lieut. Col. Coleman.

(War of 1812.)

Privat Privat

REFERENCE CARD.

Original filed under

McCormick Thomas

GENERAL INDEX CARD.

This card must not be taken from the files.

[illegible])

McCormack Thomas

41 Reg't (Bramham's) Virginia Militia.
War of 1812.

Private Private

REFERENCE CARD.

Original filed under

McCormick Thomas

GENERAL INDEX CARD.

☞ This card must not be taken from the files.

([illegible])

McCormack Thomas

134 Reg't (Hosack's) Pennsylvania Mil.
(War of 1812.)

Sergeant .... Sergiant

See also ....

GENERAL INDEX CARD.

☞This card must not be taken from the files.

McCormack, Valentine

2 Reg't (Evans') Virginia Militia.
War of 1812.)

Private Private

REFERENCE CARD.

Original filed under

McCormick, Valentine

GENERAL INDEX CARD.

This card must not be taken from the files.
(321)

M[illegible], Valentine

3 Regiment (Poage's), Mounted,
Kentucky Vols.
(War of 1812.)

Private Private

See also

GENERAL INDEX CARD.

☞ This card must not be taken from the files.

(282)

McCommer, Walter

16 Reg't (Porter's), Kentucky Militia.

(War of 1812.

Private Private

See also

GENERAL INDEX CARD.

☞ This card must not be taken from the files.

([illegible])

McCormack William

Allison's Reg't, East Tennessee Militia.

(War of 1812.

Private | Private

See also Bunch's E. Tenn. Mil.

GENERAL INDEX CARD.

This card must not be taken from the files.

McCormack, William

Brown's Reg't, East Tennessee Vols.
(War of 1812.

Private Private

REFERENCE CARD.

Original filed under

McCormac, William

GENERAL INDEX CARD.

This card must not be taken from the files.

(381)

McCormick Wm

1 Regiment (Chambers'), Georgia Militia.

War of 1812.

Private Private

REFERENCE CARD.

Original filed under

McCormac William

GENERAL INDEX CARD.

This card must not be taken from the files.

(31)

McCormack William

2 Reg't Jenkins' Georgia Vols. and Mil.

War of 1812.

Private. Private

REFERENCE CARD.

Original filed under

McCormick William

GENERAL INDEX CARD.

This card must not be taken from the files.

McCormack William

3 Regiment (Allen's), Mounted,
Kentucky Vols.
War of 1812.

Private Private

See also

GENERAL INDEX CARD.

☞ This card must not be taken from the files

[illegible] William

5 Regiment (South's), Mounted,
Kentucky Vols.
(War of 1812.

Private | Private

See also

GENERAL INDEX CARD.

This card must not be taken from the files.

(582)

[illegible] William

6 Regiment (Davenport's), Mounted,
Kentucky Volunteers.
(War of 1812.)

Private Private

See also

GENERAL INDEX CARD.

☞ This card must not be taken from the files.

[[illegible]]

McCormack William

7 Reg't (Gray's) Virginia Militia.

War of 1812.

Private | Private

See also

GENERAL INDEX CARD.

☞ This card must not be taken from the files.

(382)

McCormack William

12 and 13 Consolidated Regiment,
Louisiana Militia.
War of 1812.

Private Private

REFERENCE CARD.

Original filed under

McCormick William

GENERAL INDEX CARD.

This card must not be taken from the files.

McComack Fracis

Captain Ziegler's Mounted Co., Ohio Vols.
War of 1812.

Sergeant Sergeant

REFERENCE CARD.

Original filed under

McCormack Francis

GENERAL INDEX CARD.

☞ This card must not be taken from the files.

([illegible])

McClinnis, Isaac

2 Reg't (Evans') Virginia Militia.
(War of 1812.)

Sergeant Corporal

See also

GENERAL INDEX CARD.

☞ This card must not be taken from the files. ☜

Mc Cormick Mathas

1 Regiment (Chambers'), Georgia Militia.

War of 1812.

Private Private

REFERENCE CARD.

Original filed under

Mc Cormac Mathias

GENERAL INDEX CARD.

☞ This card must not be taken from the files.

(31)

McCormeck, Robert

1 Regiment (Dodge's), New York Militia.

(War of 1812.)

Private	Private

See also

GENERAL INDEX CARD.

☞ This card must not be taken from the files

McConnell Samuel

2 Reg't (Findlay's), Ohio Vols. and Mil.

(War of 1812.

Adjutant Adjutant

REFERENCE CARD.

Original filed under

McCormick Samuel

GENERAL INDEX CARD.

This card must not be taken from the files.

(381)

McCornell Samuel

2 Reg't Mounted Gunmen (Brown's),
East Tennessee Volunteers.
War of 1812.

Private Private

REFERENCE CARD.

Original filed under

McConnel, Samuel

GENERAL INDEX CARD.

☞ This card must not be taken from the files ☜

McCormic Alexander

Capt. Cunningham's Co. (Sea Fencibles.

New York.

(War of 1812.

Lr Gunner Lr Gunner

REFERENCE CARD.

Original filed under

McCormick Alexander

GENERAL INDEX CARD.

This card must not be taken from the files.

([illegible])

McCormic, Arthur

42 Reg't (Smith's, 1813) Maryland Militia.
(War of 1812.)

Private Private

See also

GENERAL INDEX CARD.

This card must not be taken from the files.
([illegible])

McCormic Bernard

3 Reg't (Frelinghuysen's) New Jersey
Militia.
(War of 1812.)

Sergeant Sergeant

See also

GENERAL INDEX CARD.

☞ This card must not be taken from the files.

([illegible])

McCormic James

1 Regiment (Harris'), Georgia Militia.

War of 1812.

Corporal Corporal

REFERENCE CARD.

Original filed under

McCormick James

GENERAL INDEX CARD.

This card must not be taken from the files.

(351

McCormic James

51 Reg't (Amey's) Maryland Militia.

War of 1812.

Private Private

REFERENCE CARD.

Original filed under

McCormick James

GENERAL INDEX CARD.

This card must not be taken from the files.
[illegible]

McCormic John

Lieut. Col. Byrd's Command, Mounted,
Illinois and Missouri Militia.
(War of 1812.

Private Private

See also

GENERAL INDEX CARD.

☞ This card must not be taken from the files.

([illegible])

McCormic, John

54 Reg't (Sharp's) Virginia Militia.

War of 1812.

Private Private

REFERENCE CARD.

Original filed under

McCormmick, John

Corrected 8-9-13

GENERAL INDEX CARD.

☞ This card must not be taken from the files.

([illegible])

McCormic John Jr

51 Reg't (Amey's) Maryland Militia.

War of 1812.

Private Private

REFERENCE CARD.

Original filed under

McCormack John Jr

GENERAL INDEX CARD.

☞ This card must not be taken from the files.

([illegible])

McCormic, Moses

Russell's Battalion, Ohio Militia.
War of 1812.

Private Private

REFERENCE CARD.

Original filed under

McCormack, Moses

GENERAL INDEX CARD.

☞ This card must not be taken from the files.
(381)

Mc Cormic Peter B

Hunton's Command, Cav., Virginia Mil.

(War of 1812.)

Private | Private

REFERENCE CARD.

Original filed under

Mc Cormick Peter B

GENERAL INDEX CARD.

This card must not be taken from the files.

(281)

McCormic Pleasant

1 Reg't (Yancey's) Virginia Militia.

War of 1812.

Private Private

REFERENCE CARD.

Original filed under

McCommac Pleasant

GENERAL INDEX CARD.

☞ This card must not be taken from the files.

([illegible])

M'Cormic Robert

Montgomery's Reg't, Pennsylvania Mil.

War of 1812.

2 Corpl Corporal

REFERENCE CARD.

Original filed under

M'Cormick Robert

GENERAL INDEX CARD.

This card must not be taken from the files.

McLeane, Sidy

Batt'n 7 Reg't Perkins' Mississippi Mil.

War of 1812.

Private Private

See also

GENERAL INDEX CARD.

This card must not be taken from the files.

(38)

McCormic Samuel

Montgomery's Reg't, Pennsylvania Mil.

War of 1812.

Privat. Private

REFERENCE CARD.

Original filed under

McCormick, Samuel

GENERAL INDEX CARD.

This card must not be taken from the files.

McCormic Samuel

Swift's and Dobbin's Regiment (1814).
New York Vols.
(War of 1812.)

Private Private

REFERENCE CARD.

Original filed under

McCormick Samuel

GENERAL INDEX CARD.

☞ This card must not be taken from the files. ☜

J. W. (Connie) Jennins

43 Reg't. (Hamilton's) Maryland Militia.

War of 1812.

Private Private

See also

GENERAL INDEX CARD.

This card must not be taken from the files.

McCormic William

Brown's Reg't, East Tennessee Vols.
War of 1812.

Private Private

REFERENCE CARD.

Original filed under

McCormac, William

GENERAL INDEX CARD.

☞ This card must not be taken from the files.
([illegible])

McCormac, Wm.

1 Regiment (Chambers'), Georgia Militia.

War of 1812.

Private Private

REFERENCE CARD.

Original filed under

McCormac William

GENERAL INDEX CARD.

This card must not be taken from the files.

[illegible]

McCammon, Peter

2 Regiment (Ward's), New York Militia.

War of 1812.

Private Private

See also

GENERAL INDEX CARD.

☞ This card must not be taken from the files.

McCormic, Rody

'Batt'n 7 Reg't (Perkins') Mississippi Mil.

War of 1812.)

Private Private

REFERENCE CARD.

Original filed under

McCormic, Rody

GENERAL INDEX CARD.

☞ This card must not be taken from the files.

[illegible]

McCormick, Alexander

Lieut. Covert's Co., Light Infantry,
New York.
(War of 1812.

Corporal	Corporal

See also

GENERAL INDEX CARD.

This card must not be taken from the files.

McCormick Alexander

Capt. Cunningham's Co., Sea Fencibles,
New York.
War of 1812.

Qr. Gunner Qr. Gunner

See also

GENERAL INDEX CARD.

This card must not be taken from the files.

([illegible])

McComer Cornelius

1 Reg't (Bloom's), New York Militia.

(War of 1812.)

Private | Private

See also

GENERAL INDEX CARD.

This card must not be taken from the files

(32)

[illegible]ick, Alexander

2 Regiment (Brent's)
District of Columbia Militia.
War of 1812.

Lieutenant Lieutenant

See also

GENERAL INDEX CARD.

This card must not be taken from the files.

McCormin Alexander

12 Reg't (Van Dalfsen's), New York Mil.

War of 1812.

Corporal | Corporal

See also

GENERAL INDEX CARD.

☞This card must not be taken from the files.

([illegible])

McCrimmen, Andrew

2 Reg't Mounted Gunmen (Williamson's),
Tennessee Volunteers.
War of 1812.

Saddler Saddler

See also ....

GENERAL INDEX CARD.

☞This card must not be taken from the files.

([illegible])

McCormack Archibald

134 Reg't (Hosack's) Pennsylvania Mil.

War of 1812.

Ensign Ensign

REFERENCE CARD.

Original filed under

McCormack Archibald

GENERAL INDEX CARD.

This card must not be taken from the files.

(361)

McCormick Arthur

49 Reg't (Veazey's) Maryland Militia.

(War of 1812.)

Private | Private

See also

GENERAL INDEX CARD.

This card must not be taken from the files.

McCormick, Barnabas

Lieut. Beach's Co., Art'y, Connecticut Vols.

War of 1812.

Private Private

See also

GENERAL INDEX CARD.

☞ This card must not be taken from the files.

[illegible]

Mc[illegible], [illegible]ney

1 Reg't Art'y (Sitcher's), New York Vols.

War of 1812.

Private Matross

See also

GENERAL INDEX CARD.

☞ This card must not be taken from the files.

([illegible])

McCormick Benjamin

Youngblood's Reg't, South Carolina Mil.

(War of 1812.

Private Private

See also

GENERAL INDEX CARD.

☞ This card must not be taken from the files.

[illegible]

McCormick Simeon

Major King's Detachment,
District of Columbia Militia.
War of 1812.

Private Private

See also

GENERAL INDEX CARD.

This card must not be taken from the files.

McCormick, Bernard

57 Regiment Virginia Militia.
(Lieut. Col. Mason.
Lieut. Col. Minor.
War of 1812.

Private Private

See also

GENERAL INDEX CARD.

☞ This card must not be taken from the files.
([illegible])

McCormick Francis

1 Reg't (Taylor's) Virginia Militia.
(War of 1812.

Qr Master | Qr Master

See also

GENERAL INDEX CARD.

This card must not be taken from the files.

McCormick, Davd

Lieut. Col. Ashley's Command, Mounted,
Missouri Militia.
(War of 1812.)

Corporal | Corporal

See also

GENERAL INDEX CARD.

This card must not be taken from the files.
([illegible])

McCormick David

Capt. Hughes' Co., Mounted Riflemen,
Louisiana Militia.
(War of 1812.)

Carporal Corporal

See also

GENERAL INDEX CARD.

This card must not be taken from the files.
([illegible])

McCormick Edward

Col. McNair's Mounted Regiment.
Illinois and Missouri Militia.
War of 1812.

Private Private

See also

GENERAL INDEX CARD.

☞ This card must not be taken from the files.

([illegible])

McCormic, Fred

2 Regiment (Swift's) New York Militia.

(War of 1812.)

Privat.	Private

See also ....

GENERAL INDEX CARD.

This card must not be taken from the files.

Mcormick David

2 Regiment Swift's) New York Militia.
War of 1812.)

Private Private

REFERENCE CARD.

Original filed under

McCormick David

GENERAL INDEX CARD.

☞ This card must not be taken from the files.
([illegible])

McGarrigh Dennis

Artillery and Infantry Reg't (Mills'),
New York Volunteers.
(War of 1812.)

Sergeant Sergeant

See also

GENERAL INDEX CARD.

☞ This card must not be taken from the files.

[illegible]

McCormick Edmund

Stapleton Crutchfield's Detachment.
Virginia Militia.
(War of 1812.

Corporal | Corporal

See also

GENERAL INDEX CARD.

This card must not be taken from the files.

([illegible])

McCormick Edmund

36 Reg't (Renno's) Virginia Militia.

War of 1812.

Corporal Corporal

See also

GENERAL INDEX CARD.

This card must not be taken from the files.

(38c)

McCormick Edward

3 Regiment U. S. Volunteers.

(From New York.)

(Lieut. Col. Alexander Denniston.)

(War of 1812.)

Corporal | Corporal

See also

GENERAL INDEX CARD.

☞ This card must not be taken from the files.

([illegible])

[illegible]

McCormick, Edward

5 Regiment Virginia Militia.
(War of 1812.)

Private Private

REFERENCE CARD.

Original filed under

McCormack, Edward

GENERAL INDEX CARD.

☞ This card must not be taken from the files.

(361)

McCormick Francis

1 Reg't (Biddle's) Pennsylvania Vols.

(War of 1812.)

Private | Private

See also

GENERAL INDEX CARD.

☞This card must not be taken from the files.

McCormick, Francis

2 Reg't (Seward's) New Jersey Militia.
(War of 1812.)

Private | Private

See also

GENERAL INDEX CARD.

☞This card must not be taken from the Box
case

McCormic Francis

4 Detachment (Rush's) Pennsylvania Mil.

(War of 1812.

Private Private

See also ....

....

GENERAL INDEX CARD.

This card must not be taken from the files.

[illegible]

McCormick Frank

1 Regiment (Scott's) Kentucky Vols.
(War of 1812.

Private | Private

See also

GENERAL INDEX CARD.

This card must not be taken from the files.

McCormick Frs.

1 Regiment (Scott's) Kentucky Vols.
(War of 1812.)

Private Private

REFERENCE CARD.

Original filed under

McCormick Frank

GENERAL INDEX CARD.

☞ This card must not be taken from the files.
([illegible])

M^c^Cormick, George Jr.

Coffee's Reg't, Cav., W. Tennessee Vols.
(War of 1812.

Private | Private

See also

GENERAL INDEX CARD.

☞This card must not be taken from the files.

McCormick, George Sr.

Coffee's Reg't, Cav., W. Tennessee Vols.
(War of 1812.)

Private | Private

See also

GENERAL INDEX CARD.

This card must not be taken from the files.

McKimmick, George

1 Reg't (Connell's) Virginia Militia.
(War of 1812.)

Private Private

See also

GENERAL INDEX CARD.

☞ This card must not be taken from the files.

[[illegible]]

McCormick George

3 Regiment (Stembel's), Maryland Militia

(War of 1812.)

Privt.	Private

See also

GENERAL INDEX CARD.

This card must not be taken from the files.

[illegible]

McCormick, George

3 Regiment U. S. Volunteers.

(From New York.)

(Lieut. Col. Alexander Denniston.)

(War of 1812.)

Private Private

See also

GENERAL INDEX CARD.

☞ **This card must not be taken from the files.**

([illegible])

[illegible]

McCormick, George R.

4 Reg't (Boyd's) Virginia Militia.

War of 1812.

Private   Private

See also

GENERAL INDEX CARD.

☞ This card must not be taken from the files.

[illegible]

Michael Hecker

71 Reg't (Hutter's) Pennsylvania Mil.
(War of 1812.)

Gunner	Private

See also

GENERAL INDEX CARD.

This card must not be taken from the files.

McCormick Henry

1 Reg't (Biddle's) Pennsylvania Vols.

(War of 1812.)

Privat | Private

See also

GENERAL INDEX CARD.

☞ This card must not be taken from the file.

[illegible]

17 Regiment (Mead's), New York Militia.

(War of 1812.)

[illegible]	Sergeant

See also

GENERAL INDEX CARD.

This card must not be taken from the files.

McGinnick Hugh

26 Regiment Pennsylvania Militia.
(War of 1812.)

[illegible]

See also

GENERAL INDEX CARD.

☞ This card must not be taken from the files

McCormick, Jacob M.

Capt. Stone's Co., Cavalry, New York.

(War of 1812.

Serjeant Serjeant

See also

GENERAL INDEX CARD.

☞This card must not be taken from the files

McCormick Jacob M.

Swift's and Dobbin's Regiment (1814).
New York Vols.
War of 1812.

Sergeant Sergeant

See also

GENERAL INDEX CARD.

☞This card must not be taken from the files.

([illegible])

[illegible]

Collier's Regiment, Ohio Militia.

(War of 1812.)

[illegible]

See also

GENERAL INDEX CARD.

☞This card must not be taken from the file case

McCormick James

Darrow's Odd Battalion, Ohio Militia.

(War of 1812.)

Private Private

See also

GENERAL INDEX CARD.

This card must not be taken from the files.

McCormick James

Felder's Batt'n, Art'y, South Carolina Mil.

War of 1812.

Private Private

See also

GENERAL INDEX CARD.

This card must not be taken from the files.

McCormick James

Hill's Regiment Pennsylvania Militia.

(War of 1812.)

Private	Private

See also ....

GENERAL INDEX CARD.

This card must not be taken from the files.

McCormick James

Captain Knott's Company, Riflemen,
Pennsylvania Militia.
(War of 1812.)

Private | Private

See also ....

....

GENERAL INDEX CARD.

☞ This card must not be taken from the files.

([illegible])

McCormick, James

Trimble's Mtd. Reg't Ohio Vols. and Mil.

War of 1812.

Private | Private

See also

GENERAL INDEX CARD.

This card must not be taken from the files.

McCommick James

1 Rifle Reg't (Allen's), Kentucky Vols.

(War of 1812.)

Private Private

See also

GENERAL INDEX CARD.

This card must not be taken from the files.

McCormick, James

1 Reg't (Harris'), Georgia Militia.

War of 1812.

Corporal Corporal

See also

GENERAL INDEX CARD.

This card must not be taken from the files

McC[illegible]

1 Reg't (Metcalfe's) W. Tennessee Militia.
(War of 1812.

Private | Private

See also

1

GENERAL INDEX CARD.

This card must not be taken from the files.

McCormick James

1 Regiment (Scott's) Kentucky Vols.

(War of 1812.)

Private Private

REFERENCE CARD.

Original filed under

McCormack James

GENERAL INDEX CARD.

☞ This card must not be taken from the files.

([illegible])

McCormick James

1 Regiment (Sutton's), Ohio Militia.

(War of 1812.)

Private | Private

See also

GENERAL INDEX CARD.

This card must not be taken from the files.

McCormick James

1 Regiment (Williamson's), Ohio Militia

(War of 1812.)

Private, Private

See also

GENERAL INDEX CARD.

This card must not be taken from the files.

McCormick James

3 Regiment (Collier's), Ohio Militia.
(War of 1812.)

Private Private

See also

GENERAL INDEX CARD.

This card must not be taken from the files

McMinnick James

26 Regiment Pennsylvania Militia.
(War of 1812.)

Sergeant Sergeant

See also

GENERAL INDEX CARD.

This card must not be taken from the files.

McCormick, Ninian

27 Reg't (Long's) Maryland Militia.

(War of 1812.)

Captain	Captain

See also ....

GENERAL INDEX CARD.

☞ This card must not be taken from the files.

(382)

McGinnis, James

51 Reg't (Amey's), Maryland Militia.
War of 1812.

Private | Private

See also

GENERAL INDEX CARD.

This card must not be taken from the file.

McCormick, James

137 Reg't (Nelson's) Pennsylvania Mil.

War of 1812.

Ensign Ensign

REFERENCE CARD.

Original filed under

McCormack James

GENERAL INDEX CARD.

☞This card must not be taken from the files.

McCormick John

Lieut. Col. Ball's Squadron Light
Dragoons, U. S. Volunteers.
War of 1812.

Private | Private

See also

GENERAL INDEX CARD.

This card must not be taken from the files.

([illegible])

McClenahan, Jno

Findlay's Battalion, Pennsylvania Vols.
(War of 1812.)

Private | Private

See also

GENERAL INDEX CARD.

☞ This card must not be taken from the files.

McCormick John

Hill's Regiment Pennsylvania Militia.

(War of 1812.)

Private | Private

See also

GENERAL INDEX CARD.

This card must not be taken from the files.

McCormick, John

Capt. Hughes' Co., Mounted Riflemen,
Louisiana Militia.
(War of 1812.)

Corporal | Corporal

See also

GENERAL INDEX CARD.

This card must not be taken from the files.

(353)

McCormick, John

Captain Knott's Company, Riflemen,
Pennsylvania Militia.
(War of 1812.)

Private	Private

See also

GENERAL INDEX CARD.

☞ This card must not be taken from the files. ☜

McCormick, John

Trimble's Mounted Regiment, Ohio
Vols. and Militia.
War of 1812.

Sergeant Sergeant

✓ REFERENCE CARD.

Original filed under

McCormac, John

GENERAL INDEX CARD.

This card must not be taken from the files.
(361)

McCormick John
1 Regiment (Hawkins')
Maryland Militia.
(War of 1812.)

Private Private

See also

GENERAL INDEX CARD.

This card must not be taken from the files.
(382)

Mc Cormick, John

1 Rifle Reg't (Allen's), Kentucky Vols.

(War of 1812.)

Private Private

See also

GENERAL INDEX CARD.

This card must not be taken from the files.

McCormick John

1 Regiment (Andrews'), Ohio Militia.
(War of 1812.)

Private Private

See also

GENERAL INDEX CARD.

This card must not be taken from the files.

321

McCormick John

1 Regiment (Chambers'), Georgia Militia.

(War of 1812.)

Sergeant Private

See also

GENERAL INDEX CARD.

This card must not be taken from the files.

([illegible])

McCormick John

1 Reg't (Ferree's) Pennsylvania Militia.
(War of 1812.)

Lieutenant Lieutenant

See also ....

GENERAL INDEX CARD.

This card must not be taken from the files.

McCormack J.

1 Reg't (Metcalfe's) West Tennessee Militia.

War of 1812.

Private

REFERENCE CARD.

Original filed under

McCormack, John

GENERAL INDEX CARD.

☞ This card must not be taken from the files.

([illegible])

McCormick John

1 Regiment (Williamson's), Ohio Militia

(War of 1812.)

Private Private

See also

GENERAL INDEX CARD.

☞ This card must not be taken from the files.

McCormick John

2 Corps d'Elite (Green's), Virginia Mil.

(War of 1812.)

Private | Private

See also

GENERAL INDEX CARD.

This card must not be taken from the files.

McKinnen, John

3 Reg't (Rutledge's) South Carolina
State Troops.
(War of 1812.)

Private Private

See also

GENERAL INDEX CARD.

☞ This card must not be taken from the files.
([illegible])

McCormick John

3 Regiment U. S. Volunteers.

(From New York.)

(Lieut. Col. Alexander Denniston.)

(War of 1812.)

Private Private

See also

GENERAL INDEX CARD.

☞ This card must not be taken from the files.

([illegible])

[illegible]

McCormick John

8 Reg't (Magnien's) Virginia Militia.

War of 1812

Private Private

See also

GENERAL INDEX CARD.

This card must not be taken from the files.

([illegible])

McGonner, John

51 Reg't (Amey's) Maryland Militia.

War of 1812.

Private Private

REFERENCE CARD.

Original filed under

McGormack, John

GENERAL INDEX CARD.

☞ This card must not be taken from the files.

[illegible]

McCormick, John

54 Reg't (Sharp's) Virginia Militia.

War of 1812.

Private Private

See also

corrected 8 20-23

GENERAL INDEX CARD.

☞ This card must not be taken from the files.

[illegible]

McCormick John M.

1 Reg't (Pipkin's) West Tennessee Militia.

War of 1812.

Private Private

See also

GENERAL INDEX CARD.

☞ This card must not be taken from the files.

([illegible])

Vigemick Johnson

1 Reg't (Connell's) Virginia Militia.

War of 1812.

Private Private

See also

GENERAL INDEX CARD.

This card must not be taken from the files.

[262]

McCormick Joseph

Lieut. Col. Byrd's Command, Mounted,
Illinois and Missouri Militia.
(War of 1812.

Private Private

See also

GENERAL INDEX CARD.

☞ This card must not be taken from the files.

([illegible])

McConnel Ralph

1 Reg't (Taylor's) Virginia Militia.
(War of 1812.

Privt. Private

See also

GENERAL INDEX CARD.

☞ This card must not be taken from the files.

McCormick Joseph

4 Reg't (Boyd's) Virginia Militia.

War of 1812.

Sirgiant Sergeant

See also

GENERAL INDEX CARD.

This card must not be taken from the files.

[illegible]

McCormick, Joseph

57 Regiment, Virginia Militia.
(Lieut. Col. Mason.
Lieut. Col. Minor.)
War of 1812.

Private Private

See also Capt Lyle's Co.

GENERAL INDEX CARD.

☞ This card must not be taken from the files.

([illegible])

McCormick Mithias

1 Regiment (Chambers'), Georgia Militia.

War of 1812.

Private Private

REFERENCE CARD.

Original filed under

McCormac Mathias

GENERAL INDEX CARD.

This card must not be taken from the files.

.81

McCormick, Micajah

Bradley's Regiment Virginia Militia

War of 1812.

Private Private

See also

GENERAL INDEX CARD.

This card must not be taken from the files.

[illegible]

2 Regiment (Brent's)
District of Columbia Militia.
War of 1812.

[illegible]

See also

GENERAL INDEX CARD.

This card must not be taken from the files.

McCormick Miles

Swartwood's Reg't, New York Militia.
War of 1812.

Sergean Sergeant

See also

GENERAL INDEX CARD.

This card must not be taken from the files.

McKernuck Moses

Hill's Regiment Pennsylvania Militia.

(War of 1812.)

Private | Private

See also

GENERAL INDEX CARD.

☞ This card must not be taken from the files.

McCormick, Paul

Freeman's Squadron Cavalry, Georgia Mil.

(War of 1812.)

Private	Private

See also

GENERAL INDEX CARD.

This card must not be taken from the files.

(362)

Williams, Peter

Maj. Cameron's Command, North Carolina Militia.

(War of 1812.)

Private	Private

See also

GENERAL INDEX CARD.

☞This card must not be taken from the files.

McCormick, [illegible]

Hospital Attendants, Vermont.

War of 1812.

See also

GENERAL INDEX CARD.

☞This card must not be taken from the files.

([illegible])

McCormick Peter B

Hunton's Command, Cav., Virginia Mil.

War of 1812.

Private Private

See also

GENERAL INDEX CARD.

This card must not be taken from the files.

McCormick Robert

Adams' Battalion (1812-13), Ohio Militia.

War of 1812.

Private   Private

REFERENCE CARD.

Original filed under

Highly, John

GENERAL INDEX CARD.

☞ This card must not be taken from the files.

[illegible]

McCormic, Zach

Montgomery's Reg't, Pennsylvania Mil.
(War of 1812.)

3 Corporal	Corporal

See also ....

....

GENERAL INDEX CARD.

☞This card must not be taken from the files.

McCormick, Robert

1 Batt'n Art'y (late 9 Reg't), New York.

War of 1812.

Private Private

See also

GENERAL INDEX CARD.

☞ This card must not be taken from the files.

([illegible])

McCormick, Samuel

Capt. Baker's Troop, Cav., Virginia Mil.
(War of 1812.)

Private Private

See also

GENERAL INDEX CARD.

☞ This card must not be taken from the files.
(92)

McCormick James

Montgomery's Reg't, Pennsylvania Mil.
(War of 1812.)

Private | Private

See also

GENERAL INDEX CARD.

This card must not be taken from the files.

McCormick, Samuel

Lieut. Col. Nixon's Reg't Mississippi Mil.
(War of 1812.)

Corporal Corporal

REFERENCE CARD.

Original filed under

McCormack, Samuel

GENERAL INDEX CARD.

This card must not be taken from the files.

(361)

McCormick, Samuel

Prisoners of War.
(War of 1812.)

Adjutant Adjutant

See also 2 Regt. (Findlay's)
Ohio Vols and Mil.

Reference Card

GENERAL INDEX CARD.

☞ This card must not be taken from the files.

([illegible])

McCormick Samuel

Rangers, United States Volunteers.

(War of 1812.)

Lieutenant. Captain

See also

GENERAL INDEX CARD.

☞ This card must not be taken from the files.

(353)

McCormick Samuel

Capt. Rutledge's Mounted Co., Ohio Mil.

(War of 1812.)

Private Private

See also

GENERAL INDEX CARD.

This card must not be taken from the files.

Merrick Samuel C

Swift's and Dobbin's Regiment (1814),
New York Vols.
War of 1812.

Private | Private

See also

GENERAL INDEX CARD.

This card must not be taken from the files.

McCormick, Samuel

2 Regiment (Ferguson's), Ohio Militia.

(War of 1812.)

Corporal. Corporal

See also

GENERAL INDEX CARD.

This card must not be taken from the files.

McCormick Samuel

2 Regiment (Findlay's), Ohio Vols. and Militia.

War of 1812.

Adjutant Adjutant

See also

GENERAL INDEX CARD.

This card must not be taken from the files.

McLaughlin William

Findlay's Battalion, Pennsylvania Vols.
(War of 1812.)

Private | Private

See also

GENERAL INDEX CARD.

This card must not be taken from the files.

McCormick Thomas

Kemper's Detachment, Virginia Militia.

War of 1812.

Private | Private

See also

GENERAL INDEX CARD.

This card must not be taken from the files.

([illegible])

McCormick Thomas

Stevens' Batt'n, New York Vols. and Militia.

War of 1812.

Private Private

See also

GENERAL INDEX CARD.

This card must not be taken from the files.

[illegible]

McCormick Thomas

1 Regiment Riflemen (Irwin's),
Pennsylvania Militia.
(War of 1812.)

Sergeant Sergeant

See also

GENERAL INDEX CARD.

☞ This card must not be taken from the files.
([illegible])

McCormick, Thomas

5 Regiment Virginia Militia.

War of 1812.

Private | Private

See also

GENERAL INDEX CARD.

☞ This card must not be taken from the files.

McCormick Thomas

6 Regiment Virginia Militia.

Lieut. Col. Dickinson.
Lieut. Col. Scott.
Lieut. Col. Coleman.

War of 1812.

Pvt. Pvt

See also

GENERAL INDEX CARD.

This card must not be taken from the files.

([illegible])

McCormick Thoma

41 Reg't (Brambam's) Virginia Militia.
(War of 1812.)

Private Private

See also

GENERAL INDEX CARD.

☞ This card must not be taken from the files.

([illegible])

McLammer Thomas

51 Reg't (Amey's), Maryland Militia.

War of 1812.

Private	Private

See also

GENERAL INDEX CARD.

This card must not be taken from the files.

McElemuch, Valentine

2 Reg't (Evans') Virginia Militia.

(War of 1812.)

Private | Private

See also Samuel McElimss,

GENERAL INDEX CARD.

This card must not be taken from the file.

McCormick, Valentine

2 Reg't (Évans') Virginia Militia.
(War of 1812.

Private Private

See also Samuel McElvaine,

GENERAL INDEX CARD.

This card must not be taken from the file.

Mc Cormick, Walter

16 Reg't (Porter's) Kentucky Militia,

War of 1812.

Private Private

REFERENCE CARD.

Original filed under.

Mc Cormack, Walter

GENERAL INDEX CARD.

☞ This card must not be taken from the files.
([illegible])

[illegible] William

Adams' Reg't (1812), Ohio Militia.

(War of 1812.)

Private Private

See also

GENERAL INDEX CARD.

This card must not be taken from the files.

McCormick William

Allison's Reg't East Tennessee Militia.
(War of 1812.)

Private | Private

REFERENCE CARD.

Original filed under

McCormack William

GENERAL INDEX CARD.
☞ This card must not be taken from the files
(631)

McCormick William

Capt. Bache's Troop, Flying Artillery,
Pennsylvania Vols.
(War of 1812.)

Privat	Private

See also ....

GENERAL INDEX CARD.

☞ This card must not be taken from the files.

McCormick William

Bunch's Reg't (1814, E. Tennessee Mil.

(War of 1812.)

Private Private

See also Allisons E. Tenn

Mil.

GENERAL INDEX CARD.

This card must not be taken from the files.

[illegible]

McCormick William

Lieut. Col. Neilson's Detachment,
Mississippi Militia
(War of 1812.)

Private Private

See also

GENERAL INDEX CARD.

☞ This card must not be taken from the files.

([illegible])

McCormick William

Consolidated Regiment (Smith's), New York Militia.

(War of 1812.

Private / Private

See also

GENERAL INDEX CARD.

☞ This card must not be taken from the files.

McCormick William

1 Reg't (Biddle's) Pennsylvania Vols.

(War of 1812.)

Private	Private

See also

GENERAL INDEX CARD.

This card must not be taken from the files.

McCormier Wm

1 Regiment (Chambers'), Georgia Militia.

War of 1812.

Private Private

REFERENCE CARD.

Original filed under

McCormac William

GENERAL INDEX CARD.

This card must not be taken from the files.

McCormick William

1 Reg't (Fisk's) New Hampshire Militia.

War of 1812.

Private Private

See also

GENERAL INDEX CARD.

☞ This card must not be taken from the files.

([illegible])

McCormick, William

1 Regiment (Mills'), Ohio Militia.

(War of 1812.

Private Private

See also

GENERAL INDEX CARD.

This card must not be taken from the files.

McCormick William

2 Reg't (Dobbin's), New York Militia.

War of 1812.

Privat	Privat

See also

GENERAL INDEX CARD.

This card must not be taken from the files.

Lormick William

2 Reg't (Jenkins'), Georgia Vols. and Militia.

(War of 1812.)

Private | Private

See also

GENERAL INDEX CARD.

☞This card must not be taken from the files.

McCormick William

2 Reg't L. Inf. (Bache's) Pennsylvania Mil.
(War of 1812.)

Private | Private

See also

GENERAL INDEX CARD.

This card must not be taken from the files.

McCarmon William

2 Reg't (Patterson's) Pennsylvania Mil.

(War of 1812.)

[illegible]

See also

GENERAL INDEX CARD.

☞ This card must not be taken from the file.

McCormick William

3 Regiment (Collier's), Ohio Militia.
(War of 1812.)

Private Private

See also

GENERAL INDEX CARD.

☞ This card must not be taken from the files ☜

McCormick William

4 Reg't (Beatty's) Virginia Militia.
(War of 1812.)

Private Corporal

REFERENCE CARD.

Original filed under

McCormick William

GENERAL INDEX CARD.

☞ This card must not be taken from the files.
([illegible])

McCormick William

4 Reg't (Beatty's) Virginia Militia.
War of 1812.

Private | Corporal

See also

GENERAL INDEX CARD.

This card must not be taken from the files.

McCormick William

4 Reg't Mounted (Evans') Indiana Militia.

War of 1812.

Sergeant Sergeant

See also

GENERAL INDEX CARD.

☞ This card must not be taken from the files.

([illegible])

McCormick William

5 Reg't (McDowell's) Virginia Militia.
(War of 1812.)

Corporal Corporal

REFERENCE CARD.

Original filed under

Gillaspie John C

GENERAL INDEX CARD.

This card must not be taken from the files.

(281)

McCormick William

6 Reg't (Barbour's) Kentucky Militia.

(War of 1812.)

Private | Private

See also

GENERAL INDEX CARD.

This card must not be taken from the files.

McCormick William

12 and 13 Consolidated Regiment.
Louisiana Militia.
(War of 1812.

Private Private

See also

GENERAL INDEX CARD

This card must not be taken from the

McCormick William

3 Regiment (Collier's), Ohio Militia.

(War of 1812.)

Private Private

REFERENCE CARD.

Original filed under

McCormick William

GENERAL INDEX CARD.

☞ This card must not be taken from the files.

[illegible]

McCormish, James

2 Regiment (Stephenson's), Ohio Militia.

War of 1812.

Privat Privat

REFERENCE CARD.

Original filed under

McCarmish, James

GENERAL INDEX CARD.

This card must not be taken from the files.

McCormock Abel

Howard's Detachment, South Carolina Militia.

(War of 1812.)

Private Private

See also

GENERAL INDEX CARD.

☞ This card must not be taken from the files.

[illegible]

McCrimeck, William

Lieut. Col. Neilson's Detachment,
Mississippi Militia.
(War of 1812.)

Private Private

REFERENCE CARD.

Original filed under

McCormick, William

GENERAL INDEX CARD.

This card must not be taken from the files.
(381)

McCormick [illegible]

1 Regiment (Bloom's), New York Militia.
(War of 1812.)

Private | Private

REFERENCE CARD.

Original filed under

McCormick Alexander

GENERAL INDEX CARD.

This card must not be taken from the files.
([illegible])

McCormick, Samuel

5 Regiment (Lewis') Kentucky Vols.

(War of 1812.)

Private	Private

See also

GENERAL INDEX CARD.

This card must not be taken from the files.

McCoun, Laird

Johnson's Regiment, Mounted.
Kentucky Volunteers.
War of 1812.

Private Private

REFERENCE CARD.

Original filed under

McCown, Laird

GENERAL INDEX CARD.

This card must not be taken from the files.
(651)

McCormac Masterson

2 Regiment (Jennings') Kentucky Vols.
(War of 1812.)

Private Private

REFERENCE CARD.

Original filed under

McCormack Masterson

GENERAL INDEX CARD.

This card must not be taken from the files.
([illegible])

McCormack Daniel

7 Reg't (Gray's) Virginia Militia.

(War of 1812.)

Private | Private

REFERENCE CARD.

Original filed under

McCormack Daniel

GENERAL INDEX CARD.

This card must not be taken from the files.

([illegible])

McCormack William

3 Regiment (Allen's), Mounted,
Kentucky Vols.
(War of 1812)

Private Private

REFERENCE CARD.

Original filed under

McCormack William

GENERAL INDEX CARD.

☞ This card must not be taken from the files.
([illegible])

McCornack William

7 Reg't (Gray's) Virginia Militia.
(War of 1812.)

Private Private

REFERENCE CARD.

Original filed under

McCormack William

GENERAL INDEX CARD.

☞ This card must not be taken from the files.

([illegible])

McComs William C.

Gasque's Batt'n, South Carolina Militia.

War of 1812.

Sergeant Sergeant

REFERENCE CARD.

Original filed under

McComs William C.

GENERAL INDEX CARD.

☞ This card must not be taken from the files ☜

McCo[illegible]ly, Edward

7 Regiment (Green's), New York Militia.
(War of 1812.)

Private Private

REFERENCE CARD.

Original filed under

McConnely, Edward

GENERAL INDEX CARD.

☞ This card must not be taken from the files.
(50)

McCormick Daird

Capt. Hughes' Co., Mounted Riflemen,
Louisiana Militia.
(War of 1812.)

Corporal Corporal

REFERENCE CARD.

Original filed under

McCormick, Daird

GENERAL INDEX CARD.

☞This card must not be taken from the files.

(631)

McCormick John

Capt. Hughes' Co., Mounted Riflemen,
Louisiana Militia.
(War of 1812.

Corporal | Corporal

REFERENCE CARD.

Original filed under

McCormick John

GENERAL INDEX CARD.

This card must not be taken from the files.

(361)

McCornock Alexander

Van Dalfsen's Reg't, New York Militia.

War of 1812.

Private Private

See also

GENERAL INDEX CARD.

☞This card must not be taken from the files.

[illegible]

McCormick John

1 Reg't (Ferree's) Pennslyvania Militia.

War of 1812.)

Lieutenant Lieutenant

REFERENCE CARD.

Original filed under

McCormick John

GENERAL INDEX CARD.

☞ This card must not be taken from the files

([illegible])

McCorquodale Malcom

3 Reg't (Moore's) North Carolina Mil.

War of 1812.

Private | Private

See also

GENERAL INDEX CARD.

This card must not be taken from the files.

M Corquodale Malcom

3 Reg't (Moore's) North Carolina Mil.

(War of 1812.

[illegible] Private

REFERENCE CARD.

Original filed under

McCorquodale Malcom

GENERAL INDEX CARD.

☞ This card must not be taken from the files.

(331)

McCorquadale Malcomb

3 Reg't (Moore's) North Carolina Mil.

(War of 1812.)

Private — Private

REFERENCE CARD.

Original filed under

McCorquada Malcom

GENERAL INDEX CARD.

This card must not be taken from the files.

McCorrison Isaac

1 Reg't (Spring's) **Massachusetts Militia.**

(War of 1812.)

Private Private

See also

GENERAL INDEX CARD.

This card must not be taken from the files.

([illegible])

McCurry, Alexander

3 Reg't (Johnson's) E. Tennessee Militia.

(War of 1812.)

Private | Private

See also

GENERAL INDEX CARD.

This card must not be taken from the files.

McCrary Hugh

2 Reg't (McWillie's) South Carolina Mil.

(War of 1812.)

Corporal Corporal

See also

GENERAL INDEX CARD.

☞This card must not be taken from the files.

([illegible])

McCorry, Jonathan

3 Reg't (Johnson's) E. Tennessee Mil.

War of 1812.

Private Private

REFERENCE CARD.

Original filed under

McCurry, Jonathan

GENERAL INDEX CARD.

This card must not be taken from the files.

[illegible]

Mc Cray James

White's Brigade, East Tennessee Vols.

War of 1812.

A. D. Camp A. D. Camp

See also

GENERAL INDEX CARD.

This card must not be taken from the files.

[illegible]

McCart, John

Capt. McNeal's Co., Cavalry, Ohio Militia.

War of 1812.

Private Private

See also

GENERAL INDEX CARD.

This card must not be taken from the files.

McCartey Henry

1 Reg't Nellis', New York Militia.
War of 1812.

Private Private

REFERENCE CARD.

Original filed under

McCartey Henry

GENERAL INDEX CARD.

☞ This card must not be taken from the files. ☜

McCartney John

1 Regiment (McDonald's), Ohio Militia.

(War of 1812.)

Private Private

REFERENCE CARD.

Original filed under

McCartney John

GENERAL INDEX CARD.

☞ This card must not be taken from the files.

[illegible]

Lillecky, Robert

3 Reg't (Thatcher's) Massachusetts Mil.

(War of 1812.

Private Private

REFERENCE CARD.

Original filed under

McClaiker Robert

GENERAL INDEX CARD.

This card must not be taken from the files.

([illegible])

McCory Hugh

2 Reg't (McWillie's) South Carolina Mil.

War of 1812.

Corporal Corporal

REFERENCE CARD.

Original filed under

McCorry Hugh

GENERAL INDEX CARD.

☞This card must not be taken from the files.

([illegible])

McCary Hugh

2 Reg't (McWillie's) South Carolina Mil.

War of 1812.

Musician Musician

REFERENCE CARD.

Original filed under

McCary Hugh

GENERAL INDEX CARD.

This card must not be taken from the files.

McCoy, Milis B

20 Regiment Virginia Militia.
(Lieut. Col. Robinson.)
Major Nimmo.
(War of 1812.)

Private Private

REFERENCE CARD.

Original filed under

McCoy, Willis B.

GENERAL INDEX CARD.

This card must not be taken from the files.

(861)

McCay William

Capt. Herrod's Co. (1813), Ohio Vols.

(War of 1812.)

Private Private

See also

GENERAL INDEX CARD.

☞ This card must not be taken from the files. ☜

McCarter Ezekiel

13 Reg't (Dudley's) Kentucky Militia.

War of 1812.

Drummer Private

REFERENCE CARD.

Original filed under

McCarty Ezekiel

GENERAL INDEX CARD.

This card must not be taken from the files.

(361)

Mc Cosby Jacob

21 Regiment (Reed's) Maryland Militia.

War of 1812.

Private Private

REFERENCE CARD.

Original filed under

Mc Cassby Jacob

GENERAL INDEX CARD.

☞ This card must not be taken from the files.

(341)

McCosh Samuel

38 Reg't (Wright's) Maryland Militia.

War of 1812.

Private Private

See also

GENERAL INDEX CARD.

☞ This card must not be taken from the files.

(882)

McCorley John C

Johnson's Reg't, Mounted, Kentucky Vols.

War of 1812.

Private Private

See also

GENERAL INDEX CARD.

This card must not be taken from the files.

882.

Mc[illegible]y, John

1 Regiment (Mills'), Ohio Militia.

War of 1812.

Private Sergt. Major

REFERENCE CARD.

Original filed under

McClosky, John

GENERAL INDEX CARD.

☞ This card must not be taken from the files. ☜

[illegible] Hugh

1 Reg't Art'y (Sitcher's), New York Vols.

War of 1812.

Private Matross

See also James Kelly

GENERAL INDEX CARD.

This card must not be taken from the files.

McCullan James

1 Reg't (Ferree's) Pennslyvania Militia.

(War of 1812.)

Private Private

REFERENCE CARD.

Original filed under

McCaslang James

GENERAL INDEX CARD.

☞ This card must not be taken from the files

McCaslind Joseph

135 Reg't (Christy's) Pennsylvania Mil.

War of 1812.

Private Private

REFERENCE CARD.

Original filed under

McCasland Joseph

GENERAL INDEX CARD.

This card must not be taken from the files.

M'Coslin Adam

Ulmer's Batt'n, Massachusetts Militia.
(War of 1812.)

Private | Private

REFERENCE CARD.

Original filed under

Macaslin Adam

GENERAL INDEX CARD.

☞ This card must not be taken from the files ☜

McCoelin Alexander

Col. Ulmer's Regiment U. S. Volunteers.
War of 1812.

Privat Privat

See also

GENERAL INDEX CARD.

This card must not be taken from the files.
(381)

McCarlin Reuben

Ulmer's Batt'n, Massachusetts Militia.
(War of 1812.)

Private Private

REFERENCE CARD.

Original filed under

Macarlin Reuben

GENERAL INDEX CARD.

☞ This card must not be taken from the files.

McCotter Charles

48 Reg't (Jones') Maryland Militia.

War of 1812.

Private Private

See also

GENERAL INDEX CARD.

☞ This card must not be taken from the files.

(392)

Whitten John

2 Reg't Artillery, U. S. Vols.

(From New York.)

(Col. Samuel Hawkins.)

(War of 1812.)

Private Artificer

See also

GENERAL INDEX CARD.

☞ This card must not be taken from the files.

([illegible])

W. Colby Keech

48 Reg't (Johnson's) Maryland Militia.

War of 1812.

Private Private

See also

GENERAL INDEX CARD.

This card must not be taken from the files.

(392)

Wootten Thomas

Captain Booth's Co., Delaware Militia.

(War of 1812.)

Private Private

See also

GENERAL INDEX CARD.

This card must not be taken from the files.

[illegible]

McCottery John

Gasque's Batt'n, South Carolina Militia.

War of 1812.

Corporal | Corporal

REFERENCE CARD.

Original filed under

McCottry John

GENERAL INDEX CARD.

This card must not be taken from the files

McCotter John

1 Reg't (McCotter's) North Carolina Mil.
(War of 1812.)

Major   Major

See also

GENERAL INDEX CARD.

☞ This card must not be taken from the files.
([illegible])

McCottry John

Gasque's Batt'n, South Carolina Militia.

(War of 1812.)

Corporal Corporal

See also

GENERAL INDEX CARD.

☞ This card must not be taken from the files.

([illegible])

McCou William T.

19 Regiment (Ambler's) Virginia Militia.
(War of 1812.)

Private Private

See also

GENERAL INDEX CARD.

☞ This card must not be taken from the files.
(382)

McCoubins Zachariah.

2 Reg't (Schuchts') Maryland Militia.
(War of 1812.

Private Private

REFERENCE CARD.

Original filed under

McCubbin Zachariah

GENERAL INDEX CARD.

☞ This card must not be taken from the files.
([illegible])

McCrud George

135 Reg't (Christy's) Pennsylvania Mil.

War of 1812.

Capt. [illegible]

REFERENCE CARD.

Original filed under

McCord George

GENERAL INDEX CARD.

This card must not be taken from the files.

McCowin William

20 Regiment Gridley's, New York Mil.

War of 1812.

Private Private

REFERENCE CARD.

Original filed under

McCowden, William

GENERAL INDEX CARD.

This card must not be taken from the files.

McLaughlin Samuel

Van Dalfsen's Reg't, New York Militia.

War of 1812.

Private Private

See also

GENERAL INDEX CARD.

☞This card must not be taken from the files.

([illegible])

McCoughty Samuel

Van Dalsen's Reg't, New York Militia.

War of 1812.

Private Private

REFERENCE CARD.

Original filed under

McCoughtry Samuel

GENERAL INDEX CARD.

This card must not be taken from the files.

([illegible])

McCoul, Robert

5 Reg't Sterett's Maryland Militia.

War of 1812.

Private Private

See also

GENERAL INDEX CARD.

☞This card must not be taken from the files.

([illegible])

McCrain Archibald

State Arsenal Guard, New York Militia.

War of 1812.

Private Private

See also

GENERAL INDEX CARD.

☞ This card must not be taken from the files.

381

Mc [illegible]

Capt. Babcock's Co., Cav., New York Vols.
War of 1812.

REFERENCE CARD.

Original filed under

McKeilen Alexander

GENERAL INDEX CARD.

☞ This card must not be taken from the files.
(3nl)

Mc [illegible] Thomas

2 Reg't (Patterson's) Pennsylvania Mil.
(War of 1812.

Private

REFERENCE CARD.

Original filed under

McCullough Thomas

GENERAL INDEX CARD.

☞ This card must not be taken from the files.

McCulough David

2 Regiment (Cotgreave's), Ohio Militia.

(War of 1812.)

Private Private

REFERENCE CARD.

Original filed under

McCullough David

GENERAL INDEX CARD.

This card must not be taken from the files.

McLean, George

Colonel Ferguson's, subsequently Major Stephenson's, Command, Illinois Mil.

War of 1812.

Corporal Corporal

See also

GENERAL INDEX CARD.

This card must not be taken from the files.

McCown John

2 Reg't (McWillie's) South Carolina Mil.

War of 1812.

Private Private

REFERENCE CARD.

Original filed under

McCown John

GENERAL INDEX CARD.

☞ This card must not be taken from the files.

(381)

McEwin, Joseph

6 Reg't (Barbour's) Kentucky Militia.

War of 1812.

Private	Private

See also

GENERAL INDEX CARD.

This card must not be taken from the files.

McCown Morgan

Mounted Detachment Kentucky Vols.
(June-August, 1813).
(War of 1812.)

Private Private

REFERENCE CARD.

Original filed under

McCown Morgan

GENERAL INDEX CARD.

☞ This card must not be taken from the files.

([illegible])

McCoun, Samuel

General Thomas' Detachment,
Kentucky Militia.
(War of 1812.)

[illegible]

See also Samuel Maccoun,

15 Regt. Slaughter's Ky. Mil.

Reference card.

GENERAL INDEX CARD.

☞ This card must not be taken from the files.
(282)

McComs Samuel

2 Reg't (McWillie's) South Carolina Mil.

War of 1812.

Private Private

REFERENCE CARD.

Original filed under

McCown Samuel

GENERAL INDEX CARD.

This card must not be taken from the files.

[illegible]

McCann James

5 Regiment (South's), Mounted,
Kentucky Vols.
(War of 1812.

Private Infantry

See also

GENERAL INDEX CARD.

This card must not be taken from the files.

(363)

McCune Samuel

13 Reg't (Dudley's) Kentucky Militia.
(War of 1812.)

Private Private

REFERENCE CARD.

Original filed under

McCune Samuel

GENERAL INDEX CARD.

☞ This card must not be taken from the files.

([illegible])

McCoun Walter

Batt'n Art'y (Dunscomb's), New York.
(War of 1812.

Fifer	Fifer

See also

GENERAL INDEX CARD.

This card must not be taken from the files.

McCoun William

1 Battalion (Moody's), Delaware Militia.

War of 1812.

Private Private

REFERENCE CARD.

Original filed under

McCown, William

GENERAL INDEX CARD.

This card must not be taken from the files.

McCain, William T.

1 Regiment (Dodge's), New York Militia.

(War of 1812.)

Captain | Captain

See also

GENERAL INDEX CARD.

☞ This card must not be taken from the files

McCounts, David

1 Reg't (Pipkin's) West Tennessee Militia.
(War of 1812.

Private Private

See also

GENERAL INDEX CARD.

This card must not be taken from the files.

[1812]

McCourmick, William

6 Reg't (Barbour's Kentucky Vols.

(War of 1812.)

Private Private

REFERENCE CARD.

Original filed under

McCormick, William

GENERAL INDEX CARD.

☞ This card must not be taken from the files.

([illegible])

McEwerson Jonathan

3 Reg't (Grant's) Massachusetts Militia.
(War of 1812.

Private | Private

See also

GENERAL INDEX CARD.

☞ **This card must not be taken from the files.**

[illegible]

[illegible], James

5 Regiment Virginia Militia.

War of 1812.

Private | Private

See also

GENERAL INDEX CARD.

☞ This card must not be taken from the files. ☜

McCourt James

8 Regiment Virginia Militia.

(Lieut. Col. Dickinson.
Lieut. Col. Scott.
Lieut. Col. Coleman.)

War of 1812.

Pvt Pvt

See also

GENERAL INDEX CARD.

This card must not be taken from the files.

([illegible])

McCourtney William

1 Reg't Riflemen (Irwin's), Pennsylvania Militia.

(War of 1812.)

Private Private

REFERENCE CARD.

Original filed under

McCurdy William

GENERAL INDEX CARD.

☞ This card must not be taken from the files

(261)

5 Reg't (Fenton's) Pennsylvania Militia.

(War of 1812.)

See also

GENERAL INDEX CARD.

This card must not be taken from the files.

McCoun, Thomas H.

1 Reg't (Crutchfield's) Virginia Militia.

War of 1812.

Private Private

See also

GENERAL INDEX CARD.

☞ This card must not be taken from the files.

McCaw, William

Johnson's Reg't, Mounted, Kentucky Vols.

(War of 1812.

Private Private

See also

GENERAL INDEX CARD.

☞ This card must not be taken from the files.

282

McCan William

2 Regiment (Jennings') Kentucky Vols.

(War of 1812

Sergeant Sergeant

REFERENCE CARD.

Original filed under

McCan William

GENERAL INDEX CARD.

☞ This card must not be taken from the files.

(381)

McCowan George

1 Regiment (Riddle's), Ohio Militia.

(War of 1812.)

Private	Private

See also

GENERAL INDEX CARD.

This card must not be taken from the files

Mc Gowan Hugh

42 Regiment (Smith's) Maryland Militia.

War of 1812.

Private Private

See also

GENERAL INDEX CARD.

This card must not be taken from the files.

McGowan James

1 Reg't (Kennedy's) Pennsylvania Mil.
War of 1812.

Private

REFERENCE CARD.

Original filed under

McGown James

GENERAL INDEX CARD.

☞ This card must not be taken from the files

(333)

McCowan John

1 Regiment (Williamson's), Ohio Militia
(War of 1812.)

Private Private

See also

GENERAL INDEX CARD.

This card must not be taken from the files.

McGowan, John

8 Reg't (Wilcox's) Kentucky Militia.

War of 1812.

Private | Private

REFERENCE CARD.

Original filed under

McGown, John

GENERAL INDEX CARD.

☞ This card must not be taken from the files.

(381)

McGowan Joseph

2 Regiment (Pray's), Georgia Militia.

War of 1812.

Private Private

See also

GENERAL INDEX CARD.

This card must not be taken from the files.

([illegible])

McCowat, Thomas

57 Regiment Virginia Militia.
(Lieut. Col. Mason.
(Lieut. Col. Minor.
(War of 1812.

Sergeant Sergeant

See also

GENERAL INDEX CARD.

☞ This card must not be taken from the files.

([illegible])

McCorry Samuel

16 Reg't (Burrus') Mississippi Militia.
(War of 1812.)

Private Private

REFERENCE CARD

Original filed under

McCorvey Samuel

GENERAL INDEX CARD.

This card must not be taken from the files.

321

Worden, William

20 Regiment (Gridley's), New York Mil.

(War of 1812.)

[illegible] Private

See also

GENERAL INDEX CARD.

This card must not be taken from the files.

McCowen Alexander

2 Regiment W. Tennessee Militia,
(Colonel Lowry, Lieut. Col. Hammons).
War of 1812.

Private Private

REFERENCE CARD.

Original filed under

McKown Alexander

GENERAL INDEX CARD.

☞ This card must not be taken from the files.

([illegible])

McLean Saml

Montgomery's Reg't, Pennsylvania Mil.

(War of 1812.)

Privat.	Privat

See also

GENERAL INDEX CARD.

This card must not be taken from the files.

McCowen George

Capt. Hargrave's Co., Mounted Volunteers,
Illinois Militia.
(War of 1812.)

Private Private

See also

GENERAL INDEX CARD.

This card must not be taken from the files.

(383)

McCowen George

1 Regiment (Riddle's), Ohio Militia.

War of 1812.

Privt Private

REFERENCE CARD.

Original filed under

McCowan George

GENERAL INDEX CARD.

☞ This card must not be taken from the files. ☜

McCartie Hugh

1 Regiment (Ragan's), Maryland Militia.

War of 1812.

Private Private

See also

GENERAL INDEX CARD.

This card must not be taken from the file.

(3-2)

McCown, James

Coffee's Reg't, Cav., W. Tennessee Vols.

War of 1812.

Private | Private

REFERENCE CARD.

Original filed under

McCann, James

GENERAL INDEX CARD.

☞ This card must not be taken from the files.

(381)

McCreen John

Thompson's Regiment Pennsylvania Mil.

War of 1812.

Private Private

See also

GENERAL INDEX CARD.

This card must not be taken from the files.

McKeown, John

2 Reg't (Thomas'), Georgia Militia.

(War of 1812.)

Private | Private

See also

GENERAL INDEX CARD.

☞This card must not be taken from the files.

Mc Cowen, Levi

Capt Slack's Company, Ohio Militia.

(War of 1812.)

Private Private

See also

GENERAL INDEX CARD.

☞ This card must not be taken from the files.

(358)

McCown, Malcom

1 Reg't (Metcalfe's) West Tennessee Militia.

War of 1812.

Private Private

REFERENCE CARD.

Original filed under

McCown, Malcomb

GENERAL INDEX CARD.

☞ This card must not be taken from the files.

([illegible])

McCowen William

Capt. Babcock's Co., Cav., New York Vols.

(War of 1812.)

Private | Private

See also Phillip Pitts

GENERAL INDEX CARD.

This card must not be taken from the files.

(382)

McEnry Jimmie

16 Reg't (Burrns') Mississippi Militia.

War of 1812.

Private Private

See also

GENERAL INDEX CARD.

This card must not be taken from the files.

McCowin, Levi,

Capt. Slack's Company, Ohio Militia.
(War of 1812.)

Private Private

REFERENCE CARD.

Original filed under

McCowen, Levi

GENERAL INDEX CARD.

☞ This card must not be taken from the files.
(331)

Mc Corwin William

Capt. Babcock's Co., Cav., New York Vols.

War of 1812.

Private Private

REFERENCE CARD.

Original filed under

Mc Corven William

GENERAL INDEX CARD.

☞ This card must not be taken from the files.

([illegible])

Cowley Michael

1 Reg't (Yancey's) Virginia Militia.

War of 1812.

Private Private

REFERENCE CARD.

Original filed under

Coy Michael

GENERAL INDEX CARD.

This card must not be taken from the files.

(321)

McCoin Alexander

2 Regiment (Thomas'), Mounted,
Kentucky Vols.
(War of 1812.

Ensign Ensign

See also

GENERAL INDEX CARD.

☞ This card must not be taken from the files.

[[illegible]]

McCown Barney

Choctaw Indians.

War of 1812.

Private P. T. Master

REFERENCE CARD.

Original filed under

McKown Barney

GENERAL INDEX CARD.

This card must not be taken from the files.

(300)

McVean, David

Johnson's Reg't, Mounted, Kentucky Vols.

War of 1812.

Private Private

See also

GENERAL INDEX CARD.

☞ This card must not be taken from the files.

282

McLoun, Hugh

42 Reg't (Smith's, 1813) Maryland Militia.

(War of 1812.)

Private | Private

See also

GENERAL INDEX CARD.

This card must not be taken from the files.

([illegible])

[illegible]

1 Reg't (Kennedy's) Pennsylvania Mil.

War of 1812.)

Private Private

REFERENCE CARD.

Original filed under

Mc Ewen James

GENERAL INDEX CARD.

This card must not be taken from the files

Mc Cown James

2 Regiment Virginia Militia.

Lieut. Col. Ambler.
Lieut. Col. Brown.

War of 1812.

Private Private

See also

GENERAL INDEX CARD.

This card must not be taken from the file.

McCown John

Austin's Reg't, South Carolina Militia.

War of 1812.

Corpl. Corpl.

See also

GENERAL INDEX CARD.

This card must not be taken from the files.

[672]

McLean John

Chiles' Battalion, Mounted Gunmen,
East Tennessee Volunteers.
(War of 1812.

Private | Private

See also

GENERAL INDEX CARD.

This card must not be taken from the files.

McCuen John

1 Reg't (Means') South Carolina Militia.
(War of 1812.

Private Private

See also

GENERAL INDEX CARD.

☞ This card must not be taken from the files.

([illegible])

[illegible]

1 Regiment (Sutton's), Ohio Militia.
War of 1812.

[illegible]

REFERENCE CARD.

Original filed under

McKever John

GENERAL INDEX CARD.

☞ This card must not be taken from the files.

(381)

McCann, John

2 Reg't (Evans') Virginia Militia.

(War of 1812.

Private Private

See also

GENERAL INDEX CARD.

☞ This card must not be taken from the Stack.

McCown John

2 Reg't (McWillie's) South Carolina Mil.

War of 1812.

[illegible] Private

See also

GENERAL INDEX CARD.

This card must not be taken from the files

([illegible])

[illegible]

2 Regiment Thomas', Mounted,
Kentucky Vols.
War of 1812.

[illegible] Private

See also

GENERAL INDEX CARD.

☞ This card must not be taken from the files.

[282]

McEwin John

5 Reg't (McDowell's) Virginia Militia.

War of 1812.

Qmst. Qmst

See also

GENERAL INDEX CARD.

This card must not be taken from the file.

[illegible]

McCown, John

8 Regiment Wilcox's Kentucky Militia.

War of 1812.

Private	Private

See also

GENERAL INDEX CARD.

This card must not be taken from the files.

McCouin, Joseph

6 Reg't (Barbour's) Kentucky Vols.

War of 1812.

Private Private

REFERENCE CARD.

Original filed under

McCouin, Joseph

GENERAL INDEX CARD.

☞ This card must not be taken from the files.

(31)

McCon, Malcomb

2. Regiment Virginia Militia.
Lieut. Col. Ambler.
Lieut Col. Brown.
War of 1812.

Private Private

See also

GENERAL INDEX CARD.

This card must not be taken from the files.

([illegible])

McCown, Matthew

4 Regiment Virginia Militia.
(Lieut. Col. Huston.
Lieut. Col. Wooding.)
War of 1812.

Captain Captain

See also

GENERAL INDEX CARD.

This card must not be taken from the files.
(323)

McCann Wilcut

1 Reg't (Metcalfe's) W. Tennessee Militia.
War of 1812.

Private Private

See also

GENERAL INDEX CARD.

☞ This card must not be taken from the files.

McGinn Morgan

Mounted Detachment (June-Aug, 1813),
Kentucky Vols.
War of 1812.

Private Private

See also

GENERAL INDEX CARD.

☞ This card must not be taken from the files.

(282)

McCown Moses.

2 Corps d'Elite (Green's), Virginia Mil.

War of 1812.

Private | Private

See also

GENERAL INDEX CARD.

This card must not be taken from the files.

McEwen, Nathaniel

42 Reg't (Smith's, 1813) Maryland Militia.

War of 1812.

Lieutenant Lieutenant

See also

GENERAL INDEX CARD.

This card must not be taken from the files.

([illegible])

[illegible]

1 Reg't Mtd. (Perkin's), W. Tennessee Vols.
War of 1812.

[illegible]

See also

GENERAL INDEX CARD.

☞ This card must not be taken from the files.

[882]

McCown, Samuel

2 Reg't (McWillie's) South Carolina Mil.

War of 1812.

Private Private

See also

GENERAL INDEX CARD.

This card must not be taken from the files

([illegible])

McCown Samuel

65 Reg't (Pearson's) Pennsylvania Mil.

(War of 1812.

Private Private

See also

GENERAL INDEX CARD.

☞ This card must not be taken from the files.
([illegible])

McCown, William

Dudley's Mounted Batt'n, Kentucky Vols.

War of 1812.

Private Private

See also

GENERAL INDEX CARD.

☞ This card must not be taken from the files.

(282)

McBrown, William

Mounted Detachment (June-Aug, 1813),
Kentucky Vols.
War of 1812.

Private Private

See also

GENERAL INDEX CARD.

☞ This card must not be taken from the files.
(382)

McCean, William

1 Batt'n (Moody's) Delaware Militia.

War of 1812.

Private Private

See also

GENERAL INDEX CARD.

This card must not be taken from the files.

McCann, William

2 Reg't (Evans') Virginia Militia.

War of 1812.

Private Private

REFERENCE CARD.

Original filed under

McQuin, William

GENERAL INDEX CARD.

This card must not be taken from the files.

(831)

[illegible]

5 Regiment (Renick's), Mounted,
Kentucky Vols.
War of 1812.

[illegible] | [illegible]

See also

GENERAL INDEX CARD.

This card must not be taken from the files.

Vining, Alex

Capt. Buell's Mounted Co., Ohio Militia.

War of 1812.

Private | Private

See also

GENERAL INDEX CARD.

This card must not be taken from the files.

[illegible]

Capt. Dunlap's Mounted Co., Ohio Militia.

War of 1812.

Private Private

See also

GENERAL INDEX CARD.

This card must not be taken from the files.

[illegible]

[illegible]

Col. Morgan, Jr.'s, Reg't Cherokee Indians,

War of 1812.

[illegible]

See also

GENERAL INDEX CARD.

☞ This card must not be taken from the files.

[illegible]

McCoy Alexander

Capt. Morrow's Mtd. Company, Ohio Mil.

(War of 1812.

Private Private

See also

GENERAL INDEX CARD.

☞ This card must not be taken from the files.

McCoy, Alexander

Sea Fencibles, United States Volunteers.

War of 1812.

Private Private

See also

GENERAL INDEX CARD.

☞ This card must not be taken from the files.

([illegible])

McCoy, Alexander

1 Reg't (4 Brig., 1 Div.), Ohio Militia.

War of 1812.

Private Private

See also

GENERAL INDEX CARD.

This card must not be taken from the files.

Henry Heitner

1 Reg't (Ferree's) Pennsylvania Militia.

(War of 1812.)

Private | Private

See also

GENERAL INDEX CARD.

This card must not be taken from the files.

McCord Alexander

1 Reg't (Hall's) Tennessee Volunteers.

War of 1812.

Private Private

See also

....

GENERAL INDEX CARD.

☞ This card must not be taken from the files.

[illegible]

[illegible]

1 Regiment (Scott's) Kentucky Vols.

War of 1812.

1 Sergeant	Sergeant

See also

GENERAL INDEX CARD.

☞ This card must not be taken from the files. ☜

McGary Alexander

2 Reg't Delamater's. New York Militia.

War of 1812.

Private Private

See also ....

GENERAL INDEX CARD.

This card must not be taken from the files.

([illegible])

[illegible]

2 Regiment (Willett's), Ohio Militia.

War of 1812.

[illegible]

See also

GENERAL INDEX CARD.

☞ This card must not be taken from the files.

[illegible]

2 Regiment Zumalt's Ohio Militia.

War of 1812.

See also

GENERAL INDEX CARD.

☞ This card must not be taken from the files

[illegible]

McCoy, Alexander

4 Regiment (Ewing's), Mounted,
Kentucky Vols.
War of 1812.

Private Private

See also

GENERAL INDEX CARD.

This card must not be taken from the files.

([illegible]

McCoy, Alexander

9 Reg't (Vosburgh's), New York Militia.

(War of 1812.)

Private.	Private

See also

GENERAL INDEX CARD.

This card must not be taken from the files.

McKezimmon

39 Reg't (Fowler's) Maryland Militia.

(War of 1812.)

Fifer - Private

See also

GENERAL INDEX CARD.

This card must not be taken from the files.

[332]

McCoy, Alexander

65 Reg't (Pearson's) Pennsylvania Mil.

(War of 1812.)

Private Private

See also

GENERAL INDEX CARD.

☞ This card must not be taken from the files.

([illegible])

McCoy Amos

Coffee's Reg't, Cav., W Tennessee Vols.
(War of 1812.)

Private | Private

See also

GENERAL INDEX CARD.

☞This card must not be taken from the files.

[illegible]

Capt. Squier's Co., Pennsylvania Mil.

War of 1812.

[illegible] Drummer

See also

GENERAL INDEX CARD.

This card must not be taken from the files.

McCoy, Angus

1 Regiment (Edwards'), Ohio Militia.

War of 1812.

Lieutenant Lieutenant

See also

GENERAL INDEX CARD.

This card must not be taken from the files.

McCoy Arnania

Capt. Hughes' Co., Mounted Riflemen,
Louisiana Militia.
(War of 1812.)

Private Private

See also

GENERAL INDEX CARD.

☞ This card must not be taken from the files.
([illegible])

Lacy Conrad

Alexander's Batt'n Riflemen, Georgia Mil.

War of 1812.

Private Private

See also

GENERAL INDEX CARD.

This card must not be taken from the files.

McCoy Archibald

Austin's Reg't, South Carolina Militia.

War of 1812.

Private Private

See also

GENERAL INDEX CARD.

☞ This card must not be taken from the files.

[[illegible]]

McLoyd Archibald

Floyd's Brigade, Georgia Militia.

(War of 1812.)

Provost Marshal Provost Marshal

See also

GENERAL INDEX CARD.

This card must not be taken from the files

(303)

[illegible]

1 Regiment (Ragan's), Maryland Militia.

War of 1812.

[illegible]

See also

GENERAL INDEX CARD.

This card must not be taken from the files.

(3-2)

McCoy Archibald

9 Regiment (Sharp's) Virginia Militia.

(War of 1812.)

Private   Private

See also

GENERAL INDEX CARD.

☞ This card must not be taken from the files.

([illegible])

Posey Archibald

95 Reg't (Lee's) Virginia Militia.
(War of 1812.

Private Private

See also

GENERAL INDEX CARD.

☞ This card must not be taken from the files.
([illegible])

McClung, Mathew

4 Reg't (Boyd's) Virginia Militia.
War of 1812.

Private Private

See also

GENERAL INDEX CARD.

☞ This card must not be taken from the files.
[illegible]

Gilley Foster

Captain Kelsick's Company, Riflemen,
Virginia Militia.
War of 1812.

Private Private

See also

GENERAL INDEX CARD.

☞ This card must not be taken from the files.

[[illegible]]

McCoy Russel

9 Reg't (Sharp's) Virginia Militia.
(War of 1812.)

Priat. Private

See also

GENERAL INDEX CARD.

☞ This card must not be taken from the files.
([illegible])

McCoy Benjamin

2 Reg't (McWillie's) South Carolina Mil.

(War of 1812.)

Second Sergeant

See also

GENERAL INDEX CARD.

☞This card must not be taken from the files.

(382)

McCoy, Benjamin

36 Reg't (Renno's) Virginia Militia,
War of 1812.

Private Private

See also

GENERAL INDEX CARD.

☞ This card must not be taken from the files.

(382)

[illegible]

5 Regiment Virginia Militia.

War of 1812.

Private | Private

See also

GENERAL INDEX CARD.

☞ This card must not be taken from the files.

McCoy Benjamin B.

6 Regiment Virginia Militia.

Lieut. Col. Dickinson.
Lieut. Col. Scott.
Lieut. Col. Coleman.

War of 1812.

Privt. Privt.

See also

GENERAL INDEX CARD.

This card must not be taken from the files.

(882)

Wm [illegible] Price

Capt. Horrell's Company, Riflemen,
Pennsylvania Militia.
War of 1812.

Private Private

See also

GENERAL INDEX CARD.

☞ This card must not be taken from the files.

[392]

McCoy, Charles

Hamilton's Rifle Reg't, Pennsylvania Mil.

(War of 1812.

Private Private

See also

GENERAL INDEX CARD.

☞ This card must not be taken from the files.

([illegible])

McCoy Charles

Col. McCobb's Reg't U. S. Volunteers.
War of 1812.

Private. Private

See also 1 Reg't (Davis') New Hampshire

Vols., for commencement of service.

GENERAL INDEX CARD.

☞ This card must not be taken from the files.

([illegible])

McCoy, Charles

Capt. Williams' Co., Virginia Militia.

War of 1812.

Private Private

See also

GENERAL INDEX CARD

☞ This card must not be taken from the files.

Henry Chiles

8 Reg't (Magnien's) Virginia Militia.

War of 1812.

Private Private

See also

GENERAL INDEX CARD.

☞ This card must not be taken from the files.

(382)

Henry Pairie

95 Reg't (Lee's) Virginia Militia.

War of 1812.

Capt. [illegible]

See also

GENERAL INDEX CARD.

☞ This card must not be taken from the files.

([illegible])

McCoy, Clem

4 Reg't (Boyd's) Virginia Militia.

War of 1812.

Private Private

See also

GENERAL INDEX CARD.

☞ This card must not be taken from the files.

[illegible]

Mc [illegible]

3 Reg't Johnson's) E. Tennessee Militia.

(War of 1812.)

Private Private

See also

GENERAL INDEX CARD.

This card should not be taken from the files.

McCay, Cornelius

3 Reg't (Moore's) North Carolina Mil.

(War of 1812.)

Private Private

REFERENCE CARD.

Original filed under

McCay, Cornelius

GENERAL INDEX CARD.

☞ This card must not be taken from the files.

([illegible])

McCoy, Charles

1 Reg't (Davis') New Hampshire Militia.

War of 1812.

Private Private

See also Col. McCobb's Reg't U. S. Vols.,

for continuation of service.

GENERAL INDEX CARD.

This card must not be taken from the files

(326)

McCoy, Daniel

Adams' Battalion (1812-13), Ohio Militia.

War of 1812.

Private | Private

See also

GENERAL INDEX CARD.

This card must not be taken from the files.

McCoy Daniel

Allison's Reg't, East Tennessee Militia.

(War of 1812.

Private | Private

See also Bunch's E. Tenn. Mil.

GENERAL INDEX CARD.

☞This card must not be taken from the files.☜

McCoy, Daniel

Bunch's Reg't (1814, E. Tennessee Mil.

War of 1812.

Private Private

See also Allisons E. Tenn Mil.

GENERAL INDEX CARD.

This card must not be taken from the files.

([illegible])

McCoy, Daniel

Coffee's Reg't, Cav'l. W. Tennessee Vols.
War of 1812.

Private | Private

See also ....

GENERAL INDEX CARD.

This card must not be taken from the files.

Dyer's Reg't, Cavalry and Mtd. Gunmen,
Tennessee Volunteers.
(War of 1812.

See also

GENERAL INDEX CARD.

☞ This card must not be taken from the files.
([illegible])

McCoy Daniel

Longley's Reg't Massachusetts Militia.

War of 1812.

Private Private

See also

GENERAL INDEX CARD.

☞ This card must not be taken from the files.

[illegible]

McCoy, Daniel

Lieut. Col. Nixon's Detachment,
Mississippi Militia.
War of 1812.

Corporal, Corporal

See also

GENERAL INDEX CARD.

This card must not be taken from the files.

(341)

McCoy Samuel

Lieut Co. Nixon's Reg't Mississippi Mil.

War of 1812.

Campbell Samuel

See also

GENERAL INDEX CARD.

This card must not be taken from the files.

([illegible])

Wiley, Samuel

Rangers, United States Volunteers.

War of 1812.

[illegible]

See also

GENERAL INDEX CARD.

☞ This card must not be taken from the files.

(382)

McCoy, Daniel

1 Regiment (Andrews'), Ohio Militia.

(War of 1812.)

Private Private

See also

GENERAL INDEX CARD.

☞ This card must not be taken from the files.

331

McCoy Daniel

1 Reg't (Pipkin's West Tennessee Militia.
(War of 1812.

Private Private

See also

GENERAL INDEX CARD.

☞ This card must not be taken from the files.

[[illegible]]

McCoy Daniel

2 Regiment (Hindman's), Ohio Militia.

War of 1812.

Private Private

See also

GENERAL INDEX CARD.

This card must not be taken from the files.

Mc Coy Daniel

4 Reg't (Bayles') East Tennessee Militia.

(War of 1812.

Private Private

See also

GENERAL INDEX CARD.

This card must not be taken from the files.

McCoy Daniel

4 Reg't (Williams') Vermont Militia.

War of 1812.

Private Private

See also

GENERAL INDEX CARD.

☞ This card must not be taken from the files.

([illegible])

McCoy Daniel

5 Reg't (McDowell's) Virginia Militia.

(War of 1812.)

Qmst. Qmst.

See also Thomas McCoy

GENERAL INDEX CARD.

This card must not be taken from the files.

(362)

McCoy, Daniel

16 Reg't (Porter's) Kentucky Militia.

War of 1812.

Private Private

REFERENCE CARD.

Original filed under

Martin, James

GENERAL INDEX CARD.

☞ This card must not be taken from the files.
([illegible])

McCoy, Frank

Capt. Brundage's Co., Riflemen, New York.

War of 1812.

Private Private

See also

GENERAL INDEX CARD.

This card must not be taken from the files.

(1921)

McCoy David

Coffee's Reg't, Cav., W. Tennessee Vols.

(War of 1812.

Private | Private

See also

GENERAL INDEX CARD.

This card must not be taken from the files.

[illegible]

Reg't of Cavalry and Mounted Gunmen,
Tennessee Volunteers.
(Col. John Coffee, Col. John Allcorn).
(War of 1812.)

[illegible]

See also

GENERAL INDEX CARD.

☞This card must not be taken from the files.

([illegible])

McCoy David

Captain Samuel Whiteside's Co., Mounted
(1815), Illinois Militia.
(War of 1812.)

Private Private

REFERENCE CARD.

Original filed under

McCoy David

GENERAL INDEX CARD.

This card must not be taken from the files.

[illegible]

Capt. Samuel Whiteside's Co., Mtd. (1815),
Illinois Militia.
(War of 1812.)

[illegible]

See also ....

....

GENERAL INDEX CARD.

☞ This card must not be taken from the files.

(3[illegible])

McCoy, David

4 Regiment Virginia Militia.
(Lieut. Col. Huston.
Lieut. Col. Wooding.)
(War of 1812.

Private | Private

See also

GENERAL INDEX CARD.

This card must not be taken from the files.

McCoy David

11 Regiment (Williams') Mounted,
Kentucky Vols.
War of 1812.

Private	Private

See also

GENERAL INDEX CARD.

☞This card must not be taken from the files ☜

McCoy Samuel

2 Reg't L. Inf. Bache's Pennsylvania Mil.

War of 1812.

Private Private

See also

GENERAL INDEX CARD.

This card must not be taken from the files

(352)

McCoy [illegible]

Capt. Dunlap's Mounted Co., Ohio Militia.

War of 1812.

Private Private

See also

GENERAL INDEX CARD.

This card must not be taken from the files.

[illegible]

Capt. Massie's Mtd. Company, Ohio Vols.

War of 1812.

Private Private

See also

GENERAL INDEX CARD.

This card must not be taken from the files

[illegible]

2 Regiment (Willett's), Ohio Militia.
(War of 1812.

Private | Private

See also

GENERAL INDEX CARD.

☞ This card must not be taken from the files.

McCoy, Duncan

1 Regiment (Mills'), Ohio Militia.

War of 1812.

Private Private

See also

GENERAL INDEX CARD.

This card must not be taken from the files.

McCoy, Eamond

4 Reg't (Boyd's) Virginia Militia.

War of 1812.

Private Private

See also

GENERAL INDEX CARD.

☞ This card must not be taken from the files.

[[illegible]]

Mc Coy Edmond

4 Regiment (Jones'), Georgia Militia.

War of 1812.

Private Private

See also

GENERAL INDEX CARD.

This card must not be taken from the files.

McCoy Edward

Capt. Boultinghouse's Co., Mounted Vols.,
Illinois Militia
War of 1812.

Private Private

REFERENCE CARD.

Original filed under

McCoy Edward

GENERAL INDEX CARD.

☞ This card must not be taken from the files.

(361)

McCoy Edward

Thompson's Regiment Pennsylvania Mil.
(War of 1812.

Private Private

See also

GENERAL INDEX CARD.

This card must not be taken from the files.

McKoy, Edmond

4 Reg't (Boyd's) Virginia Militia.

War of 1812.

Private Private

REFERENCE CARD.

Original filed under

McCoy, Edmond

GENERAL INDEX CARD.

☞ This card must not be taken from the files.

W. Cox Edwards

95 Reg't (Lee's) Virginia Militia.
(War of 1812.)

[illegible]

See also

GENERAL INDEX CARD.

This card must not be taken from the files.

(382)

[illegible]

2 Reg't Riflemen (Piper's), Pennsylvania.
(War of 1812.

[illegible]

See also ....

....

GENERAL INDEX CARD.

☞ This card must not be taken from the file.

[illegible]

Mc Coy Elias

1 Reg't (Flower's) North Carolina Militia.

War of 1812.

Sergeant | Sergeant

See also

GENERAL INDEX CARD.

This card must not be taken from the files.

([illegible])

McCoy Elisha

1 Reg't (Hopkins'), New York Militia.
(War of 1812.

Private Private

See also

GENERAL INDEX CARD.

☞ This card must not be taken from the files

(382)

McCoy Elisha

65 Reg't Pearson's Pennsylvania Mil.

War of 1812.

2 Lieutenant 2 Lieutenant

See also

GENERAL INDEX CARD.

☞ This card must not be taken from the files.

([illegible])

McCoy Enos

3 Reg't (Boykin's) Virginia Militia.
(War of 1812.)

Drummer Drummer

See also

GENERAL INDEX CARD.

This card must not be taken from the files.

M^c^Coy, Enos

Battalion 3 (Veale's) Virginia Militia.

War of 1812.

Drummer Drummer

See also

GENERAL INDEX CARD.

☞This card must not be taken from the files

([illegible])

McCoy Enos

8 Reg't (Magnien's) Virginia Militia.
War of 1812.

Dr. Major Dr. major

See also

GENERAL INDEX CARD.

☞ This card must not be taken from the files.

(382)

McCoy, Fielding

3 Reg't (Johnson's) E. Tennessee Militia.
(War of 1812.)

Private   Private

See also

GENERAL INDEX CARD.

This card must not be taken from the files.
[illegible]

McCoy, Fleming

Brown's Reg't, East Tennessee Vols.

(War of 1812.

Private | Private

See also

GENERAL INDEX CARD.

This card must not be taken from the files.

McCoy, Gabriel

3 Reg't (Wimberly's), Georgia Militia.

War of 1812.

Private Private

See also

GENERAL INDEX CARD.

☞ This card must not be taken from the files.

(382)

McCoy Lewis

Montgomery's Reg't, Pennsylvania Mil.

(War of 1812.)

Smith | Privat

See also

GENERAL INDEX CARD.

☞This card must not be taken from the files.

(330)

McCoy, George

8 Regiment (Wilcox's) Kentucky Militia.
(War of 1812.)

Private	Private

See also

GENERAL INDEX CARD.

This card must not be taken from the files.

[illegible]

1 Regiment (Delong's), Ohio Militia.

War of 1812.

Second Sergeant

See also

GENERAL INDEX CARD.

This card must not be taken from the files.

McCoy, Henry

Bunch's Regiment, Mounted (1813-14),
East Tennessee Vols.
War of 1812.

Private - Private

See also

GENERAL INDEX CARD.

This card must not be taken from the files.

([illegible])

[illegible]

Dyer's Reg't. Cavalry and Mtd. Gunmen,
Tennessee Volunteers.
(War of 1812.

[illegible]

See also

GENERAL INDEX CARD.

☞ This card must not be taken from the files.

([illegible])

[illegible]

Dyer's Reg't, Cavalry and Mtd. Gunmen,
Tennessee Volunteers.
(War of 1812.)

[illegible]

See also

GENERAL INDEX CARD.

☞ This card must not be taken from the files.
[illegible])

McKey Henry

Captain Kelsick's Company, Riflemen,
Virginia Militia.
War of 1812.

Private Private

See also

GENERAL INDEX CARD.

☞ This card must not be taken from the files.

[182]

Mc [illegible]

1 Reg't (Jameson's), Maryland Militia.

War of 1812.

Corporal Corporal

See also

GENERAL INDEX CARD.

This card must not be taken from the files.

McCoy Henry

2 Reg't (Heath's) Maryland Militia.

War of 1812.

Private Private

See also

GENERAL INDEX CARD.

☞ This card must not be taken from the files.

[382]

Mc [illegible]

3 Reg't (Johnson's) E. Tennessee Militia.
(War of 1812.)

Private Private

See also

GENERAL INDEX CARD.

This card must not be taken from the files.

McCoy Henry

9 Reg't (Sharp's) Virginia Militia.
(War of 1812.)

Private | Private

See also

GENERAL INDEX CARD.

☞ This card must not be taken from the files.

([illegible])

Mc[illegible] [illegible]

39 Reg't (Fowler's) Maryland Militia.

War of 1812.

Private Private

See also

GENERAL INDEX CARD.

☞ This card must not be taken from the files.

[382]

McCay, Hugh

2 Regiment (Jennings') Kentucky Vols.

War of 1812.

Private | Private

See also

GENERAL INDEX CARD.

This card must not be taken from the files.

McCoy, Hugh

5 Reg't Sterett's Maryland Militia.

War of 1812.

Private Private

See also

GENERAL INDEX CARD.

This card must not be taken from the files.

McCoy Hugh

9 Reg't (Sharp's) Virginia Militia.

(War of 1812.)

Private | Private

See also

GENERAL INDEX CARD.

☞ This card must not be taken from the files.

(32)

McCoy Hugh

95 Reg't (Lee's) Virginia Militia.

(War of 1812.

Private Private

See also

GENERAL INDEX CARD.

This card must not be taken from the files.

([illegible])

McCoy, Isaac

1 Reg't (McCottor's) North Carolina Mil.
(War of 1812.)

Lieutenant Lieutenant

See also

4

GENERAL INDEX CARD.

☞ This card must not be taken from the files.

(342)

M^c^Coy, Isaac

3 Regiment (Few's), Georgia Militia.

War of 1812.

Private Private

See also

GENERAL INDEX CARD.

This card must not be taken from the files.

McCoy, Jacob

Williams' Mtd. Reg't, E. Tennessee Vols.
(War of 1812.)

Private | Private

See also

GENERAL INDEX CARD.

☞ This card must not be taken from the files.
([illegible])

Adams' Reg't (1812), Ohio Militia.

(War of 1812.)

[illegible]

See also

GENERAL INDEX CARD.

This card must not be taken from the files

McCoy, James

Capt. Damsell's Co., Art'y, Maryland Mil.

(War of 1812.)

Private Private

See also ....

....

GENERAL INDEX CARD.

☞ This card must not be taken from the files.

[[illegible]]

Jm [illegible]

Capt. Dawson's Mounted Co. (1812),
Ohio Vols.
War of 1812.

[illegible]

See also

GENERAL INDEX CARD.

This card must not be taken from the files

[illegible]

Capt. Dunlap's Mounted Co., Ohio Militia.

War of 1812.

[illegible]

See also

GENERAL INDEX CARD.

This card must not be taken from the files.

McCoy James

Johnson's Regiment, Mounted.
Kentucky Volunteers.
War of 1812.

Private Private

REFERENCE CARD.

Original filed under

McCoy James

GENERAL INDEX CARD.

☞ This card must not be taken from the files.
(361)

McCoy, James

Keys' Regiment, Ohio Militia.

(War of 1812.)

Privat Private

See also

GENERAL INDEX CARD.

This card must not be taken from the files.

Wm. H. Gaines

Col. McNair's Command, Missouri Militia.

War of 1812.

Private Private

See also

GENERAL INDEX CARD.

☞ This card must not be taken from the files.

([illegible])

[illegible]

Capt. Morrow's Mtd. Company, Ohio Mil.

War of 1812.

[illegible]

See also

GENERAL INDEX CARD.

☞This card must not be taken from the files.

McCoy James

Rangers, United States Volunteers.
(War of 1812.

Private Private

See also

GENERAL INDEX CARD.

☞ This card must not be taken from the files.

(363)

McCoy, James

Capt. Stephenson's Co., Ohio Militia.
War of 1812.

Corporal Corporal

REFERENCE CARD.

Original filed under

McKey, James

GENERAL INDEX CARD.

This card must not be taken from the files.

Mc[illegible] [illegible]

1 Reg't (Jameson's), Maryland Militia.

War of 1812.

Private Private

See also

GENERAL INDEX CARD.

This card must not be taken from the files.

([illegible])

McCoy James

1 Reg't (McDonald's), Ohio Militia.

(War of 1812.)

Private Private

See also

GENERAL INDEX CARD.

This card must not be taken from the files.

([illegible])

McCoy, James

1 Reg't (Pipkin's) West Tennessee Militia.
War of 1812.

Private Private

See also

GENERAL INDEX CARD.

This card must not be taken from the files.

[353]

McCoy James

2 Regiment (Dannaldson's), Mounted,
Kentucky Vols.
War of 1812.

Private	Private

See also ....

GENERAL INDEX CARD.

☞ This card must not be taken from the files.

McCoy, James

2 Reg't (Lotz's) Pennsylvania Militia
(War of 1812.)

Private Private

REFERENCE CARD.

Original filed under

McVay, James

GENERAL INDEX CARD.

This card must not be taken from the files.

([illegible])

McCoy James

2 Reg't (Schughts'), Maryland Militia.

War of 1812.

Private Private

See also

GENERAL INDEX CARD.

This card must not be taken from the files.

(382)

McCary, James

4 Reg't (Boyd's) Virginia Militia,

War of 1812.

Private   Private

REFERENCE CARD.

Original filed under

McCarty, James

GENERAL INDEX CARD.

☞ This card must not be taken from the files.

Wm [illegible]

4 Reg't (Steele's) W. Tennessee Militia.

War of 1812.

Private | Private

See also

GENERAL INDEX CARD.

This card must not be taken from the files.

(382)

[illegible]

5 Reg't (Booth's) East Tennessee Militia.

(War of 1812.)

[illegible]

See also

GENERAL INDEX CARD.

This card must not be taken from the files.

([illegible])

McCay, James

14 Reg't (Mitchisson's) Kentucky Militia.

(War of 1812.)

Private Private

REFERENCE CARD.

Original filed under

McCay James

GENERAL INDEX CARD.

☞ This card must not be taken from the files.

[illegible]

McCoy, Daniel

16 Reg't (Porter's) Kentucky Militia.

War of 1812.

Private Private

See also

GENERAL INDEX CARD.

☞ This card must not be taken from the files.

(202)

McClay, [illegible]

27 Reg't (Long's) Maryland Militia.

(War of 1812.)

Private | Private

See also

GENERAL INDEX CARD.

This card must not be taken from the files.

McCoy James

49 Reg't (Veazey's) Maryland Militia.

(War of 1812.)

Corporal | Corporal

See also

GENERAL INDEX CARD.

This card must not be taken from the files.

McCoy, James

65 Reg't (Pearson's) Pennsylvania Mil.

(War of 1812.

Private Private

See also

GENERAL INDEX CARD.

This card must not be taken from the files.

(31)

McVey James

79 Reg't Feb.-March, 1815, Virginia Mil.

War of 1812.

See also

GENERAL INDEX CARD.

This card must not be taken from the files.

McCoy James

95 Reg't (Lee's) Virginia Militia.

(War of 1812.

Privat Privat

See also

GENERAL INDEX CARD.

☞ This card must not be taken from the files.

([illegible])

McCoy James

134 Reg't (Hosack's) Pennsylvania Mil.
(War of 1812.)

Captain .... Captain

See also ....

GENERAL INDEX CARD.

☞This card must not be taken from the files.

[illegible], James H.

1 Reg': (Hall's) Tennessee Volunteers.

War of 1812.

Private Private

See also

GENERAL INDEX CARD.

☞ This card must not be taken from the files.

[illegible]

McCoy, James H.

3 Reg't (Roulston's) West Tennessee Mil.

(War of 1812.)

Private	Private

See also

GENERAL INDEX CARD.

This card must not be taken from the files.

([illegible])

[illegible]

1 Reg't (Miller's), Maryland Militia.

(War of 1812.

Private | Private

See also

✓

GENERAL INDEX CARD.

☞ This card must not be taken from the files.

M' [illegible]

Lieut. Col. Nelson's Detachment,
Mississippi Militia.
War of 1812.

Private | Private

See also

GENERAL INDEX CARD.

☞ This card must not be taken from the files.

([illegible])

Mc [illegible]

Lieut Col. Nixon's Reg't Mississippi Mil.
War of 1812.

Private Private

See also

GENERAL INDEX CARD.

This card must not be taken from the files.
(382)

McCoy Jesse

Capt. Williams' Co., Virginia Militia.

War of 1812.

Private Private

See also

GENERAL INDEX CARD.

This card must not be taken from the files.

McKay, John

Abraham's Reg't New Jersey Militia.

(War of 1812.)

Private Private

See also ....

....

GENERAL INDEX CARD.

☞This card must not be taken from the files.

[illegible]

McFick John

Capt. Creigh's Co., Pennsylvania Vols.

War of 1812.

Corporal Corporal

See also

GENERAL INDEX CARD.

This card must not be taken from the files.

(362)

McCoy, John

Capt. Dawson's Mounted Co. (1812),
Ohio Vols.
War of 1812.

Ensign | Ensign

See also

GENERAL INDEX CARD.

This card must not be taken from the files

[illegible]

Lieut. Col. Dodge's Command,
Missouri Militia.
War of 1812.

[illegible]

See also

GENERAL INDEX CARD.

This card must not be taken from the files.

[illegible]

Capt. Dunlap's Mounted Co., Ohio Militia.

War of 1812.

Private

See also

GENERAL INDEX CARD.

This card must not be taken from the files.

[illegible]

Findlay's Battalion, Pennsylvania Vols.
(War of 1812.)

[illegible] | Private

See also

GENERAL INDEX CARD.

This card must not be taken from the files.

McBoy John

Detachment Sea Fencibles (Fowler's),
New York.
War of 1812.

Seaman Seaman

See also

GENERAL INDEX CARD.

☞ **This card must not be taken from the files.**

McCoy John

Gasque's Batt'n, South Carolina Militia.

(War of 1812.)

Sergeant Sergeant

See also

GENERAL INDEX CARD.

This card must not be taken from the files.

([illegible])

McCoy John

Gasque's Batt'n, South Carolina Militia.

War of 1812.

Sergeant Sergeant

See also

GENERAL INDEX CARD.

This card must not be taken from the files.

([illegible])

McCoy John

Capt. Hargrave's Co., Mounted Volunteers,
Illinois Militia.
War of 1812.

Private Private

See also

GENERAL INDEX CARD.

This card must not be taken from the files.

([illegible])

[illegible]

Hill's Regiment Pennsylvania Militia.

(War of 1812.)

[illegible]

See also

GENERAL INDEX CARD.

This card must not be taken from the files.

McCoy John

Hill's Regiment Pennsylvania Militia.

(War of 1812.)

Lieutenant | Lieutenant

See also

GENERAL INDEX CARD.

☞ This card must not be taken from the files.

McIlroy John

Jackson's Reg't New Jersey Militia.
(War of 1812.)

Private | Private

See also

GENERAL INDEX CARD.

This card must not be taken from the files.

[illegible]

Lanier's Indpt. Battalion, Ohio Militia.

(War of 1812.)

[illegible] | [illegible]

See also

GENERAL INDEX CARD.

☞This card must not be taken from the files.

J. C. Coffman

Capt. Samuel McCord's Co., Cavalry, Ohio
Militia.

War of 1812.

Private | Private

See also

GENERAL INDEX CARD.

This card must not be taken from the files

Riley, John

Col. McNair's Mounted Regiment,
Illinois and Missouri Militia.
War of 1812.

Private Private

See also

GENERAL INDEX CARD.

☞ This card must not be taken from the files.

(382)

McCoy James

Montgomery's Reg't, Pennsylvania Mil.

(War of 1812.)

Private | Private

See also

GENERAL INDEX CARD.

☞This card must not be taken from the files.

(382)

McCay, John F.

Rangers, United States Volunteers.
War of 1812.

Private Private

See also

GENERAL INDEX CARD.

This card must not be taken from the files.
(282)

McCoy, John

Rangers, United States Volunteers.

War of 1812.

Private Private

See also

GENERAL INDEX CARD.

This card must not be taken from the files.

(883)

McCoy John

Rangers, United States Volunteers.

(War of 1812.)

Private Private

See also

GENERAL INDEX CARD.

☞ This card must not be taken from the files.

([illegible])

McCoy John Jr

Rangers, United States Volunteers.

(War of 1812.

Private Private

See also

2d Regt U.S. Infy

GENERAL INDEX CARD.

☞ This card must not be taken from the files.

([illegible])

McCoy John

Russell's Battalion, Ohio Militia.
War of 1812.

Private | Private

See also

GENERAL INDEX CARD.

This card must not be taken from the files.

McCoy John

Regiment of Riflemen (Sept.-Nov., 1813),
Vermont Volunteers.
War of 1812.

Private Private

See also

GENERAL INDEX CARD.

This card must not be taken from the files.

[2-2]

McCoy John

Williams' Mtd. Reg't, E. Tennessee Vols.
(War of 1812.

Private Private

See also

GENERAL INDEX CARD.

This card must not be taken from the files.
([illegible])

McCoy, John

1 Reg't (2 Brig., 1 Div.), Ohio Militia.

War of 1812.

Private Private

See also

GENERAL INDEX CARD.

This card must not be taken from the files.

McCoy John

1 Reg't (Connell's) Virginia Militia.

War of 1812.

Private Private

See also

GENERAL INDEX CARD.

☞ This card must not be taken from the files.

[[illegible]]

McCoy, John

1 Reg't (Davis') New Hampshire Militia.

War of 1812.

Private	Private

See also

GENERAL INDEX CARD.

This card must not be taken from the files

McCoy, John

1 Regiment (Edwards'), Ohio Militia.
War of 1812.

Private | Private

See also

GENERAL INDEX CARD.

☞ This card must not be taken from the files.

(362)

McCoy John

1 Reg't Riflemen (Irwin's), Pennsylvania Militia.

(War of 1812.)

Sergeant | Sergt.

REFERENCE CARD.

Original filed under

McKay John

GENERAL INDEX CARD.

This card must not be taken from the files

(281)

McCay John

1 Reg't (Martindale's) Vermont Militia.

War of 1812.

Private Private

REFERENCE CARD.

Original filed under

McCay John

GENERAL INDEX CARD.

☞ This card must not be taken from the files

(381)

McCoy, John

1 Reg't McDonald's, Ohio Militia.

War of 1812.

Private Private

See also

GENERAL INDEX CARD.

This card must not be taken from the files.

McCoy John

1 Reg't (Taylor's) Virginia Militia.
War of 1812.

Corpl Private

REFERENCE CARD.

Original filed under

McCay John

GENERAL INDEX CARD.

☞ This card must not be taken from the files.

(881)

McCoy John

1 Regiment (Trotter. Jr.'s), Mounted,
Kentucky Vols.
War of 1812.

Private Private

See also

GENERAL INDEX CARD.

This card must not be taken from the files.

([illegible])

McCoy John

2 Reg't (Cocke's) W. Tennessee Militia.
(War of 1812.

Private Private

See also

GENERAL INDEX CARD.

☞ This card must not be taken from the files.

[[illegible]]

McLean, John

2 Reg't (Lillard's) East Tennessee Vols.

War of 1812.

Private Private

See also

GENERAL INDEX CARD.

☞This card must not be taken from the files.

([illegible])

McCoy, Saml

2 Reg't (McWillie's) South Carolina Mil.

War of 1812.

Private | Private

See also

GENERAL INDEX CARD.

This card must not be taken from the files.

([illegible])

McGay John

2 Reg't Artillery, U. S. Vols.

(From New York.)

(Col. Samuel Hawkins.)

(War of 1812.)

Sergeant Sergeant

See also

GENERAL INDEX CARD.

☞ This card must not be taken from the files.

([illegible])

[illegible]

[illegible]

2 Reg't Artillery, U. S. Vols.

(From New York.)

Col. Samuel Hawkins.)

(**War of 1812.**)

Private | Private

See also

GENERAL INDEX CARD.

☞ **This card must not be taken from the files.**

([illegible])

[illegible]

[illegible]

3 Reg't (Johnson's) E. Tennessee Militia.
(War of 1812.)

Sergeant | Sergeant

See also

GENERAL INDEX CARD.

☞ This card must not be taken from the files. (521)

McCoy John

3 Regiment U. S. Volunteers.

(From New York.)

(Lieut. Col. Alexander Denniston.)

(War of 1812.)

Private Private

See also

GENERAL INDEX CARD.

☞ **This card must not be taken from the files.**

([illegible])

2919

McClay John

5 Batt'n (Nelson's) Pennsylvania Mil.

(War of 1812.)

Private | Private

See also

GENERAL INDEX CARD.

☞ This card must not be taken from the files.

(362)

M^c^Coy John

6 Reg't (McDonald's) Maryland Militia.

War of 1812.

Private | Private

See also

GENERAL INDEX CARD.

☞ This card must not be taken from the files.

(382)

McCoy, Peter

8 Regiment Pennsylvania Militia.

War of 1812.

See also

GENERAL INDEX CARD.

☞ This card must not be taken from the files.

[[illegible]]

[illegible]

83 Reg't (Gurnee's) New York Militia.

(War of 1812.)

Private Private

See also

GENERAL INDEX CARD.

This card must not be taken from the files

(392)

McCoy John

121 Reg't (July-Sept., 1813, and Sept., 1814,)
Virginia Militia.
War of 1812.

Private Private

See also

GENERAL INDEX CARD.

This card must not be taken from the files.

([illegible])

McCoy, John

134 Reg't (Hosack's) Pennsylvania Mil.
War of 1812.)

Major Major

See also

GENERAL INDEX CARD.

This card must not be taken from the files.

M'Coy John

134 Reg't (Hosack's) Pennsylvania Mil.
(War of 1812.)

Private Private

See also

GENERAL INDEX CARD.

This card must not be taken from the files.

Mc [illegible]

5 Regiment Virginia Militia.

War of 1812.

Private Private

See also

GENERAL INDEX CARD.

☞ This card must not be taken from the files.

McCoy, Joseph

Capt. Collard's Co., Louisiana Militia.

War of 1812.

Private | Private

See also

GENERAL INDEX CARD.

This card must not be taken from the files.

Mercy Joseph

Capt. Fisler's Company, Artillery,
Pennsylvania Vols.
(War of 1812.

Private Private

See also

GENERAL INDEX CARD.

This card must not be taken from the files.

[382]

Wray Joseph

Col. McNair's Command, Missouri Militia.

(War of 1812.)

Private Private

See also

GENERAL INDEX CARD.

☞ This card must not be taken from the files.

([illegible])

McCoy, Joseph. Sr

Rangers, United States Volunteers.
(War of 1812.

Private Private

See also

GENERAL INDEX CARD.

☞ This card must not be taken from the files.

(382)

McCoy, Josiah

Rangers, United States Volunteers.

War of 1812.

Private Private

See also

GENERAL INDEX CARD.

☞ This card must not be taken from the files.

([illegible])

McGair Joseph Jr

Rangers, United States Volunteers.
War of 1812.

Private Private

See also

GENERAL INDEX CARD.

☞ This card must not be taken from the files.

(382)

McCoy Joseph

Varian's Regiment, New York Militia.

War of 1812.

Private | Private

See also

GENERAL INDEX CARD.

This card must not be taken from the files.

(323)

McCoy Joseph

Womeldorf's Mounted Regiment, Ohio
Vols. and Militia.
War of 1812.

Private Private

See also

GENERAL INDEX CARD.

☞This card must not be taken from the files.

McCoy Joseph

1 Reg't (Flower's) North Carolina Militia.

(War of 1812.)

Private Private

See also

GENERAL INDEX CARD.

☞ This card must not be taken from the files.

([illegible])

1 Reg't (Miller's) Maryland Militia.
War of 1812.

[illegible] Private

REFERENCE CARD.

Original filed under

[illegible] Joseph

GENERAL INDEX CARD.

☞This card must not be taken from the files.

McCoy Joseph

1 Regiment Riflemen (Sutherland's),
Pennsylvania Vols.
(War of 1812.)

Captain | Captain

See also

GENERAL INDEX CARD.

This card must not be taken from the files.

McCoy Joseph

2 Reg't (McWillie's) South Carolina Mil.

War of 1812.

Private Private

See also

GENERAL INDEX CARD.

☞This card must not be taken from the files

([illegible])

McCormick

2 Regiment (Ward's), New York Militia.

(War of 1812.

Private Private

See also

GENERAL INDEX CARD.

This card must not be taken from the files.

McCoy Joseph

15 Reg't (Slaughter's) Kentucky Militia.
(War of 1812.)

Private Private

See also

GENERAL INDEX CARD.

☞ This card must not be taken from the files.

[[illegible]]

McCoy, Joseph

49 Reg't (Veazey's) Maryland Militia.

War of 1812.

Private | Private

See also

GENERAL INDEX CARD.

☞ This card must not be taken from the files.

([illegible])

Tiffany Joseph

138 Reg't (Miller's) Pennsylvania Mil.
(War of 1812.)

Corporal Corporal

See also

GENERAL INDEX CARD.

☞This card must not be taken from the files.

McCoy, Elijah

4 Detachment (Rush's) Pennsylvania Mil.

(War of 1812.

Corporal. Private.

See also

GENERAL INDEX CARD.

This card must not be taken from the files.

(383)

McCoy Josiah

Capt. Hoit's Troop, Cavalry, Virginia Mil.
(War of 1812.)

Private Private

See also

GENERAL INDEX CARD.

☞ This card must not be taken from the files.
([illegible])

Wm. Smith

95 Reg't (Lee's) Virginia Militia.
(War of 1812.

Sergeant | Sergeant

See also

GENERAL INDEX CARD.

☞ This card must not be taken from the file.
(332)

McCoy, Kenneth

4 Detachment (Rush's) Pennsylvania Mil.

(War of 1812.

Private Private

See also

GENERAL INDEX CARD.

☞ This card must not be taken from the files.

(382)

McCoy Kennett

1 Reg't (Biddle's) Pennsylvania Vols.
(War of 1812.)

Sergeant | Sergeant

REFERENCE CARD.

Original filed under

McKay Kennett

GENERAL INDEX CARD.

☞ This card must not be taken from the files.
([illegible])

McCoy Lewis

2 Reg't (Bruton's) North Carolina Mil.

(War of 1812.)

Private | Private

See also

GENERAL INDEX CARD.

☞This card must not be taken from the file case

McCoy, Louis

Maj. Tisdale's Command, North Carolina Militia.

(War of 1812.)

Private Private

See also

GENERAL INDEX CARD.

☞This card must not be taken from the files.

([illegible])

McCoy [illegible]

16 Reg't (Waller's) Virginia Militia.

War of 1812.

Trumpeter Trumpeter

See also

GENERAL INDEX CARD.

☞ This card must not be taken from the files.

([illegible])

McCoy Warren J.

45 Reg't (Peyton's) Virginia Militia.
War of 1812.

Private Private

See also

GENERAL INDEX CARD.

☞ This card must not be taken from the files.
([illegible])

McC[illegible] [illegible]

Hill's Regiment Pennsylvania Militia.

(War of 1812.)

Captain | [illegible]

See also Edmund Burton

GENERAL INDEX CARD.

☞ This card must not be taken from the files.

[illegible]

Mc Cay Moses

5 Batt'n (Nelson's) Pennsylvania Militia.

War of 1812.

Gunn Moses

REFERENCE CARD.

Original filed under

Mc Cay Moses

GENERAL INDEX CARD.

☞ This card must not be taken from the files.

[illegible]

133 Reg't (Gowdy's) Pennsylvania Mil.

War of 1812.

[illegible] Private

See also

GENERAL INDEX CARD.

This card must not be taken from the files.

McLean [illegible]

137 Reg't (Marlin's) Pennsylvania Mil.

War of 1812.

[illegible] Private

See also

GENERAL INDEX CARD.

This card must not be taken from the files.

(382)

McCoy Nathaniel

9 Reg't (Sharp's) Virginia Militia.
(War of 1812.)

Private Private

See also

GENERAL INDEX CARD.

☞ This card must not be taken from the files.

([illegible])

McCoy Patrick

95 Reg't (Lee's Virginia Militia.

(War of 1812.

[illegible] Smith

See also

GENERAL INDEX CARD.

This card must not be taken from the files.

(322)

McCry, Neil

3 Reg't (Wimberly's), Georgia Militia.

War of 1812.

Private Private

See also

GENERAL INDEX CARD.

This card must not be taken from the files.

McCoy Peter

3 Reg't (Frelinghuysen's) New Jersey Militia.

War of 1812.

Corporal · Private

REFERENCE CARD.

Original filed under

McKay Peter

GENERAL INDEX CARD.

☞ This card must not be taken from the files
(M)

[illegible]

2 Regiment Indiana Militia.
Col. Robertson.
Col. Bartholomew.

War of 1812.

[illegible]

See also

GENERAL INDEX CARD.

This card must not be taken from the files.

McCoy Richard

9 Reg't (Sharp's) Virginia Militia.

(War of 1812.)

Pvt. | Private

See also

GENERAL INDEX CARD.

☞ This card must not be taken from the files.

[illegible] Perkins

95 Reg't Lee's Virginia Militia.

War of 1812.

[illegible] Josiah

See also

GENERAL INDEX CARD.

This card must not be taken from the files.

([illegible])

McElroy Saml

Findlay's Battalion, Pennsylvania Vols.
(War of 1812.)

[illegible] | [illegible]

See also

GENERAL INDEX CARD.

☞This card must not be taken from the files.

[illegible]

4 Regiment (Ewing's), Mounted,
Kentucky Vols.
War of 1812.

Private Private

See also

GENERAL INDEX CARD.

This card must not be taken from the files.

([illegible]

McCoy Robert

4 Regiment Virginia Militia.
(Lieut. Col. Huston.)
(Lieut. Col. Wooding.)
War of 1812.

Private Private

See also 6 Regt.

GENERAL INDEX CARD.

This card must not be taken from the files.

McCoy Richard

4 Reg't (Woods') Virginia Militia.

War of 1812.

Corporal | Corporal

See also

GENERAL INDEX CARD.

☞ This card must not be taken from the files.

(382)

McCoy Robert

5 Reg't (Fenton's) Pennsylvania Militia.
(War of 1812.)

Private Private

See also

GENERAL INDEX CARD.

This card must not be taken from the files.

(382)

McCoy Robert

6 Regiment Virginia Militia.

(Lieut. Col. Dickinson.
Lieut. Col. Scott.
Lieut. Col. Coleman.)

War of 1812.

Pvt. Pvt.

See also

GENERAL INDEX CARD.

☞ This card must not be taken from the files.

(382)

McCoy Robert

72 Reg't (Feb., 1815) Virginia Militia.

War of 1812.

See also

GENERAL INDEX CARD.

☞ This card must not be taken from the files.

([illegible])

McCoy Sidney

134 Reg't (Hosack's) Pennsylvania Mil.
(War of 1812.)

Private Private

See also

GENERAL INDEX CARD.

This card must not be taken from the files.

McCoy Samuel

Thompson's Detachment, Pennsylvania Militia.

War of 1812.

See also

GENERAL INDEX CARD.

This card must not be taken from the files.

[illegible]

1 Reg't Jameson's) Maryland Militia.

War of 1812.

Corporal [illegible]

REFERENCE CARD.

Original filed under

McKoy, Samuel

GENERAL INDEX CARD.

☞This card must not be taken from the files.

Murray Samuel

1 Reg't (Jameson's), Maryland Militia.

War of 1812.

Private Private

See also

GENERAL INDEX CARD.

This card must not be taken from the files.

[illegible]

1 Regiment (Ragan's), Maryland Militia.

War of 1812.

[illegible]

See also

GENERAL INDEX CARD.

This card must not be taken from the files.

[illegible]

McGary, Samuel

2 Regiment (Dannaldson's), Mounted,
Kentucky Vols.
(War of 1812.)

Private | Private

See also

GENERAL INDEX CARD.

☞ This card must not be taken from the files.

McCoy Samuel

2 Reg't (Heath's) Maryland Militia.

War of 1812.

Sergeant | Sergeant

See also

GENERAL INDEX CARD.

☞ This card must not be taken from the files.

[[illegible]]

McCoy Samuel

2 Reg't (Heath's) Maryland Militia.

War of 1812.

Private Private

See also

GENERAL INDEX CARD.

This card must not be taken from the files.

[882]

M^c^Coy, Samuel

2 Reg't (Heath's) Maryland Militia.

War of 1812.

Private Private

See also

GENERAL INDEX CARD.

☞ This card must not be taken from the files.

[382]

McCoy Samuel

2 Reg't (McWillie's) South Carolina Mil.

(War of 1812.)

Private | Private

See also

GENERAL INDEX CARD.

☞This card must not be taken from the files

([illegible])

[illegible]

27 Reg't (Long's) Maryland Militia.

War of 1812.

Pvt. | Private.

See also

GENERAL INDEX CARD.

This card must not be taken from the files.

Mc[illegible]

29 Reg't (Ballard's) Virginia Militia.

War of 1812.

Private Frank

See also

GENERAL INDEX CARD.

☞ This card must not be taken from the files.

(382)

McCoy Samuel

39 Reg't (Fowler's) Maryland Militia.

(War of 1812.)

Private Private

See also

GENERAL INDEX CARD.

☞ This card must not be taken from the files.

[illegible]

McCoy Stephen

Hamilton's Rifle Reg't, Pennsylvania Mil.

(War of 1812.)

Private Private

See also

GENERAL INDEX CARD.

This card must not be taken from the files.

([illegible])

McCoy, James

Cossett's Battalion, Pennsylvania Vols.

War of 1812.

[illegible]

See also

GENERAL INDEX CARD.

This card must not be taken from the files.

McCoy, Thomas

Keys' Regiment, Ohio Militia.

War of 1812.

Sergeant Sergeant

See also John McLaughlin

GENERAL INDEX CARD.

This card must not be taken from the files

Wiley Thomas

Captain Robinson's Detachment,
Pennsylvania Militia.
War of 1812.

Private | Private

See also

GENERAL INDEX CARD.

☞This card must not be taken from the files.

([illegible])

McCoy Thomas

Sholts' Battalion Indiana Militia.

War of 1812.

Corporal Corporal

See also

GENERAL INDEX CARD.

☞ This card must not be taken from the files.

McCoy Thomas

Consolidated Regiment (Smith's), New York Militia.

War of 1812.

Priv't. [illegible] Co.

See also

GENERAL INDEX CARD.

This card must not be taken from the files

M'Coy Thomas

5 Regiment Virginia Militia.

War of 1812.

Private | Private

See also

GENERAL INDEX CARD.

☞ This card must not be taken from the files.
[illegible]

5 Reg't (Fenton's) Pennsylvania Militia.

War of 1812.

See also

GENERAL INDEX CARD.

This card must not be taken from the file.

McCoy Thomas

5 Reg't (McDowell's) Virginia Militia.

(War of 1812.)

Pvt. Pvt.

See also Daniel McCoy

GENERAL INDEX CARD.

This card must not be taken from the files.

([illegible])

McCoy Thomas,

134 Reg't (Hosack's) Pennsylvania Mil.
(War of 1812.

Prvt. Sergeant

See also

GENERAL INDEX CARD.

☞This card must not be taken from the files.

McCoy Thomas

135 Reg't (Christy's) Pennsylvania Mil.

(War of 1812.)

Private Private

See also

GENERAL INDEX CARD.

☞This card must not be taken from the files.

McCoy Thomas F.

12 and 13 Consolidated Regiment,
Louisiana Militia.
War of 1812.

Surgeon Surgeon

See also

GENERAL INDEX CARD

This card must not be taken from the files

McCoy William

Austin's Reg't, South Carolina Militia.

War of 1812.

Privt Privt

See also

GENERAL INDEX CARD.

This card must not be taken from the files.

([illegible])

Mc Coy William

Battalion of Art'y (1813-14), Virginia Mil.
(War of 1812.)

Private Private

See also

GENERAL INDEX CARD.

This card must not be taken from the files.

([illegible])

Mc Evoy William

Battalion of Art'y (1813-14), Virginia Mil.

(War of 1812.

Private Private

See also H Reg—

GENERAL INDEX CARD.

This card must not be taken from the files.

([illegible])

McCoy William

Capt. Boultinghouse's Co., Mtd. Vols.,
Illinois Militia.
War of 1812.

Private Private

See also

GENERAL INDEX CARD.

☞ This card must not be taken from the files.

McCoy, William

Cleveland's Regiment (1814), New York Militia.

War of 1812.

Private Private

See also

GENERAL INDEX CARD.

☞ This card must not be taken from the files.

[illegible]

McCoy, William

Capt. Collins' Co., Pennsylvania Vols.
War of 1812.

Private Private

See also

GENERAL INDEX CARD.

This card must not be taken from the files.

McCoy, William

Captain Herrod's Co. (1813), Ohio Vols.

War of 1812.

Private — Private

REFERENCE CARD.

Original filed under

McCory William

GENERAL INDEX CARD.

☞ This card must not be taken from the files.

(361)

McCoy Wm

Capt. Herrod's Co., Mtd. Riflemen (1812),
Ohio Militia.

War of 1812.

Private | Private

See also

GENERAL INDEX CARD.

This card must not be taken from the files

McCoy William

Kemper's Detachment, Virginia Militia.

War of 1812.

Qr. master | Qr. master

See also

GENERAL INDEX CARD.

☞ This card must not be taken from the files.

([illegible])

McCoy William

Capt. Morgan's Company, Ohio Militia.

War of 1812.

Privat Privat.

See also

GENERAL INDEX CARD.

☞ This card must not be taken from the file.

McCoy William

Capt. Morrow's Mtd. Company, Ohio Mil.

War of 1812.

Corpl. Corporal

See also

GENERAL INDEX CARD.

☞This card must not be taken from the files☜

McCoy, William

Nash's Regiment, South Carolina Vols.

(War of 1812.)

Private Private

See also

GENERAL INDEX CARD.

This card must not be taken from the files.

([illegible])

[illegible]

1 Reg't Art'y (Sitcher's), New York Vols.

(War of 1812.)

[illegible]

See also

GENERAL INDEX CARD.

☞ This card must not be taken from the files.

(382)

McCoy, William

1 Reg't (Biddle's) Pennsylvania Vols.

(War of 1812.)

Private Private

See also

GENERAL INDEX CARD.

This card must not be taken from the files.

McCoy William

1 Regiment (Edwards'), Ohio Militia.

(War of 1812.)

Corporal Corporal

See also

GENERAL INDEX CARD.

☞ This card must not be taken from the files.

(388)

Wm. Pierson

1 Reg't (Ferree's) Pennsylvania Militia.
(War of 1812.)

Private | Private

See also

GENERAL INDEX CARD.

This card must not be taken from the files.

McCoy, Pierson

1 Reg't (Shappell's) Pennsylvania Mil.

War of 1812.

Private Private

See also

GENERAL INDEX CARD.

This card must not be taken from the files

[illegible]

1 Regiment U. S. Volunteers.

(1 Reg't Miss. Territorial Vols.)

Brig. Gen. F. L. Claiborne.
Col. Cowles Mead.
Col. Joseph Carson.

(War of 1812.)

Private Private

See also

GENERAL INDEX CARD.

This card must not be taken from the files.

[illegible]

McCoy William

2 Reg't (Schuchts'), Maryland Militia.
(War of 1812.)

Private Private

See also

GENERAL INDEX CARD.

This card must not be taken from the files.

(362)

McCoy, William

2 Regiment (Ward's), New York Militia.

(War of 1812.

Corporal | Corporal

See also

GENERAL INDEX CARD.

This card must not be taken from the files.

McCoy William

2 Reg't Artillery, U. S. Vols.

(From New York.)

(Col. Samuel Hawkins.)

(War of 1812.)

Private | Private

See also

GENERAL INDEX CARD.

☞ This card must not be taken from the files.

([illegible])

[illegible]

McCoy William

3 Regiment (Miller's), Ohio Militia.

(War of 1812.)

Corporal | Sergeant

See also

GENERAL INDEX CARD.

☞ This card must not be taken from the files

[illegible]

3 Regiment Poage's, Mounted,
Kentucky Vols.
(War of 1812.)

Private Private

See also

GENERAL INDEX CARD.

This card must not be taken from the files.

(282)

McCoy William

3 Reg't (Wimberly's). Georgia Militia.

War of 1812.

Private Private

See also

GENERAL INDEX CARD.

This card must not be taken from the files.

McCoy William

4 Reg't (Bayles') East Tennessee Militia.

War of 1812.

Private Private

See also

GENERAL INDEX CARD.

This card must not be taken from the files.

McCoy, William

4 Reg't (Boyd's) Virginia Militia.

War of 1812.

Private Private

See also

GENERAL INDEX CARD.

☞ This card must not be taken from the files.

[illegible]

McCoy, William

4 Regiment Virginia Militia.
(Lieut. Col. Huston.)
(Lieut. Col. Wooding.)
War of 1812.

Private | Private

See also

GENERAL INDEX CARD.

☞This card must not be taken from the files.
([illegible]

McElroy William

4 Regiment Virginia Militia.

Lieut. Col. McDowell.
Lieut. Col. Koontz.
Lieut. Col. Chilton.
War of 1812.

Private | Private

See also Artillery

GENERAL INDEX CARD.

☞ This card must not be taken from the files.

([illegible].

Lee, William

5 Regiment Virginia Militia.
War of 1812.

Private | Private

See also Pattin's Arty. (1813-14) Va. Mil.

GENERAL INDEX CARD.

☞ This card must not be taken from the files.

McGilliams

5 Regiment Virginia Militia.

War of 1812.

Private Private

See also

GENERAL INDEX CARD.

☞ This card must not be taken from the files.

McCoy William

6 Regiment Virginia Militia.

Lieut. Col. Dickinson.
Lieut. Col. Scott.
Lieut. Col. Coleman.

War of 1812.

Privat Privat

See also

GENERAL INDEX CARD.

This card must not be taken from the files.

([illegible])

McCoy William

7 Reg't (Saunders') Virginia Militia.
War of 1812.

Private Private

See also

GENERAL INDEX CARD.

This card must not be taken from the files.

(383)

McCoy, William

8 Regiment (Callaway's), Mounted, Kentucky Vols.

(War of 1812.)

Private Private

See also

GENERAL INDEX CARD.

☞ This card must not be taken from the files.

[illegible]

McCoy, William

17 Reg't (Francesco's) Kentucky Militia.
War of 1812.

Private Private

See also Case of Leroy Sutton

GENERAL INDEX CARD.

☞ This card must not be taken from the files.

[illegible])

McCoy William

20 Regiment Virginia Militia.

(Lieut. Col. Robinson.
Major Nimmo.)

(War of 1812.

Private Private

See also

GENERAL INDEX CARD.

☞ This card must not be taken from the files.

([illegible])

McCoy, William

27 Reg't (Long's) Maryland Militia.

(War of 1812.

Private	Private

See also

GENERAL INDEX CARD.

☞ This card must not be taken from the files.

[illegible]

McCoy William

32 Reg't (Krickbaum's) Pennsylvania Mil.

(War of 1812.)

Private Private

See also

GENERAL INDEX CARD.

☞ This card must not be taken from the files.

([illegible])

McCoy, William

39 Regiment Virginia Militia.

(Lieut. Col. Byrne.
Major Wilder.)

War of 1812.

Private Private

See also

GENERAL INDEX CARD.

☞ This card must not be taken from the files.

(88)

McCoy William

41 Reg't (Bramham's) Virginia Militia.
(War of 1812.)

Qr master Qr. master

See also

GENERAL INDEX CARD.

☞ This card must not be taken from the files.
([illegible])

McCoy William

106 Reg't (Feb.-Mar., 1815.) Virginia Mil.
(War of 1812.

Private Private

See also

GENERAL INDEX CARD.

This card must not be taken from the files.

([illegible])

M^c^Coy William

134 Reg't (Hosack's) Pennsylvania Mil.
(War of 1812.)

Waiter Waiter

See also

GENERAL INDEX CARD.

This card must not be taken from the files.

McCoy Willis

9 Reg't (Sharp's) Virginia Militia.

(War of 1812.)

Private | Private

See also

GENERAL INDEX CARD.

☞ This card must not be taken from the files.

([illegible])

McCoy William

95 Reg't (Lee's Virginia Militia.

(War of 1812.

Privat. Private

See also

GENERAL INDEX CARD.

☞ This card must not be taken from the file.

([illegible])

McCoy, Willis B.

20 Regiment Virginia Militia.

(Lieut. Col. Robinson.
Major Nimmo.)

War of 1812.

Private | Private

See also

GENERAL INDEX CARD.

This card must not be taken from the files.

McCoys James

134 Reg't (Hosack's) Pennsylvania Mil.

War of 1812.

Captan Captan

REFERENCE CARD.

Original filed under

McCoy James

GENERAL INDEX CARD.

☞ This card must not be taken from the files.

([illegible])

McCra James

3 Reg't (Moore's) North Carolina Mil.

(War of 1812.)

2 Lieutenant | 2 Lieutenant

REFERENCE CARD.

Original filed under

McKie James

GENERAL INDEX CARD.

This card must not be taken from the files

[illegible]

McCraw David B

3 Reg't (LeFevre's) Pennsylvania Mil.

(War of 1812.)

Pmah Sergeant

See also

GENERAL INDEX CARD.

This card must not be taken from the files.

([illegible])

McCrary, Jesse

2 Reg't (Lillard's) East Tennessee Vols.

War of 1812.

Private Private

See also

GENERAL INDEX CARD.

This card must not be taken from the files.

(282)

McCracken Joseph

McCrory's Reg't, West Tennessee Militia.
War of 1812.

Qr. Master Sergeant

REFERENCE CARD.

Original filed under

McCracken Joseph

GENERAL INDEX CARD.

☞ This card must not be taken from the files.

(631)

McCrackin James

3 Reg't (LeFevre's) Pennsylvania Mil.

War of 1812.

Private Private

See also

GENERAL INDEX CARD.

☞This card must not be taken from the files.

([illegible])

Wheaton, James

Detachment Art'y (Bleecker's) New York.

War of 1812.

Corporal Corporal

See also 9 Arty. Regt. N.Y.

GENERAL INDEX CARD.

This card must not be taken from the files.

McGlachlan James

1 Batt'n Art'y (late 9 Reg't), New York.

War of 1812.

Corporal Sergeant

See also 9 Arty Regt NY.

Reference Card

GENERAL INDEX CARD.

☞ This card must not be taken from the files.

McGeachan, James

2 Reg't (Van Hook's), New York Militia.
(War of 1812.)

Private | Private

See also

GENERAL INDEX CARD.

This card must not be taken from the files.

McCrackan James

3 Reg't (Le Fevre's) Pennsylvania Mil.

War of 1812.

Private Private

REFERENCE CARD.

Original filed under

McCrackin James

GENERAL INDEX CARD.

This card must not be taken from the files.

[illegible]

M'Cracken, James

9 Artillery Regiment, New York.
(War of 1812.)

Corporal Sergeant

See also Detchmt Arty (Fleckers) N.Y.

GENERAL INDEX CARD.

This card must not be taken from the files.

McFarlan John

1 Batt'n Art'y (late 9 Reg't), New York.

(War of 1812.)

Private Private

REFERENCE CARD

Original filed under

McFarlan John

GENERAL INDEX CARD.

☞ This card must not be taken from the files.

(387)

McCrackan Mark

1 Reg't (Dodd's) New Jersey Militia.
(War of 1812.)

Private Private

See also

GENERAL INDEX CARD.

This card must not be taken from the files.

McGraccan William

1 Batt'n Art'y (late 9 Reg't), New York.

War of 1812.

Private Private

REFERENCE CARD

Original filed under

McGracken William

GENERAL INDEX CARD.

☞ This card must not be taken from the files.

(361)

McCrackan, William

2 Reg't (Van Hook's), New York Militia.
(War of 1812.)

See also

GENERAL INDEX CARD.

☞ This card must not be taken from the files.

McCracken Adam

134 Reg't (Hosack's) Pennsylvania Mil.
(War of 1812.)

Corporal Corporal

See also

GENERAL INDEX CARD.

This card must not be taken from the files.

M'Cracken Alex

134 Reg't (Hosack's) Pennsylvania Mil.
(War of 1812.)

Private .... Private

See also ....

GENERAL INDEX CARD.

This card must not be taken from the files.

McCracken, Alexander

1 Reg't McDonald's, Ohio Militia.

War of 1812.

Private Private

See also

GENERAL INDEX CARD.

This card must not be taken from the files.

McCracken Benjamin

Capt. Creigh's Co., Pennsylvania Vols.

War of 1812.

Private | Private

See also

GENERAL INDEX CARD.

☞This card must not be taken from the files.

(262)

McCracken, Charles

Johnson's Reg't, Mounted, Kentucky Vols.

War of 1812.

Sergeant Sergeant

See also ....

GENERAL INDEX CARD.

☞ This card must not be taken from the files.

282.

[illegible]

Officers and Members, General Court Martial, New York Militia.

War of 1812.

[illegible] [illegible]

See also Swift's & Dobbin's Regt. (1814) N. Y. Vols.

Reference card

GENERAL INDEX CARD.

☞This card must not be taken from the files.

[illegible]

McCracken, David

Atchinson's Reg't, New York Militia.

War of 1812.

Private Private

REFERENCE CARD.

Original filed under

McCrackin, David

GENERAL INDEX CARD.

This card must not be taken from the files.

[illegible] David

Swift's and Dobbin's Regiment 1814
New York Vols.
War of 1812.

[illegible] Private

C

See also

GENERAL INDEX CARD.

☞ This card must not be taken from the files. ☜

McCracken, [illegible]

McCrory's Reg't, West Tennessee Militia.

War of 1812.

[illegible]

See also

GENERAL INDEX CARD.

This card must not be taken from the files.

McCracken George

McCrory's Reg't, West Tennessee Militia.
(War of 1812.

Private | Private

See also

GENERAL INDEX CARD.

☞This card must not be taken from the files.☜

McClinton, George

Capt. Wilkins' Rifle Co., Mississippi Mil.

(War of 1812.)

Private | Private

See also

GENERAL INDEX CARD.

This card must not be taken from the files.

(362)

McCracken, Gilbert

Captain Rodney's Command (1814),
Delaware Militia.
(War of 1812.)

Private	Private

See also ....

GENERAL INDEX CARD.

☞This card must not be taken from the file case.

Mc Cracken Hugh

Doherty's Brigade, East Tennessee Mil.

War of 1812.

Brig Qr Mr Brig Qr Mr

See also

GENERAL INDEX CARD.

This card must not be taken from the files.

[illegible]

McCracken Isaac

1 Regiment (McDonald's), Ohio Militia.

(War of 1812.)

Private Private

REFERENCE CARD.

Original filed under

McCrackin Isaac

GENERAL INDEX CARD.

This card must not be taken from the files.

McCracken, James

Colonel Ferguson's, subsequently Major Stephenson's, Command, Illinois Mil.
(War of 1812.

Corporal, Private

See also

GENERAL INDEX CARD.

This card must not be taken from the files.

McCracken James

Capt. Jurney's Co., Mounted, Illinois Mil.
(War of 1812.)

Private Private

See also

GENERAL INDEX CARD.

☞ This card must not be taken from the files.
([illegible])

McCracken James

2 Regiment (Mapes'), New York Militia.
(War of 1812.)

Private Private

See also

GENERAL INDEX CARD.

☞ This card must not be taken from the files

(32)

McCracken, James

5 Batt'n (Nelson's) Pennsylvania Mil.

(War of 1812.)

Private	Private

See also ....

....

GENERAL INDEX CARD.

☞ This card must not be taken from the files.

[illegible]

McCracken, James

6 Reg't (Barbour's) Kentucky Militia.

(War of 1812.)

Private	Private

See also

GENERAL INDEX CARD.

☞This card must not be taken from the files.
(389)

McCracken, James

9 Artillery Regiment, New York.
(War of 1812.)

Corporal; Sergeant

REFERENCE CARD

Original filed under

McCrackan, James

GENERAL INDEX CARD.

☞ This card must not be taken from the files.
(381)

McCracken James

134 Reg't (Hosack's) Pennsylvania Mil.
(War of 1812.)

Private | Private

See also

GENERAL INDEX CARD.

This card must not be taken from the files.

[illegible]

McCracken, James.

134 Reg't (Hosack's) Pennsylvania Mil.
(War of 1812.)

Private .... Private

See also ....

GENERAL INDEX CARD.

This card must not be taken from the files.

McCracken James jr.

134 Reg't (Hosack's) Pennsylvania Mil.
War of 1812.

Private | Private

See also

GENERAL INDEX CARD.

This card must not be taken from the files.

M^c^Cracken, John

Coffee's Reg't, Cav., W. Tennessee Vols.
(War of 1812.)

Private | Private

See also

GENERAL INDEX CARD.

☞ This card must not be taken from the file.

Mc Connelson, John

Hardenbergh's Reg't, New York Militia.

War of 1812.

Corporal Corporal

See also

GENERAL INDEX CARD.

This card must not be taken from the files

McCracken, John

Capt. Moore's Co., Maryland Volunteers.

War of 1812.

Private Private

See also

GENERAL INDEX CARD.

This card must not be taken from the files.

(382)

McCracken, John

Sea Fencibles, United States Volunteers.

(War of 1812.

Private Gunner

See also

GENERAL INDEX CARD.

☞ This card must not be taken from the files.

([illegible])

McGowlin John

1 Batt'n Art'y (late 9 Reg't), New York.

War of 1812.

Private Private

See also

GENERAL INDEX CARD.

This card must not be taken from the files.

[illegible]

1 Reg't (Miller's), Maryland Militia.

War of 1812.

[illegible]

See also

GENERAL INDEX CARD.

☞This card must not be taken from the files.

Willever, John

1 Reg't (Shappell's) Pennsylvania Mil.
War of 1812.

Private Private

See also

GENERAL INDEX CARD.

This card must not be taken from the files.

McCracken, John

2 Reg't (Lillard's) East Tennessee Vols.

War of 1812.

Private Private

See also

GENERAL INDEX CARD.

☞This card must not be taken from the files.

([illegible])

McCracken John

2 Regiment West Tennessee Militia.
(Col. Lowry, Lieut. Col. Hammons).
(War of 1812.

Private Pvt.

See also

GENERAL INDEX CARD.

☞ This card must not be taken from the files.

([illegible])

McCracken John

134 Reg't (Hosack's) Pennsylvania Mil.
(War of 1812.)

Private | Private

See also

GENERAL INDEX CARD.

☞ This card must not be taken from the files.

[illegible]

1 Reg't Mtd. (Perkin's) W. Tennessee Vols.
(War of 1812.

[illegible]

See also

GENERAL INDEX CARD.

☞ This card must not be taken from the files.

[[illegible]]

McCracken Jonathan

6 Reg't (Barbour's) Kentucky Militia.

(War of 1812.)

Private | Private

See also

GENERAL INDEX CARD.

This card must not be taken from the files.

[illegible] acker, Joseph

McCrory's Reg't, West Tennessee Militia.

War of 1812.

Sergeant | Sergeant

See also

GENERAL INDEX CARD.

This card must not be taken from the files.

McCraeren, Joseph

2 Reg't Mounted Gunmen (Williamson's), Tennessee Volunteers.
(War of 1812.)

Private Private

See also Charles Brackett

GENERAL INDEX CARD.

This card must not be taken from the files.
(382)

McCracken Joshua P.

134 Reg't (Hosack's) Pennsylvania Mil.
(War of 1812.)

Privt | Private

See also

GENERAL INDEX CARD.

☞ This card must not be taken from the files.

McCracken Nathaniel

Capt. Rowland's Company, Ohio Vols.

War of 1812.

Lieutenant Lieutenant

See also

GENERAL INDEX CARD.

☞ This card must not be taken from the files.

McGowen John

1 Rifle Reg't (Allen's), Kentucky Vols.

War of 1812.

Private | Private

See also

GENERAL INDEX CARD.

This card must not be taken from the files.

McCracken, Peter

2 Reg't (Seward's) New Jersey Militia.

(War of 1812.)

Sergeant | Sergeant

See also

GENERAL INDEX CARD.

This card must not be taken from the files.

McCracken, Richard

'Capt. Horrell's Company, Riflemen,
Pennsylvania Militia.
War of 1812.

Private Private

See also

GENERAL INDEX CARD.

☞ This card must not be taken from the files.

[illegible]

McCracken, Robert

Atchinson's Reg't, New York Militia.

(War of 1812.)

Private Private

REFERENCE CARD.

Original filed under

McCrackin, Robert

GENERAL INDEX CARD.

☞ This card must not be taken from the files.

([illegible])

McGracken, Robert

Rangers, United States Volunteers.
(War of 1812.)

Private Private

REFERENCE CARD.

Original filed under

McCrackin, Robert

GENERAL INDEX CARD.

This card must not be taken from the files.
(811)

McCrackin, Robert

Rangers, United States Volunteers.
(War of 1812.)

Private Private

REFERENCE CARD.

Original filed under

McCrackin, Robert

GENERAL INDEX CARD.

☞ This card must not be taken from the files.
([illegible])

McCracken Robert

6 Reg't (Coleman's, January-May, 1814,)
Virginia Militia.
(War of 1812.

Private | Private

See also

GENERAL INDEX CARD.

This card must not be taken from the files.
([illegible])

McCracken Richd

19 Regiment (Ambler's) Virginia Militia.

War of 1812.

Private Private

See also

GENERAL INDEX CARD.

☞ This card must not be taken from the files.

([illegible])

McCracken Samuel

4 Reg't (Bayles') East Tennessee Militia.

(War of 1812.)

Private | Private

See also

GENERAL INDEX CARD.

This card must not be taken from the files.

[illegible]

4 Reg't (Steele's) W. Tennessee Militia.

War of 1812.

[illegible]

See also

GENERAL INDEX CARD.

☞This card must not be taken from the files.

([illegible])

McCracken Thomas

134 Reg't (Hosack's) Pennsylvania Mil.
(War of 1812.)

Private Private

See also

GENERAL INDEX CARD.

This card must not be taken from the files.

McCracken, William

Johnson's Reg't, Mounted, Kentucky Vols.

War of 1812.

Private Private

See also

GENERAL INDEX CARD.

☞ This card must not be taken from the files.

382.

Mc Cracken William

1 Batt'n Art'y (late 9 Reg't), New York.

(War of 1812.

Private Private

See also

GENERAL INDEX CARD.

☞ This card must not be taken from the files.

McCracken, William

5 Reg't (Keith's) South Carolina Mil.

(War of 1812.)

Private | Private

See also

GENERAL INDEX CARD.

☞ This card must not be taken from the files.

[illegible] William

49 Reg't (Veazey's) Maryland Militia.

War of 1812.

[illegible] | [illegible]

See also

GENERAL INDEX CARD.

☞ This card must not be taken from the file.

McCracken, William

65 Reg't (Pearson's) Pennsylvania Mil.

(War of 1812.)

Private Private

See also

GENERAL INDEX CARD.

☞ This card must not be taken from the files. ☜

McCracken John

Capt. Moore's Co., Maryland Volunteers.

(War of 1812.)

Private | Private

REFERENCE CARD.

Original filed under

McCrackin, John

GENERAL INDEX CARD.

This card must not be taken from the files.

(38) 4

McCrackin Cyrus

17 Reg't Francesco's Kentucky Militia.

War of 1812.

Private Private

See also Case of Merit Searcy

GENERAL INDEX CARD.

☞ This card must not be taken from the files.

[illegible]

McCrackin, David

Atchinson's Reg't, New York Militia.

(War of 1812.)

Private | Private

See also

GENERAL INDEX CARD.

This card must not be taken from the files

[illegible]

1 Reg't (Metcalfe's) W. Tennessee Militia.
(War of 1812.

[illegible]

See also

GENERAL INDEX CARD.

☞ This card must not be taken from the files.

McCrackin Henry

Detachment 24 Reg't (Bulkeley's)
Connecticut Militia.
War of 1812.

Private Private

See also

GENERAL INDEX CARD.

This card must not be taken from the files

McCrackin Henry

Capt. Gresham's Company, Delaware.

War of 1812.

Private Private

See also

GENERAL INDEX CARD.

☞ This card must not be taken from the files.

([illegible])

McCracken, Carey

3 Reg't (Johnson's) E. Tennessee Mil.

War of 1812.

Private Private

REFERENCE CARD.

Original filed under

Furbush, Thomas

GENERAL INDEX CARD.

☞ This card must not be taken from the files.

4

McCrackin, Hyram

Crosby's Regiment, New York Vols.

War of 1812.

Private | Private

See also

GENERAL INDEX CARD.

This card must not be taken from the files.

McCrackin Isaac

Nash's Regiment, South Carolina Vols.

(War of 1812.)

Corporal Corporal

See also

GENERAL INDEX CARD.

☞This card must not be taken from the files.

([illegible])

McCrackin Isaac

1 Reg't McDonald's, Ohio Militia.

War of 1812.

Private Private

See also

GENERAL INDEX CARD.

This card must not be taken from the files.

McCracken, James

Colonel Ferguson's, subsequently Major Stephenson's, Command, Illinois Mil.

War of 1812.

Corporal Private

REFERENCE CARD.

Original filed under

McCracken, James

GENERAL INDEX CARD.

☞ This card must not be taken from the files.

McCrackin, James

Nash's Regiment, South Carolina Vols.

War of 1812.

Private Private

See also

GENERAL INDEX CARD.

This card must not be taken from the files.

([illegible])

McCrackin, James

6 Reg't (Barbour's) Kentucky Vols.
(War of 1812.)

Private Private

REFERENCE CARD.

Original filed under

McCracken, James

GENERAL INDEX CARD.

☞ This card must not be taken from the files.
([illegible])

[illegible]

Capt. Crawford's Co., Mounted Rangers,
Tennessee Militia.
War of 1812.

[illegible]

See also ....

GENERAL INDEX CARD.

☞This card must not be taken from the files.

[illegible]

[illegible]

1 Reg't (Shappell's) Pennsylvania Mil.

War of 1812.

[illegible]

REFERENCE CARD.

Original filed under

[illegible]

GENERAL INDEX CARD.

This card must not be taken from the files.

McCracken John

2 Regiment W. Tennessee Militia.
(Colonel Lowry, Lieut. Col. Hammons).
War of 1812.

Private   Private

REFERENCE CARD.

Original filed under

McCracken John

GENERAL INDEX CARD.

☞ This card must not be taken from the files.

([illegible])

McCracken John

4 Reg't (Bayles') East Tennessee Militia.

(War of 1812.

Private | Private

See also

GENERAL INDEX CARD.

☞This card must not be taken from the files.

[illegible] [illegible]

50 Reg't McCleary's, New York Militia.

War of 1812.

[illegible] [illegible]

See also

GENERAL INDEX CARD.

This card must not be taken from the files.

McCrackin, Jonathan

6 Reg't (Barbour's Kentucky Vols.

(War of 1812.)

Private Private

REFERENCE CARD.

Original filed under

McCracken, Jonathan

GENERAL INDEX CARD.

☞ This card must not be taken from the files. [illegible]

Wharton Joseph

1 Reg't (Metcalfe's W. Tennessee Militia.
(War of 1812.

Private Private

See also

GENERAL INDEX CARD.

This card must not be taken from the files.

Mc[illegible], Otho

1 Rifle Reg't (Allen's), Kentucky Vols.

(War of 1812.)

Private Private

REFERENCE CARD.

Original filed under

McCracken, Otho

GENERAL INDEX CARD.

☞ This card must not be taken from the files.

([illegible])

McCracken, David

1 Rifle Reg't (Allen's), Kentucky Vols.

War of 1812.

Private Private

See also

GENERAL INDEX CARD.

This card must not be taken from the files.

M^c^Cracken, Robert

Atchinson's Reg't, New York Militia.

(War of 1812.)

Private | Private

See also

GENERAL INDEX CARD.

☞This card must not be taken from the files

[illegible]

McCrackin Robert

Rangers, United States Volunteers.

(War of 1812.

Private Private

See also ....

....

GENERAL INDEX CARD.

☞ This card must not be taken from the files.

([illegible])

McCrackin Robert

4 Reg't (Bayles') East Tennessee Militia.

War of 1812.

Private Private

REFERENCE CARD.

Original filed under

McCrackin John

GENERAL INDEX CARD.

☞ This card must not be taken from the files.

([illegible])

[illegible]

50 Reg't (McCleary's), New York Militia.
War of 1812.

Private Private

See also

GENERAL INDEX CARD.

This card must not be taken from the files

McCrackin Samuel

4 Reg't (Bayles') East Tennessee Militia.

War of 1812.

Private Private

REFERENCE CARD.

Original filed under

McCracken Samuel

GENERAL INDEX CARD.

☞ This card must not be taken from the files.

([illegible])

McCrackin Thomas

2 Reg't (McWillie's) South Carolina Mil.

War of 1812.

Private Private

See also

GENERAL INDEX CARD.

This card must not be taken from the files ([illegible])

McCracken, Virgil

1 Rifle Reg't (Allen's), Kentucky Vols.

(War of 1812.)

Captain Captain

See also

GENERAL INDEX CARD.

This card must not be taken from the files.

McCrackin William

Johnson's Regiment, Mounted,
Kentucky Volunteers
War of 1812.

Private Private

REFERENCE CARD.

Original filed under

McCracken William

GENERAL INDEX CARD.

☞ This card must not be taken from the files.
(361)

McCracking Gilbert

Lieut. Marshall's Co., Delaware Vols.

(War of 1812.

Private Private

See also

GENERAL INDEX CARD.

☞ This card must not be taken from the files.

(382)

McCadding Isaac

Capt. Massie's Mtd. Company, Ohio Vols.

War of 1812.

Private Private

See also

GENERAL INDEX CARD.

This card must not be taken from the files

McCracking Thomas

2 Reg't (Cheatham's) W. Tennessee Mil.

(War of 1812.)

Private | Private

See also

GENERAL INDEX CARD.

This card must not be taken from the files.

(328)

McCracklen, John

Sea Fencibles, U. S. Volunteers.

War of 1812.

Private | Gunner

REFERENCE CARD.

Original filed under

McCracken, John

GENERAL INDEX CARD.

This card must not be taken from the files.

McCrackon James

3 Reg't (Le Fevre's) Pennsylvania Mil.
(War of 1812.)

Private Private

REFERENCE CARD.

Original filed under

McCrachin James

GENERAL INDEX CARD.

This card must not be taken from the files.

McCracken Thos.

Capt. Rowland's Company, Ohio Vols.

War of 1812.

Corporal Corporal

See also

GENERAL INDEX CARD.

☞ This card must not be taken from the files.

McCready William

1 Regiment (Andrews'), Ohio Militia.
War of 1812.

Private Private

REFERENCE CARD.

Original filed under

McCready William

GENERAL INDEX CARD.

☞ This card must not be taken from the files. ☜

[illegible]

Capt. Vance's Co., Pennsylvania Vols.
(War of 1812.)

[illegible]

See also

GENERAL INDEX CARD.

This card must not be taken from the files.

(382)

McCrady, Alexander

57 Regiment Virginia Militia.
Lieut. Col. Mason.
Lieut. Col. Minor.
War of 1812.

Private Private

See also

GENERAL INDEX CARD.

☞ This card must not be taken from the files.

([illegible])

McCrady Andrew

7 Reg't (Pearson's) North Carolina Mil.

(War of 1812.)

Sergeant | Sergeant

REFERENCE CARD.

Original filed under

McRady Andrew

GENERAL INDEX CARD.

☞ This card must not be taken from the files.

(381)

McCridy James

36 Reg't Miller's, New York, Militia.
War of 1812.

Private Private

See also

GENERAL INDEX CARD.

This card must not be taken from the files

McCrady James B

Felder's Batt'n, Art'y, South Carolina Mil.

War of 1812.

Private Privt

See also

GENERAL INDEX CARD.

This card must not be taken from the files.

McCrady, John

Bradley's Regiment Virginia Militia

War of 1812.

Private Private

See also

GENERAL INDEX CARD.

☞ This card must not be taken from the files.

([illegible])

McCrady John

1 Reg't (McArthur's), Ohio Vols. and Mil.

War of 1812.

Private Private

See also

GENERAL INDEX CARD.

This card must not be taken from the files

McGrady Patrick

1 Reg't (Van Beuren's), New York Mil.
War of 1812.

Privat. Privat.

See also..

....

GENERAL INDEX CARD.

This card must not be taken from the files.

(882)

McCready, Stephen

23 Reg't (Wilson's), Maryland Militia.

War of 1812.

Private ..... Private

See also

GENERAL INDEX CARD.

This card must not be taken from the files.

(332)

McCurdy James

27 Reg't Shoemaker's, New York Mil.

War of 1812.

Private Private

See also

GENERAL INDEX CARD.

☞ This card must not be taken from the files.

(332)

McCready, William

1 Regiment (Andrews'), Ohio Militia.
War of 1812.

Private Private.

REFERENCE CARD.

Original filed under

McCready William

GENERAL INDEX CARD.

This card must not be taken from the files.
(381

McCrady William

2 Reg't (Cocke's) W. Tennessee Militia.
(War of 1812.

Private Private

See also

GENERAL INDEX CARD.

This card must not be taken from the files.

[[illegible]]

McGrady William

27 Reg't Shoemaker's, New York Mil.

War of 1812.

Private Private

See also

GENERAL INDEX CARD.

This card must not be taken from the files.

[illegible]

McClure's Regiment, New York Vols. and Militia.

War of 1812.

[illegible]

See also

GENERAL INDEX CARD.

This card must not be taken from the files.

[illegible]

Captain Chapman's Cavalry Company,
North Carolina Militia.
War of 1812.

[illegible]

See also

GENERAL INDEX CARD.

☞ This card must not be taken from the files.

McGramey, John

Gasque's Batt'n, South Carolina Militia.

War of 1812.

Private Private

REFERENCE CARD.

Original filed under

McGraney John

GENERAL INDEX CARD.

This card must not be taken from the files

[illegible]

5

McCrain Robert

5 Regiment (Allen's), Mounted,
Kentucky Vols.
War of 1812

Private Private

REFERENCE CARD.

Original filed under

McCreery Robert

GENERAL INDEX CARD.

☞ This card must not be taken from the files.
(381)

McCrairy, Robert

3 Reg't. (Roulston's) W. Tennessee Mil.

War of 1812.

Private Private

REFERENCE CARD.

Original filed under

McCreary, Robert

GENERAL INDEX CARD.

This card must not be taken from the files.

McCrait David

2 Regiment (Safford's), Ohio Militia.

War of 1812.

Private Private

REFERENCE CARD.

Original filed under

McCreit David

GENERAL INDEX CARD.

This card must not be taken from the files.

McCraken, David

Churchill's Reg't, 1813-14), New York Vols.

War of 1812.

Surgeon	Surgeon

See also ....

....

GENERAL INDEX CARD.

This card must not be taken from the files

McCaken Henry

Capt. Holland's Co., Delaware Vols.

(War of 1812.)

Qr Gunner | Qr Gunner

See also

GENERAL INDEX CARD.

☞ This card must not be taken from the file.

[illegible]

McCraken, Hiram

Crosby's Regiment, New York Vols.
(War of 1812.)

Private Private

REFERENCE CARD.

Original filed under

McCrackin, Hyram

GENERAL INDEX CARD.

☞ This card must not be taken from the files.

(251)

McCracken John

Hardenbergh's Reg't, New York Militia.

War of 1812.

Corporal Corporal

REFERENCE CARD.

Original filed under

McCracken, John

GENERAL INDEX CARD.

This card must not be taken from the files.

(381)

[illegible]

1 Reg't (Miller's) Maryland Militia.

War of 1812.

[illegible]

REFERENCE CARD.

Original filed under

McCracken, [illegible]

GENERAL INDEX CARD.

This card must not be taken from the files.

[illegible]

McCraken, William

65 Reg't (Pearson's) Pennsylvania Mil.

War of 1812.

Private Private

REFERENCE CARD.

Original filed under

McCracken, William

GENERAL INDEX CARD.

This card must not be taken from the files.

[illegible]

McClahan, Hugh

Clark's Battalion, East Tennessee Militia.

(War of 1812.)

Sergt Major | Sergt Major

See also

GENERAL INDEX CARD.

☞This card must not be taken from the files.

McCrakin John

Sea Fencibles, U. S. Volunteers.

War of 1812.

Private | Gunner

REFERENCE CARD.

Original filed under

McCracken, John

GENERAL INDEX CARD.

This card must not be taken from the files.

McBrakin, Ord

1 Rifle Reg't (Allen's), Kentucky Vols.

War of 1812.

Private Private

REFERENCE CARD.

Original filed under

McCrackin Ord

GENERAL INDEX CARD.

☞ This card must not be taken from the files.

([illegible])

McCrakin Virgil

1 Rifle Reg't (Allen's), Kentucky Vols.

(War of 1812.)

Captain Captain

REFERENCE CARD.

Original filed under

McCrackin Virgil

GENERAL INDEX CARD.

☞ This card must not be taken from the files.

(381)

McCraking Gilbert

Lieut. Marshall's Co., Delaware Vols.

(War of 1812.

Private Private

REFERENCE CARD.

Original filed under

McCracking Gilbert

GENERAL INDEX CARD.

☞ This card must not be taken from the files.

([illegible])

McCrany Thomas

Lieut. Col. Willcocks' Detachment,
(Canadians), U. S. Volunteers.
(War of 1812.)

Private | Private

REFERENCE CARD.

Original filed under

McCrany Thomas

GENERAL INDEX CARD.

☞ This card must not be taken from the files.

(331)

McGrane John

2 Regiment (Pray's), Georgia Militia.

War of 1812.

Private Private

See also

GENERAL INDEX CARD.

☞ This card must not be taken from the files.

[illegible]

McCravey Jno.

Gasque's Batt'n, South Carolina Militia.

(War of 1812.

Private Private

See also

GENERAL INDEX CARD.

This card must not be taken from the files.

(282)

McCraney, Robert

3 Regiment (Allen's), Mounted,
Kentucky Vols.
War of 1812.

Private	Private

REFERENCE CARD.

Original filed under

McCreery Robert

GENERAL INDEX CARD.

☞ This card must not be taken from the files.
(381)

McKenney, Thomas

7 Artillery Regiment, New York.

War of 1812.

Private Private

See also

/

GENERAL INDEX CARD.

This card must not be taken from the files.

(382

McCrany Thomas

Lieut. Col. Willcocks' Detachment,
(Canadians), U. S. Volunteers.
(War of 1812.

Private Private

See also

GENERAL INDEX CARD.

This card must not be taken from the files.

([illegible])

Murray, Alexander

2 Regiment (Ferguson's), Ohio Militia.

War of 1812.

Private | Private

See also

GENERAL INDEX CARD.

This card must not be taken from the files.

McCrare John

1 Reg't (Ferree's) Pennslyvania Militia.

War of 1812.

Private Private

REFERENCE CARD.

Original filed under

McCreary John

GENERAL INDEX CARD.

☞ This card must not be taken from the files

(361)

Mc Crarey, Joseph P.

2 Reg't (Delamater's), New York Militia.

(War of 1812.

Private Private

REFERENCE CARD.

Original filed under

Mc Crery Joseph P.

GENERAL INDEX CARD.

☞ This card must not be taken from the files.

381

[illegible]

2 Regiment (Ferguson's), Ohio Militia.

War of 1812.

Private Private

See also

GENERAL INDEX CARD.

This card must not be taken from the files.

McCrarry George

Tucker's Reg't, South Carolina Militia.

War of 1812.

Surg. Mate Surg. Mate

REFERENCE CARD.

Original filed under

McCrary George

GENERAL INDEX CARD.

☞ This card must not be taken from the files.

([illegible])

McCharey, Alexander

2 Regiment (Ferguson's), Ohio Militia.

(War of 1812.)

Private Private

REFERENCE CARD.

Original filed under

McCrarey, Alexander

GENERAL INDEX CARD.

This card must not be taken from the files.

McCraig Benjamin

6 Regiment, Ohio Militia.

(War of 1812.)

Private Private

See also

GENERAL INDEX CARD.

This card must not be taken from the files

McCrary, Daniel

Keys' Regiment, Ohio Militia.

(War of 1812.

Captain Captain

REFERENCE CARD.

Original filed under

McCreary, Daniel

GENERAL INDEX CARD.

This card must not be taken from the files.

Capt. Vance's Co., Pennsylvania Vols.
(War of 1812.)

See also

GENERAL INDEX CARD.

☞ This card must not be taken from the files.
[illegible]

[illegible]

1 Reg't Art'y (Sitcher's), New York Vols.

War of 1812.

[illegible]

See also

GENERAL INDEX CARD.

☞ This card must not be taken from the files.

McCrary, George

Tucker's Reg't, South Carolina Militia.

War of 1812.

Surgeon's Mate Surgeon's Mate

See also

GENERAL INDEX CARD.

☞This card must not be taken from the files.

([illegible])

McCrary, Hugh

2 Reg't (McWillie's) South Carolina Mil.

War of 1812.

Corporal Corporal

REFERENCE CARD.

Original filed under

McCarry Hugh

GENERAL INDEX CARD.

☞ **This card must not be taken from the files.**

[illegible]

McCurry James

2 Regiment (Jennings') Kentucky Vols.

War of 1812.

Private | Private

See also

GENERAL INDEX CARD.

☞ This card must not be taken from the files.

(382)

M'Crary James

5 Reg't (McDowell's) Virginia Militia.

(War of 1812.)

Prvat. Prvat.

See also

GENERAL INDEX CARD.

This card must not be taken from the files.

(382)

McCrary James

6 Regiment Virginia Militia.

(Lieut. Col. Dickinson.
Lieut. Col. Scott.
Lieut. Col. Coleman.)

(War of 1812.)

Privat Privat

REFERENCE CARD.

Original filed under

McCrery James

GENERAL INDEX CARD.

This card must not be taken from the files.

[illegible]

McCreary John

1 Reg't Ferree's Pennsylvania Militia.
War of 1812.

Private Private

REFERENCE CARD.

Original filed under

McCreary John

GENERAL INDEX CARD.

☞This card must not be taken from the files.

[illegible]

McCrary J[illegible]

1 Reg't (McArthur's), Ohio Vols. and Mil.

War of 1812.

[illegible]

See also

GENERAL INDEX CARD.

This card must not be taken from the files

McCrave John

5 Reg't (McDowell's) Virginia Militia.

War of 1812.

Privat. [illegible]

See also

GENERAL INDEX CARD.

This card must not be taken from the files.

([illegible])

McCrary Matthew

13 Reg't (Nixon's) Mississippi Militia.

War of 1812.

Private Private

See also

GENERAL INDEX CARD.

☞ This card must not be taken from the files.

(382)

McCrary, Nathan

2 Regiment (Ferguson's), Ohio Militia.

War of 1812.

Private Private

REFERENCE CARD.

Original filed under

McCrary, Nathan

GENERAL INDEX CARD.

☞ This card must not be taken from the files.

[illegible]

[illegible], Robt

Rayen's Regiment, Ohio Militia.

War of 1812.

Private Private

REFERENCE CARD.

Original filed under

McCreary, Robert

GENERAL INDEX CARD.

This card must not be taken from the files.

McCrary Robert

1 Reg't (Harris'), Georgia Militia.

War of 1812.

Private Private

See also

2

GENERAL INDEX CARD.

This card must not be taken from the files

McCurry Robert

2 Regiment (Jennings') Kentucky Vols.
(War of 1812.)

Private Private

REFERENCE CARD.

Original filed under

McCreery Robert

GENERAL INDEX CARD.

☞ This card must not be taken from the files.
(381)

McCrary Robert

5 Regiment (South's), Mounted,
Kentucky Volunteers.
(War of 1812.)

Private Private

REFERENCE CARD.

Original filed under

McClary Robert

GENERAL INDEX CARD.

☞ This card must not be taken from the files.

([illegible])

McCrary, Samuel

17 Reg't (Wallace's) Pennsylvania Mil.

War of 1812.

Private . Private

REFERENCE CARD.

Original filed under

McCreary, Samuel

GENERAL INDEX CARD.

This card must not be taken from the files.

(361)

M'Cray [illegible]

1 Regiment (Delong's), Ohio Militia.

War of 1812.

Private Private

See also

GENERAL INDEX CARD.

This card must not be taken from the files.

McCrary Thomas

Captain Andre's Co., Mounted Riflemen,
Indiana Militia.
War of 1812.

Private Private

See also

GENERAL INDEX CARD.

☞ This card must not be taken from the files.

([illegible])

M^c^Geary, Thomas

Rangers, United States Volunteers.

War of 1812.

Private Private

See also

GENERAL INDEX CARD.

This card must not be taken from the files.

(282)

M[illegible] Thomas

Raven's Regiment, Ohio Militia.

War of 1812.

Private Private

REFERENCE CARD.

Original filed under

McCary, Thomas

GENERAL INDEX CARD.

☞ This card must not be taken from the files.

[illegible]

McCrary, Thomas

Tucker's Reg't, South Carolina Militia.

War of 1812.

See also ......

GENERAL INDEX CARD.

This card must not be taken from the files.

([illegible])

McCrary Willey

Captain Thomas' Company, Artillery,
Georgia Militia.
(War of 1812.

Private	Private

See also

GENERAL INDEX CARD.

This card must not be taken from the files.

[illegible]

Rayen's Regiment, Ohio Militia.

War of 1812.

Private Private

See also

GENERAL INDEX CARD.

☞ This card must not be taken from the files. ☜

McCrane William

1 Regiment (Ragan's) Maryland Militia.

(War of 1812.)

[illegible]

REFERENCE CARD.

Original filed under

McCray William

GENERAL INDEX CARD.

☞ This card must not be taken from the files. ☜

McCrary William

4 Reg't (Bayles') East Tennessee Militia.

War of 1812.

Private Private

REFERENCE CARD.

Original filed under

Scott John

GENERAL INDEX CARD.

☞ This card must not be taken from the files.

([illegible])

McCiasson Bernard

17, 18 and 19 Consolidated Regiment
Louisiana Militia.
War of 1812.

Private Private

REFERENCE CARD.

Original filed under

McPivson Bernard

GENERAL INDEX CARD.

☞ This card must not be taken from the files.

McCretey Alexander

3 Regiment (Cass') Ohio Vols and Mil

(War of 1812.)

1. Sergeant 1. Sergeant

REFERENCE CARD.

Original filed under

McBrayton Alexander

GENERAL INDEX CARD.

☞ This card must not be taken from the files.
(361)

McGran Arnd

3 Reg't Artillery, Virginia Militia.

War of 1812.

Private | Private

REFERENCE CARD.

Original filed under

Corksey John M.

GENERAL INDEX CARD.

☞ This card must not be taken from the files

[illegible]

Dyer's Reg't, Cavalry and Mtd. Gunmen,
Tennessee Volunteers.
(War of 1812.

[illegible]

See also ....

GENERAL INDEX CARD.

This card must not be taken from the files.
([illegible])

McKinzy Ezekiel

2 Reg't (Jenkins') Georgia Vols. and Mil.
War of 1812.

Private Private

REFERENCE CARD.

Original filed under

McKavy Ezekiel

GENERAL INDEX CARD.

This card must not be taken from the files.

McCravey, John

1 Reg't Mounted Gunmen (Dyer's).
Tennessee Volunteers.
War of 1812.

Private Private

REFERENCE CARD.

Original filed under

McCravy, John

GENERAL INDEX CARD.

☞ This card must not be taken from the files.

(381)

McKeny Ezekiel

2 Reg't Jenkins' Georgia Vols. and Mil.

War of 1812.

Private Private

REFERENCE CARD.

Original filed under

McKavy Ezekiel

GENERAL INDEX CARD.

This card must not be taken from the files.

McCrary, John

1 Reg't Mounted Gunmen (Dyer's),
Tennessee Volunteers.
(War of 1812.

Private Private

See also

GENERAL INDEX CARD.

☞ This card must not be taken from the files.

([illegible])

[illegible]

3 Reg't (Dickinson's) Virginia Militia.

War of 1812.

[illegible] [illegible]

See also

GENERAL INDEX CARD.

☞ This card must not be taken from the files. ☜

McLean, [illegible]

Capt. Irvine's Co., North Carolina Militia.

(War of 1812.)

Private Private

See also

GENERAL INDEX CARD.

This card must not be taken from the files.

(№ 2)

McEnnee Caleb

1 Reg't (Means') South Carolina Militia.

(War of 1812.

Private Private

See also Sam: Mitchell

GENERAL INDEX CARD.

☞ This card must not be taken from the files.

([illegible])

[illegible], Frederick M.

19 Regiment (Ambler's) Virginia Militia.

(War of 1812.)

Private Ensign

See also

GENERAL INDEX CARD.

☞ This card must not be taken from the files.

(332)

McCraw Hugh

2 Regiment Virginia Militia.

Lieut. Col. Ambler.
Lieut. Col. Brown.

War of 1812.

Private Private

See also

GENERAL INDEX CARD.

☞ This card must not be taken from the files.

([illegible])

McCraw James

Youngblood's Reg't, South Carolina Mil.

War of 1812.

Private Private

See also

GENERAL INDEX CARD.

☞ This card must not be taken from the files.

([illegible])

64 Regiment Virginia Militia.
(War of 1812.

See also

GENERAL INDEX CARD.

This card must not be taken from the files.

([illegible])

Mc Graw John

Battalion of Art'y (1813-14), Virginia Mil.

(War of 1812.

Private Private

See also

GENERAL INDEX CARD.

This card must not be taken from the files.

(362)

McCraw Joseph

Sumner's Regiment, Vermont Militia.

War of 1812.

Private Private

See also

GENERAL INDEX CARD.

☞ This card must not be taken from the files.

([illegible])

McCraw Joseph

1 Reg't (Hall's) Tennessee Volunteers.

War of 1812.

Private Private

REFERENCE CARD.

Original filed under

McGraw Joseph

GENERAL INDEX CARD.

☞ This card must not be taken from the files.

([illegible])

McCrain, Beattie

3 Reg't (Johnson's) E. Tennessee Mil.

War of 1812.

Private Private

REFERENCE CARD.

Original filed under

McCrain, Bater

GENERAL INDEX CARD.

☞ This card must not be taken from the files.

McCann, Felix

3 Reg't (Johnson's) E. Tennessee Militia.

(War of 1812.)

Private Private

See also

GENERAL INDEX CARD.

This card must not be taken from the files.

McCann, James B.

5 Regiment Virginia Militia.

War of 1812.

Private Private

See also

GENERAL INDEX CARD.

☞ This card must not be taken from the files.

McCraw Simon O.

6 Regiment Virginia Militia.

Lieut. Col. Dickinson.
Lieut. Col. Scott.
Lieut. Col. Coleman.

War of 1812.

Pvt. Pvt.

See also

GENERAL INDEX CARD.

This card must not be taken from the files.

(382)

McGraw Samuel H

Detachment of Cavalry (1813-14),
Virginia Militia.
War of 1812.

Corporal Private

See also

GENERAL INDEX CARD.

☞ This card must not be taken from the files.

McCuun, Samuel H.

Sale's Batt'n, Cavalry, Virginia Militia.
(War of 1812.

Private Private

See also

GENERAL INDEX CARD.

This card must not be taken from the files.
(92)

Wilson Samuel H.

69 Reg't (July-Aug., 1813,) Virginia Mil.

War of 1812.

Corporal | Corporal

See also

GENERAL INDEX CARD.

☞ This card must not be taken from the files. ☜

McCraw Sherwood

7 Reg't. (Pearson's) North Carolina Mil.
(War of 1812.)

Private (Private

See also

GENERAL INDEX CARD.

☞ This card must not be taken from the files.
([illegible])

McCoy Alexander

Cossett's Battalion, Pennsylvania Vols.

(War of 1812.)

Private Private

See also

GENERAL INDEX CARD.

☞ This card must not be taken from the files.

McCray, Alexander

Captain Peyton's Co., Mounted Rangers,
Indiana Militia.
(War of 1812.

Private Sergeant

See also

GENERAL INDEX CARD.

☞ This card must not be taken from the files.

([illegible])

McCray Alexander

2 Batt'n (Andrews' Pennsylvania Mil.
(War of 1812.

Private Corporal

See also

GENERAL INDEX CARD.

This card must not be taken from the files.

McGray Alexander

5 Reg't (McDowell's) Virginia Militia.

(War of 1812.)

Private Private

REFERENCE CARD.

Original filed under

McRae Alexander

GENERAL INDEX CARD.

This card must not be taken from the files.

Murphy Richard

2 Regiment (Price's), Ohio Militia.

War of 1812.

[illegible]

REFERENCE CARD.

Original filed under

Studebake David

GENERAL INDEX CARD.

This card must not be taken from the files.

[illegible]

2 Regiment Zumalt's, Ohio Militia.

War of 1812.

[illegible]

See also

GENERAL INDEX CARD.

This card must not be taken from the files

[illegible]

1 Battalion U. S. Volunteers.

(From Louisiana.)

(Major William Henry.)

(War of 1812.)

Private Private

REFERENCE CARD.

Original filed under

McCay Elijah

GENERAL INDEX CARD.

☞ **This card must not be taken from the files.**

([illegible]) [illegible]

McCay, Patrick

1 Regiment U. S. Volunteers.

(1 Reg't Miss. Territorial Vols.)

Brig. Gen. F. L. Claiborne.
Col. Cowles Mead.
Col. Joseph Carson.

(War of 1812.)

Private Private

REFERENCE CARD.

Original filed under

McKay Patrick

GENERAL INDEX CARD.

This card must not be taken from the files.

(361) 1916

[illegible]

1 Battalion U. S. Volunteers.

(From Louisiana.)

(Major William Henry.)

(War of 1812.)

Private Private

See also Peter M. Wagner

GENERAL INDEX CARD.

☞ **This card must not be taken from the files.**

([illegible])

[illegible]

McCray John

Allison's Reg't, East Tennessee Militia.

(War of 1812.

1 Lieutenant 1 Lieutenant

See also

GENERAL INDEX CARD.

This card must not be taken from the files.

McCray Eppa

1 Regiment (Chambers'), Georgia Militia.

War of 1812.

Privat. Private

See also

GENERAL INDEX CARD.

This card must not be taken from the files.

([illegible])

McGray George

Maj. Martin's Detachment, Pennsylvania Militia.

(War of 1812.)

Private | Private

See also

GENERAL INDEX CARD.

This card must not be taken from the files.

McCray George

2 Batt'n (Andrews') Pennsylvania Mil.
(War of 1812.)

Private Private

See also

GENERAL INDEX CARD.

This card must not be taken from the files.

(362)

McCray Henry

Allison's Reg't, East Tennessee Militia.

(War of 1812.

Captain | Captain

See also

GENERAL INDEX CARD.

This card must not be taken from the files.

McCray Isaac

101 Reg't (Cartter's), New York Militia.
(War of 1812.)

Private | Private

See also

GENERAL INDEX CARD.

This card must not be taken from the files.

McCray Isaac

101 Reg't (Cartter's), New York Militia.
(War of 1812.)

Private | Private

REFERENCE CARD.

Original filed under

McCrea Isaac

GENERAL INDEX CARD.

☞This card must not be taken from the files.

McCray Jamie

1 Regiment (Ragan's), Maryland Militia.

War of 1812.

Fifer Fifer

See also

GENERAL INDEX CARD.

This card must not be taken from the files.

(372)

Mc Cray, James

4 Regiment Virginia Militia.
(Lieut. Col. Huston.
Lieut. Col. Wooding.)
(War of 1812.)

Private Private

REFERENCE CARD.

Original filed under

Mc Ray, James

GENERAL INDEX CARD.

☞ This card must not be taken from the files.

([illegible])

McKelly Samuel

132 Reg't (Dale's) Pennsylvania Militia.
(War of 1812.)

Private Private

See also

GENERAL INDEX CARD.

This card must not be taken from the files.

(282)

McCray, James

138 Reg't (Miller's) Pennsylvania Mil.

(War of 1812.)

Ensign | Private

See also

GENERAL INDEX CARD.

☞ This card must not be taken from the files.

McCrary Jno.

Youngblood's Reg't, South Carolina Mil.

War of 1812.

Private Private

See also

GENERAL INDEX CARD.

☞ This card must not be taken from the files.

[[illegible]]

McCray John

1 Reg't (Hopkins'), New York Militia.
(War of 1812.)

Private Private

See also

GENERAL INDEX CARD.

This card must not be taken from the files.

McFray John

7 Reg't (Aug., 1813.) North Carolina Mil.

(War of 1812.

Private Private

See also

GENERAL INDEX CARD.

☞ This card must not be taken from the files.

([illegible])

49 Reg't (Veazey's) Maryland Militia.

War of 1812.

See also

GENERAL INDEX CARD.

This card must not be taken from the files.

McCay John

133 Reg't (Gowdy's) Pennsylvania Mil.

War of 1812.

[illegible]

See also

GENERAL INDEX CARD.

This card must not be taken from the files.

(362)

McCray John

138 Reg't (Miller's) Pennsylvania Mil.
(War of 1812.)

Private Private

See also

GENERAL INDEX CARD.

☞ This card must not be taken from the files.

McCray John C

Cheatham's Detachment, Mtd. Infantry,
Tennessee Militia.
War of 1812.

Private Private

See also

GENERAL INDEX CARD.

This card must not be taken from the files.

[illegible]

Andrews' Batt'n Pennsylvania Militia,

War of 1812.

[illegible] | [illegible]

See also

GENERAL INDEX CARD.

☞This card must not be taken from the file.

McGuy Jacob

Cossett's Battalion, Pennsylvania Vols.

War of 1812.

Pvt. Pvt.

See also

GENERAL INDEX CARD.

This card must not be taken from the files.

McIlvaig, Joseph

2 Batt'n (Andrews') Pennsylvania Mil.

War of 1812.

Corporal Corporal

See also

GENERAL INDEX CARD.

This card must not be taken from the files.

McCray Josiah

135 Reg't (Christy's) Pennsylvania Mil.

(War of 1812.)

Private Private

See also

GENERAL INDEX CARD.

This card must not be taken from the files.

Gray Griffin

136 Reg't (Phillips') Pennsylvania Mil.

(War of 1812.)

Private | Private

See also

GENERAL INDEX CARD.

☞ This card must not be taken from the files.

Whitney Wm. Jr.

137 Reg't (Marlin's) Pennsylvania Mil.

War of 1812.

Sergeant Private

See also ....

....

GENERAL INDEX CARD.

This card must not be taken from the files.

(382)

McCray Kineth

10 and 20 Consolidated Regiment,
Louisiana Militia.
(War of 1812.)

Private | Private

See also

GENERAL INDEX CARD.

This card must not be taken from the files.

([illegible])

Mc Cray Matthew

2 Regiment (Price's), Ohio Militia.

War of 1812.

Fourth Sergeant

See also

GENERAL INDEX CARD.

This card must not be taken from the files.

McCully Philip

Allison's Reg't, East Tennessee Militia.

(War of 1812.

Sergeant | Sergeant

See also Bunch's Co Tenn.

Mil.

GENERAL INDEX CARD.

This card must not be taken from the file.

McCray Philip

Bunch's Reg't (1814), E. Tennessee Mil.

War of 1812.

Sergeant Sergeant

See also Allisons E Tenn Mil.

GENERAL INDEX CARD.

This card must not be taken from the files.

([illegible])

McCray Phillip

2 Reg't (Lillard's) East Tennessee Vols.
(War of 1812.)

Private Private

See also

GENERAL INDEX CARD.

☞This card must not be taken from the files.

([illegible])

McCarty Henry

2 Reg't (Lillard's) East Tennessee Vols.

War of 1812.

Corpl Private

See also

GENERAL INDEX CARD.

This card must not be taken from the files.

(382)

McCray, Phillip

3 Reg't (Johnson's) E. Tennessee Militia.
(War of 1812.)

Sergeant Sergeant

See also

GENERAL INDEX CARD.

☞ This card must not be taken from the files. ☜

McCray Phillip

4 Reg't (Bayles') East Tennessee Militia.

(War of 1812.

Private Private

See also

GENERAL INDEX CARD.

This card must not be taken from the files.

McCray, Robert

Hill's Regiment Pennsylvania Militia.

(War of 1812.)

Private | Private

See also

GENERAL INDEX CARD.

☞This card must not be taken from the files.

McCray Robert

49 Reg't (Veazey's) Maryland Militia.

(War of 1812.

[illegible]

REFERENCE CARD.

Original filed under

McCray Robert

U

GENERAL INDEX CARD.

☞ This card must not be taken from the files.

([illegible]1)

McCray, Samuel

Maj. Martin's Detachment, Pennsylvania Militia.
(War of 1812.)

Privat | Privat

See also

GENERAL INDEX CARD.

This card must not be taken from the files.

McCray Thomas

Allison's Reg't, East Tennessee Militia.

(War of 1812.

Ensign | Ensign

See also

GENERAL INDEX CARD.

This card must not be taken from the files.

McCray, Thomas

3 Reg't (Boykin's) Virginia Militia.
(War of 1812.)

Private | Private

See also

GENERAL INDEX CARD.

☞ This card must not be taken from the files. ☜

McCoy Thomas

5 Regiment Virginia Militia.

War of 1812.

Private | Private

See also

GENERAL INDEX CARD.

This card must not be taken from the files.

McCray Thomas

6 Regiment Virginia Militia.

Lieut. Col. Dickinson.
Lieut. Col. Scott.
Lieut. Col. Coleman.

War of 1812.

Privat Privat

See also

GENERAL INDEX CARD.

This card must not be taken from the files.

([illegible])

McCraw, Thomas

75 Reg't (Feb., 1815,) Virginia Militia.

(War of 1812.)

Private | Private

See also Creach, William

GENERAL INDEX CARD.

☞ This card must not be taken from the files.

([illegible])

McCray William

Allison's Reg't, East Tennessee Militia.
(War of 1812.

Sergeant | Sergeant

See also

GENERAL INDEX CARD.

This card must not be taken from the files.

McIlroy William

Flying Camp (McDowell's), Virginia Mil.
(War of 1812.)

Private | Private

See also ....

GENERAL INDEX CARD.

This card must not be taken from the files.

([illegible])

McGray, William

Rangers, United States Volunteers.

War of 1812.

Private Private

See also

GENERAL INDEX CARD.

☞ This card must not be taken from the files.

([illegible])

McCray William

1 Regiment (Ragan's), Maryland Militia.

War of 1812.

Cmdr. Cmdr.

See also

GENERAL INDEX CARD.

This card must not be taken from the file.

[8'2]

[illegible]

10 Reg't (Boswell's) Kentucky Militia.

War of 1812.

[illegible]

See also [illegible]

GENERAL INDEX CARD.

☞ This card must not be taken from the files.

(282)

McGray, William

65 Reg't (Pearson's) Pennsylvania Mil.

War of 1812.

Private Private

See also

GENERAL INDEX CARD.

☞ This card must not be taken from the files.

([illegible])

McCray William S

Capt. Wiley's Co., North Carolina Mil.

(War of 1812.)

Corporal Corporal

See also

GENERAL INDEX CARD.

☞This card must not be taken from the files.

(382)

Mc Cray Willy

Capt. Thomas' Co., Artillery, Georgia Mil.

(War of 1812.)

Private Private

REFERENCE CARD.

Original filed under

Mc Crary Willey

GENERAL INDEX CARD.

☞ This card must not be taken from the files.

([illegible])

Mc[illegible] C.

Johnson's Reg't, Mounted, Kentucky Vols.

War of 1812.

Private Private

See also

GENERAL INDEX CARD.

This card must not be taken from the files.

[illegible]

[illegible]

1 Reg't Art'y (Prevost's), Pennsylvania Volunteers.
(War of 1812.

Samuel Snider

See also

GENERAL INDEX CARD.

This card must not be taken from the files.

[392]

McCrea Alexander

Capt. Victor du Pont's Co., Delaware Vols.

War of 1812.

Private Private

See also

GENERAL INDEX CARD.

This card must not be taken from the files.

[illegible]

4 Reg't (Rowland's) North Carolina Mil.
(War of 1812.)

[illegible]

See also

GENERAL INDEX CARD.

This card must not be taken from the files.
([illegible])

McLean, Christopher

6 Reg't (1814-15 Mississippi Militia.

(War of 1812.

Corporal Corporal

See also

GENERAL INDEX CARD.

This card must not be taken from the files.

McCrea Eppa

1 Regiment (Chambers'), Georgia Militia.

War of 1812.

Private Private

REFERENCE CARD.

Original filed under

McCray Eppa

GENERAL INDEX CARD.

☞ This card must not be taken from the files.

[illegible]

4 Reg't (Rowland's) North Carolina Mil.

(War of 1812.)

[illegible]

See also

GENERAL INDEX CARD.

☞This card must not be taken from the files.

[illegible]

McCrea George

6 Regiment Virginia Militia.

(Lieut. Col. Dickinson.
Lieut. Col. Scott.
Lieut. Col. Coleman.)

War of 1812.

Sergeant Sergeant

See also

GENERAL INDEX CARD.

☞ This card must not be taken from the files.

(382)

[illegible]

Benedict's Régiment, New York Militia.
(War of 1812.)

Private | Private

See also ....

....

GENERAL INDEX CARD.

☞ This card must not be taken from the files.

(322)

McCoon, Isaac

46 Reg't (Coxe's), New York Militia.

(War of 1812.

Private	Private

See also

GENERAL INDEX CARD.

This card must not be taken from the files.

McCrea Isaac

101 Reg't (Cartter's), New York Militia.
(War of 1812.)

Privt. | Privt.

See also

GENERAL INDEX CARD.

☞This card must not be taken from the files.☜

McGrea, James

Findlay's Battalion
Pennsylvania Volunteers.

(War of 1812.)

Private Private

REFERENCE CARD.

Original filed under

McRea, James

GENERAL INDEX CARD.

☞ This card must not be taken from the files.

([illegible])

1422

McCrea, James

Capt. Ross' Troop Cavalry, Pa. Militia.

(War of 1812.)

Private | Private

See also

GENERAL INDEX CARD.

☞ This card must not be taken from the files. ☜

McCrea John

1 Regiment (Andrews'), Ohio Militia.
(War of 1812.)

Private Private

REFERENCE CARD.

Original filed under

Rickey Daniel

GENERAL INDEX CARD.

☞ This card must not be taken from the files.

[illegible]

McCrea, John

3 Reg't (Rutledge's) South Carolina
State Troops.
(War of 1812.)

Lieutenant Lieutenant

See also

GENERAL INDEX CARD.

This card must not be taken from the files.

([illegible])

McCrea Philip

Allison's Reg't, East Tennessee Militia.

(War of 1812.

Sergeant | Sergeant

See also

GENERAL INDEX CARD.

This card must not be taken from the files.

McCrea, Robert

46 Reg't (Hopkins') Virginia Militia.

War of 1812.

Private Private

See also

GENERAL INDEX CARD.

☞ This card must not be taken from the files.

(382)

McCrea Robert

51 Reg't (Amey's), Maryland Militia.

War of 1812.

Private | Private

See also

GENERAL INDEX CARD.

☞ This card must not be taken from the files.

[illegible]

37 Regiment Noble's, New York Mil.

(War of 1812.

Ensign | [illegible]

See also

GENERAL INDEX CARD.

This card must not be taken from the files.

McCrea William

Youngblood's Reg't, South Carolina Mil.
(War of 1812.

Private Private

REFERENCE CARD.

Original filed under

McCree William

GENERAL INDEX CARD.

This card must not be taken from the [illegible]

J. Van Pullen

1 Regiment (Ragan's) Maryland Militia.
(War of 1812.)

Private	Private

REFERENCE CARD.

Original filed under

W. Van Pullen

GENERAL INDEX CARD.

☞ This card must not be taken from the files.

(351)

Mc Crea, William

2 Reg't (Ritscher's) Pennsylvania Mil.

(War of 1812.)

Private | Private

See also

GENERAL INDEX CARD.

☞This card must not be taken from the files.

(382)

McCrea, William

2 Reg't (Ritscher's) Pennsylvania Mil.

(War of 1812.)

Private Private

See also

GENERAL INDEX CARD.

☞This card must not be taken from the files.

([illegible])

McCready, Alexander

2 Reg't (Van Hook's), New York Militia.
(War of 1812.)

See also

GENERAL INDEX CARD.

☞ This card must not be taken from the files.

C32

McCready, Alexander

2 Reg't (Van Hook's), New York Militia.

(War of 1812.

See also

GENERAL INDEX CARD.

☞ This card must not be taken from the files

[illegible]

McCready Andrew

Heermance's Brigade, New York Militia.

War of 1812.

Private Private

See also

GENERAL INDEX CARD.

☞ This card must not be taken from the files.

381

McCurdy, Ben ✓

23 Reg't (Wilson's), Maryland Militia.

War of 1812.

Private Private

See also

GENERAL INDEX CARD.

This card must not be taken from the files.

(382)

Winey, Levi

Cossett's Battalion, Pennsylvania Vols.

War of 1812.

Privt. Privt.

See also

GENERAL INDEX CARD.

☞This card must not be taken from the file-case.

[illegible]

1 Reg't Art'y (Sitcher's), New York Vols.

(War of 1812.)

Private [illegible]

REFERENCE CARD.

Original filed under

McCrary, David

GENERAL INDEX CARD.

☞ This card must not be taken from the files.

(381

McCaughrich

135 Reg't (Christy's) Pennsylvania Mil.

(War of 1812.)

Frank Fraich

See also

GENERAL INDEX CARD.

☞ This card must not be taken from the files.

Wiedy Edward

2 Artillery Regiment, New York.

War of 1812.

Sergeant Sergeant

See also

GENERAL INDEX CARD.

☞This card must not be taken from the files.

(382)

Treadway Emanuel

36 Reg't Miller's, New York Militia.
War of 1812.

Private Private

See also

GENERAL INDEX CARD.

This card must not be taken from the files

McGeady George

1 Batt'n Art'y (late 9 Reg't.) New York.

War of 1812.

Corporal | Sergeant

See also 9 Arty Regt N.Y.

Reference Card

GENERAL INDEX CARD.

This card must not be taken from the files.

[illegible]

9 Artillery Regiment, New York.

War of 1812.

Corporal Sergeant

See also

GENERAL INDEX CARD.

This card must not be taken from the files.

McCready, George

23 Reg't (Wilson's), Maryland Militia.

War of 1812.

Private Private

See also

GENERAL INDEX CARD.

☞This card must not be taken from the files.

(382)

McCready James

36 Reg't (Miller's) New York Militia.
(War of 1812.)

Private Private

REFERENCE CARD.

Original filed under

McCrady James

GENERAL INDEX CARD.

☞ This card must not be taken from the files.

(381)

McCready James

135 Reg't (Christy's) Pennsylvania Mil.

(War of 1812.)

Private Private

See also

GENERAL INDEX CARD.

This card must not be taken from the files.

McCarty, James

138 Reg't (Miller's) Pennsylvania Mil.
(War of 1812.)

Corpl. Private

See also Joseph McCarty

GENERAL INDEX CARD.

☞ This card must not be taken from the files.

McCready, John

2 Reg't (Van Houk's), New York Militia.

War of 1812.

See also

GENERAL INDEX CARD.

☞ This card must not be taken from the files.

[illegible]

26 Regiment Pennsylvania Militia.

(War of 1812.)

Private | Private

See also

GENERAL INDEX CARD.

This card must not be taken from the files.

McCrady Jas

135 Reg't (Christy's) Pennsylvania Mil.

(War of 1812.)

Smith Privt

See also

GENERAL INDEX CARD.

This card must not be taken from the files.

McCrady Neal

36 Reg't (Miller's) New York Militia.
(War of 1812.)

Private | Private

REFERENCE CARD.

Original filed under

McCreedy Neal

GENERAL INDEX CARD.

☞ This card must not be taken from the files.

([illegible])

Kelly [illegible]

1 Reg't (Laight's), New York Militia.

War of 1812.

[illegible]

See also

GENERAL INDEX CARD.

This card must not be taken from the files.

(8c2)

McCrady, Stephen

99 Reg't (Bagwell's) Virginia Militia.

War of 1812.

Private Private

See also

GENERAL INDEX CARD.

☞ This card must not be taken from the files.

Mc Crary Tait

36 Reg't Miller's) New York Militia.

War of 1812.

Private Matross

See also

GENERAL INDEX CARD.

☞This card must not be taken from the files.

[illegible]

[illegible]

Rayen's Regiment, Ohio Militia.

War of 1812.

Private Private

See also

GENERAL INDEX CARD.

This card must not be taken from the files.

[illegible]

McCready William

1 Regiment (Andrews'), Ohio Militia.

(War of 1812.)

Private Private

See also

GENERAL INDEX CARD.

This card must not be taken from the files.

661

McCready William

2 Regiment (Hindman's), Ohio Militia.

War of 1812.

Private Private

See also George Private

GENERAL INDEX CARD.

☞This card must not be taken from the files.

([illegible])

[illegible]

121 Reg't (Stewart's), New York Militia.

(War of 1812.)

Corporal Corporal

See also

GENERAL INDEX CARD.

☞This card must not be taken from the files.☜

Gridley Richard

1 Reg't Brainerd's Connecticut Militia.

War of 1812.

Private | Private

See also

GENERAL INDEX CARD.

This card must not be taken from the files.

McCrear, Jerrard

Major Smoot's Battalion, Mississippi Mil.

(War of 1812.)

Lieutenant Lieutenant

REFERENCE CARD.

Original filed under

Clear, Jerrard W.

GENERAL INDEX CARD.

☞ This card must not be taken from the files.

241

McGeary John

2 Reg't Artillery, U. S. Vols.

(From New York.)

(Col. Samuel Hawkins.)

(War of 1812.)

Private | Private

REFERENCE CARD.

Original filed under

McGeary John

GENERAL INDEX CARD.

☞ This card must not be taken from the files.

([illegible])

[illegible]

[illegible]

Consolidated Art'y and Infantry Reg't,
New York Militia.
War of 1812.

See also

GENERAL INDEX CARD.

☞ This card must not be taken from the files

[illegible]

Capt. Vance's Co., Pennsylvania Vols.

War of 1812.

[illegible]

REFERENCE CARD.

Original filed under

[illegible]

GENERAL INDEX CARD.

This card must not be taken from the files.

McCraig Benjamin

6 Regiment Ohio Militia.

War of 1812.

Private Private

REFERENCE CARD.

Original filed under

McCrary Benjamin

GENERAL INDEX CARD.

☞ This card must not be taken from the files.

(381)

McCreary, Daniel

Keys' Regiment, Ohio Militia.

(War of 1812.)

Captain Captain

See also

GENERAL INDEX CARD.

This card must not be taken from the file

[illegible] [illegible]

Cossett's Battalion, Pennsylvania Vols.

War of 1812.

[illegible] [illegible]

See also

GENERAL INDEX CARD.

☞ This card must not be taken from the files.

Capt. Vance's Co., Pennsylvania Vols.

War of 1812.

REFERENCE CARD.

Original filed under

Wm [illegible]

GENERAL INDEX CARD.

This card must not be taken from the files.

McCreary, Noah

Youngblood's Reg't, South Carolina Mil.

(War of 1812.

Private Private

See also

GENERAL INDEX CARD.

☞ This card must not be taken from the files.

[illegible]

McGeary, David

17 Reg't (Wallace's) Pennsylvania Mil.

(War of 1812.

Sergeant | Sergeant

See also

GENERAL INDEX CARD.

☞ This card must not be taken from the files.

[illegible]

McCreary, George

Tucker's Reg't, South Carolina Militia.

War of 1812.

See also

GENERAL INDEX CARD.

This card must not be taken from the files.

(232)

[illegible]

Capt. Wilkins' Rifle Co., Mississippi Mil.

(War of 1812.)

Private | Private

See also

GENERAL INDEX CARD.

☞ This card must not be taken from the files.

([illegible])

McCrary James

6 Regiment, Ohio Militia.

War of 1812.

Private | Private

See also

GENERAL INDEX CARD.

This card must not be taken from the files

McCrary James

6 Regiment Virginia Militia.

(Lieut. Col. Dickinson.
Lieut. Col. Scott.
Lieut. Col. Coleman.)

War of 1812.

Pvt Pvt

REFERENCE CARD.

Original filed under

McCrry James

GENERAL INDEX CARD.

This card must not be taken from the files.

[illegible]

McCreary James

42 Regiment (Smith's) Maryland Militia.

(War of 1812.

Private | Private

See also

GENERAL INDEX CARD.

This card must not be taken from the files.

McCreary, John

Coffee's Reg't, Cav., W. Tennessee Vols.
(War of 1812.

Private | Private

See also

GENERAL INDEX CARD.

☞ This card must not be taken from the file.

McCray, John

Rayen's Regiment, Ohio Militia.

War of 1812.

Private | Private

See also

GENERAL INDEX CARD.

☞ This card must not be taken from the files.

[illegible]

McCreary Wm

1 Reg't (Ferree's) Pennsylvania Militia.
(War of 1812.)

Private | Private

See also

GENERAL INDEX CARD.

This card must not be taken from the files.

McGarry John

2 Reg't Artillery, U. S. Vols.

(From New York.)

(Col. Samuel Hawkins.)

(War of 1812.)

Private Private

See also

GENERAL INDEX CARD.

☞ **This card must not be taken from the files.**

([illegible])

[illegible]

[illegible] John

138 Reg't (Miller's) Pennsylvania Mil.
(~~War of~~ 1812.

Private Private

See also

GENERAL INDEX CARD.

This card must not be taken from the files.

McCreary, Joseph F.

17 Reg't (Wallace's) Pennsylvania Mil.

(War of 1812.

Private   Private

See also

GENERAL INDEX CARD.

☞ This card must not be taken from the files.

[[illegible]]

McCreary Joseph R.

2 Reg't (Delamater's), New York Militia.

War of 1812.

Private Private

REFERENCE CARD.

Original filed under

McCrery Joseph R.

GENERAL INDEX CARD.

☞ This card must not be taken from the files.

(391)

McCleary Robert

Raven's Regiment, Ohio Militia.

War of 1812.

Private | Private

See also

GENERAL INDEX CARD.

This card must not be taken from the files.

McCraig, Robert

3 Reg't (Roulston's) West Tennessee Mil.

War of 1812.

Private | Private

See also

GENERAL INDEX CARD.

☞This card must not be taken from the files.

([illegible])

McCrear, Robert

51 Reg't (Amey's) Maryland Militia.

War of 1812.

Private Private

REFERENCE CARD.

Original filed under

McCrea Robert

[illegible]

GENERAL INDEX CARD.

☞ This card must not be taken from the files.

([illegible])

McCreary Samuel

17 Reg't (Hall's) Pennsylvania Militia.

(War of 1812.)

Pvt Pvt

See also

GENERAL INDEX CARD.

☞This card must not be taken from the files.

(3-2)

McGeary, Samuel

17 Reg't (Wallace's) Pennsylvania Mil.,
(War of 1812.

Private Private

See also

GENERAL INDEX CARD.

This card must not be taken from the files.

[382]

McLean Daniel

135 Reg't (Christy's) Pennsylvania Mil.

(Way of 1812.)

Sergeant Sergeant

See also

GENERAL INDEX CARD.

This card must not be taken from the files.

McGeary Samuel

135 Reg't (Christy's) Pennsylvania Mil.

(War of 1812.)

Private Private

See also

GENERAL INDEX CARD.

This card must not be taken from the files.

McCrary Samuel S.

17 Reg't (Hall's) Pennsylvania Militia.
(War of 1812.)

Privt. Privt.

See also

GENERAL INDEX CARD.

This card must not be taken from the files.
[illegible]

McCrary Samuel J.

135 Reg't (Christy's) Pennsylvania Mil.

(War of 1812.

Smith | Smith

See also

GENERAL INDEX CARD.

This card must not be taken from the files.

McCreary Thomas.

Felder's Batt'n, Art'y, South Carolina Mil.

War of 1812.

2 Lieutenant | 2 Lieutenant.

See also

GENERAL INDEX CARD.

This card must not be taken from the files.

[illegible]

Raven's Regiment, Ohio Militia.
War of 1812.

[illegible]

See also

GENERAL INDEX CARD.

This card must not be taken from the files.

(382)

McCreary Thomas

1 Reg't (Connell's) Virginia Militia.
(War of 1812.

Lieutenant Lieutenant

See also

GENERAL INDEX CARD.

☞ This card must not be taken from the files.

([illegible])

McGeary William

Adams' Battalion (1812-13). Ohio Militia.

War of 1812.

1 Sergeant   1 Sergeant

See also

GENERAL INDEX CARD.

This card must not be taken from the files.

McGeary, William

Cobean's Battalion, Pennsylvania Vols.
(War of 1812.

Private Private

See also

GENERAL INDEX CARD.

☞ This card must not be taken from the files.

[[illegible]]

McCary William

Raven's Regiment, Ohio Militia.

War of 1812.

Private Private

REFERENCE CARD.

Original filed under

McCrary, William

GENERAL INDEX CARD.

☞ This card must not be taken from the files.

681

[illegible]

133 Reg't (Gowdy's) Pennsylvania **Mil.**
War of 1812.

[illegible]

See also

GENERAL INDEX CARD.

☞This card must not be taken from the files.☜

McCreay Thomas

1 Reg't (Connell's) Virginia Militia.

War of 1812.

Lieutenant Lieutenant

REFERENCE CARD.

Original filed under

McCreary, Thomas

GENERAL INDEX CARD.

This card must not be taken from the files.

([illegible])

McCoy Thomas

133 Reg't (Gowdy's) Pennsylvania Mil.
(War of 1812.)

Sergeant Sergeant

See also

GENERAL INDEX CARD.

☞ This card must not be taken from the files.

[illegible]

McCrecken John

30 Regiment (Miller's), Maryland Militia.

(War of 1812.)

Private | Private

See also

GENERAL INDEX CARD.

☞This card must not be taken from the files

[illegible]

138 Reg't (Miller's) Pennsylvania Mil.

War of 1812.

[illegible] Private

See also

GENERAL INDEX CARD.

This card must not be taken from the files.

McCready, Frederick

2 Artillery Regiment, New York.
(War of 1812.

Fifer and Sergeant

REFERENCE CARD.

Original filed under

McCready, Frederick

GENERAL INDEX CARD.

This card must not be taken from the files.

[illegible]

McCrady, Hugh

138 Reg't (Miller's) Pennsylvania Mil.

War of 1812.

Private Private

See also

GENERAL INDEX CARD.

This card must not be taken from the files.

McCrealy, Solomon

23 Reg't (Wilson's), Maryland Militia.

War of 1812.

Private Private

See also

GENERAL INDEX CARD.

☞This card must not be taken from the files.

([illegible])

McCurdy William

2 Regiment (Hindman's), Ohio Militia.

War of 1812.

Private Private

REFERENCE CARD.

Original filed under

McCready William

GENERAL INDEX CARD.

☞ This card must not be taken from the files.

(31)

[illegible]

Dyer's Reg't, Cavalry and Mtd. Gunmen,
Tennessee Volunteers.
(War of 1812.)

[illegible]

See also

GENERAL INDEX CARD.

☞ This card must not be taken from the files.
(361)

Ware James

Youngblood's Reg't, South Carolina Mil.

(War of 1812.

Corporal Corporal

See also

GENERAL INDEX CARD.

This card must not be taken from the files.

[illegible]

[illegible]

Newnan's Command, Georgia Vols.
War of 1812.

Private Private

See also

GENERAL INDEX CARD.

☞ This card must not be taken from the files.

[382]

[illegible]

Reg't of Cavalry and Mounted Gunmen,
Tennessee Volunteers.
(Col. John Coffee, Col. John Allcorn).
War of 1812.

[illegible]

See also

GENERAL INDEX CARD.

☞This card must not be taken from the files.

([illegible])

McCree, Daniel

2 Reg't (Thomas'), Georgia Militia.

(War of, 1812.)

Private | Private

See also

GENERAL INDEX CARD.

☞ This card must not be taken from the files.

([illegible])

[illegible]

War of 1812.

[illegible]

See also

GENERAL INDEX CARD.

This card must not be taken from the files.

[illegible]

McCreechin James

3 Reg't (Le Fevre's) Pennsylvania Mil.

(War of 1812.)

Privt Privt

REFERENCE CARD.

Original filed under

McCrachin James

GENERAL INDEX CARD.

This card must not be taken from the files.

(361)

McCreedy Gamaliel

36 Reg't (Miller's) New York Militia.
War of 1812.

Private | Private

REFERENCE CARD.

Original filed under

McGready Gamaliel

GENERAL INDEX CARD.

This card must not be taken from the files.
(381)

McCreedy James

36 Reg't (Miller's) New York Militia.

(War of 1812.)

Private Private

REFERENCE CARD.

Original filed under

McCrady James

GENERAL INDEX CARD.

☞ This card must not be taken from the files.

(361)

McGeedy Neal

36 Reg't (Miller's) New York Militia.

(War of 1812.)

Private Private

See also

GENERAL INDEX CARD.

☞This card must not be taken from the files.

(362)

McGoridy Samuel

Detachment Sea Fencibles (Fowler's),
New York.
(War of 1812.)

O. Seaman Seaman

REFERENCE CARD.

Original filed under

McGorey Samuel

GENERAL INDEX CARD.

This card must not be taken from the files.

(3-31)

McCreary Paul

36 Reg't (Miller's), New York Militia.
(War of 1812.)

Private Private

REFERENCE CARD.

Original filed under

McCready Paul

GENERAL INDEX CARD.

☞ This card must not be taken from the files.

(361)

McCrea, William H.

121 Reg't (Stewart's). New York Militia.
(War of 1812.)

Corporal Corporal

REFERENCE CARD.

Original filed under

McCready, William H.

GENERAL INDEX CARD.

☞ This card must not be taken from the files.
([illegible])

McCrearie George

Youngblood's Reg't, South Carolina Mil.
(War of 1812.

Private Private

See also

GENERAL INDEX CARD.

☞ This card must not be taken from the files.

[illegible]

W. Greene Sykes

Youngblood's Reg't, South Carolina Mil.

War of 1812.

Private Private

See also

GENERAL INDEX CARD.

This card must not be taken from the files.

[illegible]

W. Francis Sykes.

Youngblood's Reg't, South Carolina Mil.

War of 1812.

Private Private

REFERENCE CARD.

Original filed under

W. Francis Sykes

✓

GENERAL INDEX CARD.

This card must not be taken from the [illegible]

[illegible]

M^c^Creery, Alexander

39 Reg't (Howell's), New York Militia.
(War of 1812.)

Private	Private

See also

GENERAL INDEX CARD.

This card must not be taken from the files.

McCreery Charles

Mounted Detachment (June-Aug, 1813),
Kentucky Vols.
War of 1812.

Private Private

See also

GENERAL INDEX CARD.

☞ This card must not be taken from the files.

(282)

McCreery, Daniel

Keys' Regiment, Ohio Militia.

War of 1812.

Captain Captain

REFERENCE CARD.

Original filed under

McCreary, Daniel

GENERAL INDEX CARD.

This card must not be taken from the files.

McSreery, David

Maj. Martin's Detachment, Pennsylvania Militia.

(War of 1812.)

Sergeant	Sergeant

See also

GENERAL INDEX CARD.

☞This card must not be taken from the files.

McCrary, John

121 Reg't (July-Sept., 1813, and Sept, 1814,)
Virginia Militia.
War of 1812.

Private Private

See also

GENERAL INDEX CARD.

This card must not be taken from the files.

([illegible])

McGeery, Joseph F.

Maj. Martin's Detachment, Pennsylvania Militia.

(War of 1812.)

Sergeant | Sergeant

See also

GENERAL INDEX CARD.

This card must not be taken from the files.

McCrery, Robert

2 Regiment (Jennings') Kentucky Vols.

War of 1812.

Private | Private

See also

GENERAL INDEX CARD.

This card must not be taken from the files.

McGuire Robert

3 Regiment (Allen's), Mounted,
Kentucky Vols.
War of 1812.

Private Private

See also

GENERAL INDEX CARD.

This card must not be taken from the files

[illegible]

5 Regiment (South's), Mounted,
Kentucky Vols.
War of 1812.

Ensign | Ensign

See also

GENERAL INDEX CARD.

This card must not be taken from the files.

[illegible]

McCreery Samuel

Capt. Bache's Troop, Flying Artillery,
Pennsylvania Vols.
(War of 1812.)

Private	Private

See also

GENERAL INDEX CARD.

☞This card must not be taken from the files.

McCurry Thomas

1 Reg't (Connell's) Virginia Militia.
War of 1812.

Lieutenant Lieutenant

REFERENCE CARD.

Original filed under

McCreary Thomas

GENERAL INDEX CARD.

☞ This card must not be taken from the files.

(381)

[illegible]

5 Regiment (South's), Mounted,
Kentucky Vols.
War of 1812.

[illegible]

See also

GENERAL INDEX CARD.

This card must not be taken from the files.

McCreet David

2 Regiment (Safford's, Ohio Militia.

(War of 1812.

Private   Private

REFERENCE CARD.

Original filed under

McCreit David

GENERAL INDEX CARD.

☞ This card must not be taken from the files.

McCait James

2 Regiment (Safford's), Ohio Militia.

War of 1812.

Private Corporal

REFERENCE CARD.

Original filed under

McCreit James

GENERAL INDEX CARD.

☞ This card must not be taken from the files. ☜

McGregor Hugh C

1 Reg't (Martindale's) Vermont Militia.

War of 1812.

Private Private

REFERENCE CARD.

Original filed under

McGregor Hugh C

GENERAL INDEX CARD.

☞ This card must not be taken from the files

([illegible])

McCreight, Alexander

1 Brigade (Forster's). Pennsylvania Mil.

War of 1812.

Brig. Forage Master | Brig. Forage Master

See also

GENERAL INDEX CARD.

This card must not be taken from the files.

([illegible])

McWright David

1 Reg't (Means') South Carolina Militia.

War of 1812.

[illegible] Private

REFERENCE CARD.

Original filed under

McKnight David

GENERAL INDEX CARD.

☞ This card must not be taken from the files.

(861)

McCreight, David

3 Regiment (Collier's) Ohio Militia.

War of 1812.

Private Private

See also

GENERAL INDEX CARD.

This card must not be taken from the files

McCreight James

2 Reg't (McWillie's) South Carolina Mil.

(War of 1812.)

Private Private

See also

GENERAL INDEX CARD.

This card must not be taken from the files

(232)

McCraight, James

3 Regiment (Collier's). Ohio Militia.

War of 1812.

Private Private

See also

GENERAL INDEX CARD.

☞ This card must not be taken from the files

([illegible])

[illegible] Creighton

2 Reg't (McWillie's) South Carolina Mil.

War of 1812.

Private Private

See also

GENERAL INDEX CARD.

☞ This card must not be taken from the files

(382)

McCreight, Mathew

Keys' Regiment, Ohio Militia.

War of 1812.

Private Private

REFERENCE CARD.

Original filed under

Hays, John

GENERAL INDEX CARD.

☞ This card must not be taken from the files.

(32)

McCreight William

2 Reg't (McWillie's) South Carolina Mil.

War of 1812.

Captain Captain

See also

GENERAL INDEX CARD.

This card must not be taken from the files

(882)

McCreight William

3 Regiment (Collier's), Ohio Militia.

War of 1812.

Private Private

See also

GENERAL INDEX CARD.

This card must not be taken from the files

McCard Daniel

2 Regiment (Safford's), Ohio Militia.

War of 1812.

Private Private

See also

GENERAL INDEX CARD.

This card must not be taken from the files.

McCart James

2 Regiment (Safford's), Ohio Militia.

War of 1812.

Private | Corporal

See also

GENERAL INDEX CARD.

☞This card must not be taken from the files.

McCreless, George

Tucker's Reg't. South Carolina Militia.

War of 1812.

Captain Captain

See also

GENERAL INDEX CARD.

☞This card must not be taken from the files.

([illegible]2)

McCreless George

Youngblood's Reg't., South Carolina Mil.

(War of 1812.)

Private Private

REFERENCE CARD.

Original filed under

McCreeless George

GENERAL INDEX CARD.

This card must not be taken from the

([illegible])

McCreless Syles

Youngblood's Reg't, South Carolina Mil.

War of 1812.

Private Private

REFERENCE CARD.

Original filed under

McCreeless Syles

GENERAL INDEX CARD.

☞ This card must not be taken from the [illegible]

([illegible])

McCrelis. Robert

2 Reg't (Benton's) Tennessee Volunteers.
(War of 1812.

Private Private

See also

GENERAL INDEX CARD.

☞ This card must not be taken from the files.

([illegible])

McInnis Charles

Austin's Reg't, South Carolina Militia.

War of 1812.

Privat Private.

See also

GENERAL INDEX CARD.

☞ This card must not be taken from the files.

[682]

McCrerey Saml.

Captain Bache's Troop, Flying Artillery, Pennsylvania Vols.
(War of 1812.)

Private Private

REFERENCE CARD.

Original filed under

McCreery Samuel

GENERAL INDEX CARD.

☞ This card must not be taken from the files

(381)

McCrery, Alexander.

2 Batt'n (Andrews') Pennsylvania Mil.

War of 1812.

Private | Corporal.

REFERENCE CARD.

Original filed under

McCray, Alexander.

GENERAL INDEX CARD.

☞ This card must not be taken from the files.

[illegible]

McCrery, Andrew

121 Reg't (July-Sept., 1813, and Sept, 1814,)
Virginia Militia.
War of 1812.

Private Private

See also

GENERAL INDEX CARD.

This card must not be taken from the files.

([illegible])

McCrery James

5 Regiment Virginia Militia.

(Lieut. Col. Dickinson.
Lieut. Col. Scott.
Lieut. Col. Coleman.)

War of 1812.

Pvt Pvt

See also

GENERAL INDEX CARD.

This card must not be taken from the files.

(382)

McCrery John

Coffee's Reg't, Cav., W. Tennessee Vols.

War of 1812.

Private Private

REFERENCE CARD.

Original filed under

McCreary John

GENERAL INDEX CARD.

☞ This card must not be taken from the files.

(381)

[illegible]

Raven's Regiment, Ohio Militia.

War of 1812.

Private Private

REFERENCE CARD.

Original filed under

McCreary, John

GENERAL INDEX CARD.

This card must not be taken from the files.

(3d)

McCrery John

1 Reg't Ferree's Pennslyvania Militia.
War of 1812.

Private Private

REFERENCE CARD.

Original filed under

McCreary John

GENERAL INDEX CARD.

This card must not be taken from the files

McCrery John

121 Reg't (July-Sept., 1813, and Sept. 1814),
Virginia Militia.
(War of 1812.)

Private Private

REFERENCE CARD.

Original filed under

McCreery John

GENERAL INDEX CARD.

This card must not be taken from the files.

McCary Joseph P.

2 Reg't Delamater's. New York Militia.

War of 1812.

Private Private

See also

GENERAL INDEX CARD.

☞ This card must not be taken from the files.

(887)

McSpery Samuel

Detachment Sea Fencibles (Fowler's),
New York.
War of 1812.

Seaman Seaman

See also

GENERAL INDEX CARD.

This card must not be taken from the files.

Mc[illegible], Thomas

Raven's Regiment, Ohio Militia.

War of 1812.

Private Private

REFERENCE CARD.

Original filed under

McCrary, Thomas

GENERAL INDEX CARD.

This card must not be taken from the files.

[illegible], William

Rayen's Regiment, Ohio Militia

(War of 1812.

Private Private

REFERENCE CARD.

Original filed under

McCrary William

GENERAL INDEX CARD.

☞ This card must not be taken from the files. ☜

McCrery William

33 Reg't (Comstock's), Connecticut Mil.

War of 1812.

Private Private

REFERENCE CARD.

Original filed under

Crery William M.

GENERAL INDEX CARD.

☞ This card must not be taken from the files.

[illegible]

McGrady William

27 Reg't (Shoemaker's), New York Militia.
(War of 1812.)

Private Private

REFERENCE CARD.

Original filed under

McCrady William

GENERAL INDEX CARD.

This card must not be taken from the files.
(361)

McCrey, Andrew

121 Reg't (July-Sept., 1813, and Sept. 1814),
Virginia Militia.
War of 1812.

Private Private

REFERENCE CARD.

Original filed under

McCrery, Andrew

GENERAL INDEX CARD.

This card must not be taken from the files

[illegible]

49 Reg't (Veazey's) Maryland Militia.

War of 1812.

[illegible]

See also

GENERAL INDEX CARD.

This card must not be taken from the files.

McCay Samuel

136 Reg't (Phillips') Pennsylvania Mil.

(War of 1812.)

Private - Private

See also

GENERAL INDEX CARD.

☞ This card must not be taken from the files.

[illegible]

Mcrickard John

6 Regiment Virginia Militia.

Lieut. Col. Dickinson.
Lieut. Col. Scott.
Lieut. Col. Coleman.

War of 1812.

Private Private

REFERENCE CARD.

Original filed under

McRichard John

GENERAL INDEX CARD.

(☞ This card must not be taken from the files.
281)

McCracked John

6 Regiment Virginia Militia.

Lieut. Col. Dickinson.
Lieut. Col. Scott.
Lieut. Col. Coleman.

(War of 1812.)

Privat. | Privat

REFERENCE CARD.

Original filed under

McRichard John

GENERAL INDEX CARD.

This card must not be taken from the files.

(281)

McCrief, John

Prisoners of War.

(War of 1812.)

Private Private

REFERENCE CARD.

Original filed under

Muncrief, John

GENERAL INDEX CARD.

This card must not be taken from the files.

McCray William

Howell's Regiment New Jersey Militia.

(War of 1812.)

Private Private

See also

GENERAL INDEX CARD.

This card must not be taken from the files.

([illegible])

McIlwright. Alexander

2 Reg't (Ritscher's) Pennsylvania Mil.

War of 1812.

Private. Private

See also

GENERAL INDEX CARD.

☞This card must not be taken from the files.

(383)

McGuir Buford

4 Reg't (Booth's), Georgia Militia.

(War of 1812.

Private

REFERENCE CARD.

Original filed under

McGuir Buford

GENERAL INDEX CARD.

This card must not be taken from the files.

McCreight David

1 Reg't (Means') South Carolina Militia.
(War of 1812.

Private Private

See also [illegible] McCreight

GENERAL INDEX CARD.

This card must not be taken from the files.

[illegible]

McCright Dave

1 Reg't (Means') South Carolina Militia.

War of 1812.

Private Private

See also David McCright

GENERAL INDEX CARD.

☞ This card must not be taken from the files.

[illegible]

McCnight, William

2 Reg't (Ritscher's) Pennsylvania Mil.

(War of 1812.)

Sergeant Sergeant

See also

GENERAL INDEX CARD.

This card must not be taken from the files.

([illegible])

McCrlis Robert

2 Regiment W. Tennessee Militia.
Colonel Lowry, Lieut. Col. Hammons.
War of 1812.

Private   Private

REFERENCE CARD.

Original filed under

McCrellis Robert

GENERAL INDEX CARD.

☞ This card must not be taken from the files.

([illegible])

McGrilliams Wm

164 Reg't Churchill's), New York Militia.
War of 1812.

Private Private

REFERENCE CARD.

Original filed under

McGrillus Wm

GENERAL INDEX CARD.

☞This card must not be taken from the files.
(301)

Mc Grilles, Andrew

Capt. Williams' Co., Massachusetts Mil.

War of 1812.

Private Private

See also

GENERAL INDEX CARD.

This card must not be taken from the files.

McCollis Andrew

4 Reg't (Sweet's) Massachusetts Militia.

(War of 1812.)

Private Private

See also

GENERAL INDEX CARD.

☞This card must not be taken from the files.

([illegible])

Guards, Massachusetts Militia.
(War of 1812.

See also

GENERAL INDEX CARD.

This card must not be taken from the files.
([illegible])

[illegible]

Long's Command, New Hampshire Mil.

War of 1812.

[illegible]

See also

GENERAL INDEX CARD.

This card must not be taken from the files.

McCrillis, Robert

Coffee's Reg't, Cav., W Tennessee Vols.
(War of 1812.

Private | Private

See also

GENERAL INDEX CARD.

☞ This card must not be taken from the files.

McCullis Robert

2 Regiment West Tennessee Militia.
(Col. Lowry, Lieut. Col. Hammons).
War of 1812.

Private Private

See also

Joseph Easley

GENERAL INDEX CARD.

☞ This card must not be taken from the files.

[[illegible]]

McCrillis William

Col. Ulmer's Regiment U. S. Volunteers.

(War of 1812.)

Private | Private

See also

GENERAL INDEX CARD.

☞ This card must not be taken from the files.

([illegible])

McCrillis Wm

164 Reg't Churchill's, New York Militia.

War of 1812.

Private Private

See also

GENERAL INDEX CARD.

☞ This card must not be taken from the files

[illegible]

McCrimmin John

Smith's Command, Georgia Volunteers.
(War of 1812.)

Priat Priat

REFERENCE CARD.

Original filed under

McCrimmon John

GENERAL INDEX CARD.
This card must not be taken from the files.

M^c^Crimmon John

Smith's Command, Georgia Vols.
(War of 1812.)

Priat	Priat

See also

GENERAL INDEX CARD.

This card must not be taken from the files

McLemmon, Robert

Maj. Cameron's Command, North Carolina Militia.

(War of 1812.)

Private	Private

See also

GENERAL INDEX CARD.

This card must not be taken from the files case

Mc [illegible] Daniel

1 Reg't (Kennedy's) Pennsylvania Mil.

War of 1812.

Private Private

REFERENCE CARD.

Original filed under

McCrister Daniel

GENERAL INDEX CARD.

☞ This card must not be taken from the files

(261)

McQuiston, David

2 Reg't Lillard's East Tennessee Vols.

War of 1812.

Lieut. Private

REFERENCE CARD.

Original filed under

McQuiston David

GENERAL INDEX CARD.

This card must not be taken from the files.

(381)

Mc[illegible], Thomas

2 Reg't Lillard's East Tennessee Vols.

War of 1812.

Captain [illegible]

REFERENCE CARD.

Original filed under

McQuiston Thomas

GENERAL INDEX CARD.

☞ This card must not be taken from the files.

(331)

McGrath S

27 Reg't (Long's) Maryland Militia.

War of 1812.

Private Private

REFERENCE CARD.

Original filed under

McGrath Sam'l

GENERAL INDEX CARD.

☞ This card must not be taken from the files.

[illegible]

1 Reg't (Kennedy's) Pennsylvania Mil.

War of 1812.

[illegible]

See also

GENERAL INDEX CARD.

☞This card must not be taken from the files.

Mc C [illegible]

1 Regiment (Gano's), Ohio Vol's and Mil.
War of 1812.

Private [illegible]

See also

GENERAL INDEX CARD.

☞ This card must not be taken from the files

(282)

McCarty, Chas

1 Regiment (Mills'), Ohio Militia.

War of 1812.

Private Private

See also

GENERAL INDEX CARD.

This card must not be taken from the files.

([illegible])

McLocklin, George

8 Regiment (Wilcox's) Kentucky Militia.

War of 1812.

Private | Private

See also

GENERAL INDEX CARD.

This card must not be taken from the files.

McCrokey David

Austin's Regiment, South Carolina Mil.

War of 1812.

Private Private

REFERENCE CARD.

Original filed under

McCrockey David

GENERAL INDEX CARD.

☞This card must not be taken from the files.

McCroxey John

Austin's Regiment, South Carolina Mil.

War of 1812.

Private Private

REFERENCE CARD.

Original filed under

McCroskey John

GENERAL INDEX CARD.

☞ This card must not be taken from the files.

([illegible])

McCrock, Alexander

Van Dalfsen's Reg't, New York Militia.

War of 1812.

Private Private

REFERENCE CARD.

Original filed under

McCornock, Alexander

GENERAL INDEX CARD.

☞ This card must not be taken from the files.

([illegible])

McCrorey James

2 Reg't (McWillie's) South Carolina Mil.

War of 1812.

Private Private

REFERENCE CARD.

Original filed under

McCrory James

GENERAL INDEX CARD.

☞ This card must not be taken from the files.

([illegible])

McCrory William

2 Reg't (McWillie's) South Carolina Mil,

(War of 1812.)

Private Private

See also

GENERAL INDEX CARD.

This card must not be taken from the files

([illegible])

2 Reg't (Patterson's) Pennsylvania Mil.

(War of 1812.)

REFERENCE CARD.

Original filed under

Mc[illegible] William

GENERAL INDEX CARD.

This card must not be taken from the files.

([illegible])

Mc Crory Alexander

Coffee's Reg't, Cav., W. Tennessee Vols.

War of 1812.

Private Private

REFERENCE CARD.

Original filed under

Mc Elroy Alexander

GENERAL INDEX CARD.

This card must not be taken from the files.

(251)

McCrory Hugh

1 Reg't Mounted Gunmen (Dyer's),
Tennessee Volunteers.
(War of 1812.

Private Saddler

See also

GENERAL INDEX CARD.

☞ This card must not be taken from the files.

[[illegible]]

Mc Crory, Hugh

2 Reg't (Benton's) Tennessee Volunteers.
(War of 1812.)

Private Private

See also

GENERAL INDEX CARD.

This card must not be taken from the files.

([illegible])

McCrary Hugh

2 Reg't (McWillie's) South Carolina Mil.
(War of 1812.)

Musician | Musician

See also

GENERAL INDEX CARD.

This card must not be taken from the files

([illegible])

McCrery Hugh

2 Reg't (McWillie's) South Carolina Mil.

War of 1812.

Corporal Corporal

REFERENCE CARD.

Original filed under

McCorry Hugh

GENERAL INDEX CARD.

☞ This card must not be taken from the files.

(381)

McCrary James

2 Reg't (McWillie's) South Carolina Mil.

(War of 1812.

Private Private

See also

GENERAL INDEX CARD.

☞This card must not be taken from the files

([illegible])

[illegible]

2 Reg't (Patterson's) Pennsylvania Mil.

War of 1812.

See also [illegible]

GENERAL INDEX CARD.

This card must not be taken from the files.

[illegible]

Lieut. Col. Nixon's Reg't Mississippi Mil.
War of 1812.

Sergeant. Sergeant.

See also

GENERAL INDEX CARD.

☞ This card must not be taken from the files.

([illegible])

McCrory John

2 Corps d'Elite (Green's), Virginia Mil.

(War of 1812.)

Private | Private

See also

GENERAL INDEX CARD.

This card must not be taken from the files.

McGrory John

5 Reg't (McDowell's) Virginia Militia.

(War of 1812.)

Surg Mate Surg Mate

See also

GENERAL INDEX CARD.

This card must not be taken from the files.

McCrery John

17 Reg't (Francesco's) Kentucky Militia.

War of 1812.

Private Private

See also

GENERAL INDEX CARD.

This card must not be taken from the files.

2C1

McCorey, Robert

1 Reg't Mounted Gunmen (Dyer's),
Tennessee Volunteers.
(War of 1812.)

Private Private

See also

GENERAL INDEX CARD.

☞ This card must not be taken from the files.

([illegible])

[illegible] Robert

2 Regiment, Mounted (Higgins'),
Tennessee Volunteers.
War of 1812.

Private Private

See also

GENERAL INDEX CARD.

☞ This card must not be taken from the files.

[illegible]

McCrery, Robert

3 Reg't (Ronlston's) W Tennessee Mil.

War of 1812.

Private | Private

REFERENCE CARD.

Original filed under

McCreary, Robert

GENERAL INDEX CARD.

This card must not be taken from the files.

(361)

McCrory, J[illegible]

1 Regiment (Delong's), Ohio Militia.

War of 1812.

Private Private

REFERENCE CARD.

Original filed under

McCrary Elemon

GENERAL INDEX CARD.

☞ This card must not be taken from the files.

(321)

McCrory, Thomas

McCrory's Reg't, West Tennessee Militia.

(War of 1812.

Colonel Colonel

See also

GENERAL INDEX CARD.

This card must not be taken from the files.

[illegible]

Capt. Crawford's Co., Mounted Rangers,
Tennessee Militia.
(War of 1812.

[illegible]

See also

GENERAL INDEX CARD.

This card must not be taken from the files.

(383)

McCrery William

2 Reg't (McWillie's) South Carolina Mil.

War of 1812.

Private Private

REFERENCE CARD.

Original filed under

McCrorey William

GENERAL INDEX CARD.

This card must not be taken from the files.

[illegible]

2 Reg't (Patterson's) Pennsylvania Mil.

War of 1812.

[illegible]

See also

GENERAL INDEX CARD.

This card must not be taken from the files.

([illegible])

McCroskey, David

Austin's Reg't, South Carolina Militia.
(War of 1812.

Private Private

See also

GENERAL INDEX CARD.

☞ This card must not be taken from the files.

[[illegible]]

McCroskey James

7 Reg't (Pearson's) North Carolina Mil.
(War of 1812.)

Private Private

See also

GENERAL INDEX CARD.

This card must not be taken from the files.

(382)

McCreery John

Austin's Reg't, South Carolina Militia.
War of 1812.

Corpl Corpl

See also

GENERAL INDEX CARD.

☞ This card must not be taken from the files.

([illegible])

Mc Croskey Robert

Bunch's Reg't (1814, E. Tennessee Mil.

(War of 1812.)

Corporal Corporal

See also

GENERAL INDEX CARD.

This card must not be taken from the files.

([illegible])

McCracking William

1 Reg't (Wear's) East Tennessee Vols.
(War of 1812.)

Priv't Private

See also

GENERAL INDEX CARD.

☞ This card must not be taken from the files.

[illegible]

McCauley, Elijah

1 Rifle Reg't (Allen's), Kentucky Vols.

War of 1812.

Private | Private

See also

GENERAL INDEX CARD.

This card must not be taken from the files.

McGisson, Bernard

17, 18 and 19 Consolidated Regiment
Louisiana Militia.
War of 1812.

Private | Private

See also

GENERAL INDEX CARD.

This card must not be taken from the files.

Mc Cown, William

Johnson's Regiment, Mounted,
Kentucky Volunteers.
War of 1812.

Private Private

REFERENCE CARD.

Original filed under

Mc Cow, William

GENERAL INDEX CARD.

☞ This card must not be taken from the files.
(381)

McCoy Andrew

Wootton's Detachment, Georgia Militia.
(War of 1812.)

Private Private

See also Thomas Heelin

GENERAL INDEX CARD.

"This card must not be taken from the files."

(382)

McCray Caleb

1 Reg't (Means') South Carolina Militia.

War of 1812.

Private Private

REFERENCE CARD.

Original filed under

McCraw Caleb

GENERAL INDEX CARD.

☞ This card must not be taken from the files.

[illegible]

McGary William

Rangers, United States Volunteers.
(War of 1812.)

Private Private

REFERENCE CARD.

Original filed under

McCray William

GENERAL INDEX CARD.

This card must not be taken from the files.

(381)

McCauly Patrick

3 Batt'n (Roberts'), New York Militia.
(War of 1812.)

Sgt. Major Sgt. Major

See also

GENERAL INDEX CARD.

☞ This card must not be taken from the files.

McCrum Carnelius

2 Regiment (Swift's) New York Militia.

War of 1812.

Privt. | Private

REFERENCE CARD.

Original filed under

McCrum Cornelius

GENERAL INDEX CARD.

☞ This card must not be taken from the files.
(3d)

W. Green Cornelius

2 Regiment (Swift's) New York Militia.

(War of 1812.

Private | Private

See also

GENERAL INDEX CARD.

This card must not be taken from the files.

McCrum David

32 Reg't (Krickbaum's) Pennsylvania Mil.

(War of 1812.

Private Private

See also

GENERAL INDEX CARD.

☞ This card must not be taken from the files.

[illegible]

McGinn George

2 Regiment (Swift's) New York Militia.

War of 1812.

Private | Private

See also

GENERAL INDEX CARD.

This card must not be taken from the file.

McEwin J. L. P.

1 Regiment (Trotter, Jr.'s), Mounted,
Kentucky Volunteers.
(War of 1812.

Private Private

REFERENCE CARD.

Original filed under

McEwen J. L. P.

GENERAL INDEX CARD.

This card must not be taken from the files.

McFerren John

1 Reg't (Ferree's) Pennsylvania Militia.
(War of 1812.)

Private | Private

See also

GENERAL INDEX CARD.

☞ This card must not be taken from the files.

McGunn Michael

Hill's Regiment Pennsylvania Militia.

(War of 1812.)

Private | Private

See also

GENERAL INDEX CARD.

☞This card must not be taken from the files.

Mc[illegible] [illegible]

5 Batt'n (Nelson's) Pennsylvania Mil.

(War of 1812.

Private | Private

See also

GENERAL INDEX CARD.

This card must not be taken from the files.

(382)

Mc Craw, Samuel

135 Reg't (Christy's) Pennsylvania Mil.

(War of 1812.)

Private | Private

See also

GENERAL INDEX CARD.

This card must not be taken from the files.

McLiam Thomas

McClure's Regiment, New York Vols. and
Militia.

War of 1812.

[illegible] Corporal

See also

GENERAL INDEX CARD.

This card must not be taken from the files.

[illegible]

William [illegible]

3 Artillery Regiment, New York.
War of 1812.

Corporal Private

See also

GENERAL INDEX CARD.

☞ This card must not be taken from the files ☜

McGuin William

1 Batt'n Art'y late 9 Reg't, New York.

War of 1812.

Private Private

See also

GENERAL INDEX CARD.

☞This card must not be taken from the file.

([illegible])

McCrum Carnelius

2 Regiment (Swift's) New York Militia.
(War of 1812.)

Private Private

REFERENCE CARD.

Original filed under

McCrum Cornelius

GENERAL INDEX CARD.

This card must not be taken from the files.
(361)

McCrum George

2 Regiment (Swift's) New York Militia.
(War of 1812.)

Private Private

REFERENCE CARD.

Original filed under

McCrum George

GENERAL INDEX CARD.

☞ This card must not be taken from the files.

[illegible]

McEwine John

1 Reg't (Ferree's) Pennslyvania Militia.
War of 1812.)

Private Private

REFERENCE CARD.

Original filed under

McEwen John

GENERAL INDEX CARD.

This card must not be taken from the files

([illegible])

McCrum, Samuel

5 Batt'n (Nelson's) Pennsylvania Militia.

War of 1812.

Private

REFERENCE CARD.

Original filed under

McCrum, Samuel

GENERAL INDEX CARD.

☞ This card must not be taken from the files.

(641)

McCrum Samuel

135 Reg't (Christy's) Pennsylvania Mil.

War of 1812.

Creath : Josiah

REFERENCE CARD.

Original filed under

McCrum Samuel

GENERAL INDEX CARD.

This card must not be taken from the files.

[illegible]

McClure's Regiment, New York Vols.
and Militia
War of 1812.

[illegible]

REFERENCE CARD.

Original filed under

McGowan Thomas

GENERAL INDEX CARD.

☞ This card must not be taken from the files.

[illegible]

McCowns William

2 Regiment (Cotgreave's), Ohio Militia.
(War of 1812.

Private Private

See also

GENERAL INDEX CARD.

This card must not be taken from the files.

881

McCrummen Kenneth

17, 18 and 19 Consolidated Regiment
Louisiana Militia.
War of 1812.

Private Private

See also

GENERAL INDEX CARD.

This card must not be taken from the files.

M^c^Cubben John S

1 Reg't Artillery (Harris'), Maryland Mil.

War of 1812.

Private Private

REFERENCE CARD.

Original filed under

McCubbin John S.

GENERAL INDEX CARD.

☞ This card must not be taken from the files.

(391)

McLaughlin, Loyd.

7 Reg't, Cav. (Streett's), Maryland Militia.
(War of 1812.)

Private Private

See also

GENERAL INDEX CARD.

☞ This card must not be taken from the files.

[382]

McQuown George

22 Regiment Maryland Militia.

(War of 1812.)

Private Private

REFERENCE CARD.

Original filed under

McKubin George

GENERAL INDEX CARD.

☞ This card must not be taken from the files.

(381)

McCubbin John

1 Reg't Art'y (Harris) Maryland Militia.

War of 1812.

Private	Private

See also

GENERAL INDEX CARD.

This card must not be taken from the files.

McCubbin, Joseph

Nace's Regiment, Maryland Militia.
War of 1812.

Private Private

REFERENCE CARD.

Original filed under

Macubins, Joseph.

GENERAL INDEX CARD.

☞ This card must not be taken from the files.
(M1)

McCullough

Randall's Batt'n Riflemen, Maryland Mil.

(War of 1812.)

Private | Private

See also

GENERAL INDEX CARD.

☞ This card must not be taken from the files.

([illegible])

McCubbin, Moses

5 Reg't (Sterett's) Maryland Militia.
War of 1812.

Private Private

REFERENCE CARD.

Original filed under

Maccubbin Moses

GENERAL INDEX CARD.

This card must not be taken from the files.

(381)

[illegible]

Capt. Pinkney's Co., Art'y, Maryland Mil.

War of 1812.

Private Private

See also

GENERAL INDEX CARD.

This card must not be taken from the files.

[illegible]

[illegible] Daniel

27 Reg't Long's Maryland Militia.

(War of 1812.)

[illegible] [illegible]

See also

GENERAL INDEX CARD.

☞ This card must not be taken from the files.

(382)

[illegible]

17 Reg't (Beall's) Maryland Militia.

War of 1812.

Private | Private

See also

GENERAL INDEX CARD.

This card must not be taken from the files.

McCubbin William

6 Reg't (McDonald's) Maryland Militia.

(War of 1812.)

Private | Private

See also

GENERAL INDEX CARD.

This card must not be taken from the files.

McCubbin William H

5 Reg't (Sterett's) Maryland Militia.
War of 1812.

Private Private

See also

GENERAL INDEX CARD.

This card must not be taken from the files.

(882)

McCubbin, Zachariah

2 Reg't (Schuchts'), Maryland Militia.

(War of 1812.)

Private Private

See also

GENERAL INDEX CARD.

☞ This card must not be taken from the files.

([illegible])

McCubbins James

2 Reg't (Schuchts'), Maryland Militia.

(War of 1812.)

Private | Private

See also

GENERAL INDEX CARD.

This card must not be taken from the files.

(382)

McCubbins Loyd

2 Reg't (Schuchts'), Maryland Militia.
(War of 1812.)

Private Private

See also

GENERAL INDEX CARD.

☞This card must not be taken from the files.

([illegible])

McCubbins, Loyd

2 Reg't (Schuchts') Maryland Militia.
(War of 1812.

Private Private

REFERENCE CARD.

Original filed under

McCubbins James

GENERAL INDEX CARD.

☞ This card must not be taken from the files.
([illegible]1)

[illegible]

17 Regiment (Beall's) Maryland Militia.

(War of 1812.)

Private | Private

See also Maccubbin, Zingham

Reference Card

GENERAL INDEX CARD.

This card must not be taken from the files.

McCuch, John

10 and 20 Consolidated Regiment,
Louisiana Militia.
War of 1812.

Private Private

REFERENCE CARD.

Original filed under

McHugh, John

GENERAL INDEX CARD.

This card must not be taken from the files.
([illegible])

W. Greenough

2 Reg't (Steele's) New Hampshire Militia.

War of 1812.

Private Private

See also

GENERAL INDEX CARD.

This card must not be taken from the files.

(382)

McCue Barnabas

17 Reg't (Hall's) Pennsylvania Militia.
(War of 1812.)

Private Private

See also

GENERAL INDEX CARD.

This card must not be taken from the files.

([illegible])

McCue, Barnabas

17 Reg't (Wallace's) Pennsylvania Mil.
(War of 1812.

Private . Private

See also

GENERAL INDEX CARD.

☞ This card must not be taken from the files.

([illegible])

McCue Francis

135 Reg't (Christy's) Pennsylvania Mil.

(War of 1812.)

Private Private

See also

GENERAL INDEX CARD.

This card must not be taken from the files.

Milner, Byrne.

Flying Camp (McDowell's), Virginia Mil.
(War of 1812.)

Ensign.	Ensign.

See also

GENERAL INDEX CARD.

☞This card must not be taken from the files.

(362)

McCue, David

4 Regiment Virginia Militia.
(Lieut. Col. Huston.
(Lieut. Col. Wooding.
(War of 1812.

Private | Sergeant

See also

GENERAL INDEX CARD.

This card must not be taken from the files.

(382

McCune Edward

1 Regiment Riflemen (Sutherland's),
Pennsylvania Vols.
(War of 1812.)

Private | Private

See also

GENERAL INDEX CARD.

☞ This card must not be taken from the files.

W. Gee Franklin

5 Reg't (McDowell's) Virginia Militia.

(War of 1812.)

Pmat. Pmah

See also Edwin Poindexter

GENERAL INDEX CARD.

This card must not be taken from the files.

([illegible])

McLue, James

Howard's Detachment, South Carolina Militia.

War of 1812.

Private Private

See also John Dupont

✓

GENERAL INDEX CARD.

☞ This card must not be taken from the files.

[[illegible]]

[illegible]

1 Reg't Metcalfe's W. Tennessee Militia.

War of 1812.

[illegible] Private

See also

GENERAL INDEX CARD.

This card must not be taken from the files.

McCue James

8 Regiment (Wilcox's) Kentucky Militia.

War of 1812.

Private | Private

See also

GENERAL INDEX CARD.

This card must not be taken from the files.

(33)

McCue John

5 Reg't (McDowell's) Virginia Militia.

(War of 1812.)

Privat. Privat.

See also William Kateman

GENERAL INDEX CARD.

☞This card must not be taken from the files.

([illegible])

[illegible] Michael

26 Regiment Pennsylvania Militia.
(War of 1812.)

[illegible] — Private

See also

GENERAL INDEX CARD.

This card must not be taken from the files.

[illegible]

1 Reg't (Laight's), New York Militia.

War of 1812.

[illegible]

See also

GENERAL INDEX CARD.

☞This card must not be taken from the files.

(302)

Mc Cuen, Benjamin

2 Reg't (Schuchts'), Maryland Militia.
(War of 1812.)

Private Private

See also

GENERAL INDEX CARD.

☞This card must not be taken from the files.

(382)

McEwin James

4 Reg't (Booth's), Georgia Militia.

(War of 1812.)

Corporal Corporal

REFERENCE CARD.

Original filed under

McEwen James

GENERAL INDEX CARD.

☞ This card must not be taken from the files.

(31)

Mc Euen John

19 Reg't (Ambler's) Virginia Militia.

War of 1812.

Private Private

REFERENCE CARD.

Original filed under

Mc Euen John

GENERAL INDEX CARD.

☞ This card must not be taken from the files.

381)

McEwen, John

19 Regiment (Ambler's) Virginia Militia.

(War of 1812.)

Private   Private

See also

GENERAL INDEX CARD.

☞ This card must not be taken from the files.

(382)

McKuen Robert

Capt. Sizer's Co., Art'y. New York Mil.

(War of 1812.

Private Private

REFERENCE CARD.

Original filed under

McEwen Robert

GENERAL INDEX CARD.

This card must not be taken from the files.

McEwen Thomas

36 Reg't (Renno's) Virginia Militia.

War of 1812.

(Private – Private

See also

GENERAL INDEX CARD.

☞ This card must not be taken from the files.

(3C)

Lear William

Benedict's Regiment, New York Militia.

(War of 1812.)

Corporal | Corporal

See also

GENERAL INDEX CARD.

☞This card must not be taken from the files.

(382)

[illegible]

Raven's Regiment, Ohio Militia.

War of 1812.

Private Private

REFERENCE CARD.

Original filed under

McCamy, Larino

GENERAL INDEX CARD.

This card must not be taken from the files.

[illegible]

McLugh, Thomas

10 and 20 Consolidated Regiment,
Louisiana Militia.
(War of 1812.)

Private | Private

See also

GENERAL INDEX CARD.

☞This card must not be taken from the files.
([illegible])

McCutchin, William

1 Reg't (Metcalfe's) West Tennessee Militia.

War of 1812.

Ensign Ensign

REFERENCE CARD.

Original filed under

McCutchin, William

GENERAL INDEX CARD.

This card must not be taken from the files.

(381)

McCown, Alexander

1 Reg't (Crutchfield's) Virginia Militia.

War of 1812.

Private | Private

See also

GENERAL INDEX CARD.

☞ This card must not be taken from the files.

Mc Euin Elias

36 Reg't (Renno's) Virginia Militia.

(War of 1812.)

Private Private

REFERENCE CARD.

Original filed under

Mc Ewen Elias

GENERAL INDEX CARD.

☞ This card must not be taken from the files

McCuin Thomas.

36 Reg't (Renno's) Virginia Militia.
War of 1812.

(Privat (Private

See also

GENERAL INDEX CARD.

☞ This card must not be taken from the files.

([illegible])

McCann, William

1 Reg't (Crutchfield's) Virginia Militia.

War of 1812.

Private | Private

See also

GENERAL INDEX CARD.

This card must not be taken from the files.

McQuistion David

2 Reg't (Lillard's) East Tennessee Vols.
(War of 1812.)

Private Private

See also

GENERAL INDEX CARD.

☞This card must not be taken from the files.
([illegible])

McCuskin Thomas

2 Reg't Mounted Gunmen (Cannon's),
West Tennessee Volunteers.
War of 1812.

[illegible] Woodward

See also ....

GENERAL INDEX CARD.

This card must not be taken from the files.

(322)

McKinley William

2 Reg't (Lillard's) East Tennessee Vols.

(War of 1812.

Captain Captain

See also

GENERAL INDEX CARD.

☞ This card must not be taken from the files.

([illegible])

McCuiston Hugh

5 Reg't (Atkinson's) North Carolina Mil.

(War of 1812.)

Clerk | Clerk

REFERENCE CARD.

Original filed under

McCain Hugh

GENERAL INDEX CARD.

☞This card must not be taken from the files.

[illegible]

McCuiston James

5 Reg't (Atkinson's) North Carolina Mil.

(War of 1812.)

Private Private

See also

GENERAL INDEX CARD.

This card must not be taken from the files.

McCuiston Green

5 Reg't (Atkinson's) North Carolina Mil.

(War of 1812.)

3 Lieutenant | Lieutenant

See also

GENERAL INDEX CARD.

This card must not be taken from the files.

McCuiston John

5 Reg't (Atkinson's) North Carolina Mil.

(War of 1812.

Private | Private

See also

GENERAL INDEX CARD.

This card must not be taken from the files.

McCuiston Fred

5 Reg't (Atkinson's) North Carolina Mil.

(War of 1812.

Captain | Captain

See also

GENERAL INDEX CARD.

This card must not be taken from the files.

M'Cuistion James

2 Reg't Mounted Gunmen (Cannon's),
West Tennessee Vols.
War of 1812.

[illegible]

REFERENCE CARD.

Original filed under

McCuiston James

GENERAL INDEX CARD.

This card must not be taken from the file.

McCuiston William

5 Reg't (Atkinson's) North Carolina Mil.

(War of 1812.)

Private Private

See also

GENERAL INDEX CARD.

☞ This card must not be taken from the files.

McCulloch, Henry

3 Reg't Johnson's) E. Tennessee Mil.
War of 1812.

Fifer Fifer

REFERENCE CARD.

Original filed under

McCollough, Henry

GENERAL INDEX CARD.

☞ This card must not be taken from the files.

[illegible]

McC[illegible] William

1 Reg't (Metcalfe's) West Tennessee Militia.

War of 1812.

Ensign Ensign

REFERENCE CARD.

Original filed under

McCutchin William

GENERAL INDEX CARD.

This card must not be taken from the files.

(381)

McEwers Nathan

4 Reg't (Booth's), Georgia Militia.

(War of 1812.)

Private Private

REFERENCE CARD.

Original filed under

McEwers Nathan

GENERAL INDEX CARD.

☞ This card must not be taken from the files.

(36)

McCuley Patrick

3 Regiment (Miller's), Ohio Militia,

War of 1812.

Private Private

REFERENCE CARD.

Original filed under

McCulley Patrick

GENERAL INDEX CARD.

This card must not be taken from the files.

[illegible]

McCisley Rawley

6 Reg't (Coleman's, Aug.-Dec., 1814,)
Virginia Militia:
War of 1812.

Sergeant Corporal

REFERENCE CARD.

Original filed under

McCully Rawley

GENERAL INDEX CARD.

This card must not be taken from the files.
([illegible])

McEwen William

Battalion 3 (Woodfolk's) Tennessee Mil.

War of 1812.

Ewan [illegible]

REFERENCE CARD.

Original filed under

Ewen William

GENERAL INDEX CARD.

☞ This card must not be taken from the files.

(381)

McCuick John

1 Reg't (Gano's) Ohio Vols. and Militia.

(War of 1812.)

Private Private

REFERENCE CARD.

Original filed under

McCulloch John

GENERAL INDEX CARD.

☞ This card must not be taken from the files.

(3d)

McMinnie, James

Major Porter's Squadron, Cavalry,
East Tennessee Militia.
(War of 1812.)

Private Private

See also

GENERAL INDEX CARD.

☞This card must not be taken from the files.

(882)

McCulla John

Felder's Batt'n, Art'y, South Carolina Mil.

(War of 1812.)

Private .... Private ....

See also ....

GENERAL INDEX CARD.

☞ This card must not be taken from the files.

McClure Samuel

Major Porter's Squadron, Cavalry,
East Tennessee Militia.
(War of 1812.)

Private Corpl.

See also

GENERAL INDEX CARD.

☞This card must not be taken from the files.

([illegible])

McCulla, William

2 Reg't (Lillard's) East Tennessee Vols.

(War of 1812.)

Private | Private

See also

GENERAL INDEX CARD.

☞This card must not be taken from the files.

([illegible])

Mc Cullac Robert

7 Reg't (Pearson's) North Carolina Mil.

(War of 1812.)

Corporal | Corporal

REFERENCE CARD.

Original filed under

Mc Cullough, Robert

GENERAL INDEX CARD.

☞ This card must not be taken from the files.

([illegible])

McCullach James

Allison's Reg't, East Tennessee Militia.

(War of 1812.

Private Private

See also

GENERAL INDEX CARD.

☞This card must not be taken from the files.

McCullach James

Capt. Rowland's Company, Ohio Vols.

War of 1812.

Private Private

See also

GENERAL INDEX CARD.

This card must not be taken from the files.

McCullach, James

51 Reg't (Amey's) Maryland Militia.

War of 1812.

Private Private

REFERENCE CARD.

Original filed under

McCullack James

GENERAL INDEX CARD.

This card must not be taken from the files.

([illegible])

McCullach Robert

Austin's Regiment, South Carolina Mil.

War of 1812.

Cmmih Cmnah

REFERENCE CARD.

Original filed under

McCullah Robert

GENERAL INDEX CARD.

This card must not be taken from the files.

McCullack, James

51 Reg't (Amey's), Maryland Militia.

War of 1812.

Private	Private

See also

GENERAL INDEX CARD.

☞This card must not be taken from the file case.

McCullach Moses

Allison's Reg't. East Tennessee Militia.
War of 1812.

Pvate | Pvate

See also

GENERAL INDEX CARD.

This card must not be taken from the files.

McCullach, Alexander

1 Regiment (Dodge's), New York Militia.[2]

(War of 1812.

Private | Private

See also

GENERAL INDEX CARD.

☞ This card must not be taken from the files

(38)

McCuilagh, Thomas

Shanck's Detachment, Pennsylvania Mil.
(War of 1812.)

Private Private

REFERENCE CARD.

Original filed under

McCullough Thomas

GENERAL INDEX CARD.

☞ This card must not be taken from the files.

([illegible])

McCullah, John D.

3 Reg't Johnson's) E. Tennessee Mil.

War of 1812.

Corporal Corporal

REFERENCE CARD.

Original filed under

McCollough, John D.

GENERAL INDEX CARD.

☞ This card must not be taken from the files.

([illegible])

McCullah Robert

Austin's Reg't, South Carolina Militia.

War of 1812.

Private Private

See also

GENERAL INDEX CARD.

This card must not be taken from the files.

([illegible])

McCullain, Jacob

1 Rifle Reg't (Allen's), Kentucky Vols.

War of 1812.

Private Private

REFERENCE CARD.

Original filed under

McCullom, Jacob

GENERAL INDEX CARD.

☞ This card must not be taken from the files.

(281)

McCullar Benjamin

3 Reg't (Wimberly's), Georgia Militia.
(War of 1812.)

Private Private

See also

GENERAL INDEX CARD.
This card must not be taken from the files.

McCuller Benjamin

3 Reg't (Wimberly's) Georgia Militia.

(War of 1812.)

Private Private

See also

GENERAL INDEX CARD.

☞ This card must not be taken from the files.

[illegible]

McGuire Wm

3 Reg't (Wimberly's), Georgia Militia.

War of 1812.

Private Private

See also

GENERAL INDEX CARD.

This card must not be taken from the files.

McCuller William

3 Reg't (Wimberly's). Georgia Militia.

War of 1812.

Private Private

See also

GENERAL INDEX CARD.

☞ This card must not be taken from the files.

([illegible])

McGinnis Nathan

4 Reg't (Booth's), Georgia Militia.

(War of 1812.)

Private Private

REFERENCE CARD.

Original filed under

McGinnis Nathan

GENERAL INDEX CARD.

☞ This card must not be taken from the files. ☜

McCullars William

1 Regiment (Chambers'), Georgia Militia.

War of 1812.

Private Private

REFERENCE CARD.

Original filed under

McCullers William

GENERAL INDEX CARD.

☞ This card must not be taken from the files.

.361

McCullough, David

16 Reg't (Porter's) Kentucky Militia.

War of 1812.

Private Private

REFERENCE CARD.

Original filed under.

McCullough, David

GENERAL INDEX CARD.

☞ This card must not be taken from the files.

(B1)

Mc Cullough James S

1 Reg't (Connell's) Virginia Militia.

War of 1812.

Ensign Ensign

See also

GENERAL INDEX CARD.

☞ This card must not be taken from the files.

{[illegible]}

McCullaugh John

Rangers, United States Volunteers.
(War of 1812.)

Private Sergeant

REFERENCE CARD.

Original filed under

McCullough John

GENERAL INDEX CARD.

This card must not be taken from the files.

McCullaugh John

30 Regiment (Miller's), Maryland Militia.
(War of 1812.)

Private | Private

See also

GENERAL INDEX CARD.

This card must not be taken from the files.

McCullaugh Thomas

Shanck's Detachment, Pennsylvania Mil.
(War of 1812.)

Private Private

REFERENCE CARD.

Original filed under

McCullough Thomas

GENERAL INDEX CARD.

☞ This card must not be taken from the files

([illegible])

McCullem James Jr.

3 Regiment U. S. Volunteers.

(From New York.)

(Lieut. Col. Alexander Denniston.

(War of 1812.)

Private Private

REFERENCE CARD.

Original filed under

McCullom James Jr.

GENERAL INDEX CARD.

☞ This card must not be taken from the files.

(381)

[illegible]

McCuiten, Daniel

Maj. Cameron's Command, North Carolina
Militia.
(War of 1812.)

Private	Private

See also

GENERAL INDEX CARD.

This card must not be taken from the files

McCullen, David

Dixon's Regiment Vermont Militia.
War of 1812.

Private Private

See also

GENERAL INDEX CARD.

☞This card must not be taken from the files.

McCullen James

1 Reg't (Byrne's) Virginia Militia.
War of 1812.

Private | Private

REFERENCE CARD.

Original filed under

McCallen James

GENERAL INDEX CARD.

☞ This card must not be taken from the files.

([illegible])

Moulin, Jean

DeClouet's Regiment, Louisiana Militia.

(War of 1812.

Private Private

See also

GENERAL INDEX CARD.

This card must not be taken from the files.

(282)

McLaulan Paul

3 Reg't (Moore's) North Carolina Mil.

(War of 1812.

Private Private

See also

GENERAL INDEX CARD.

This card must not be taken from the files.

[illegible]

DeClouet's Regiment, Louisiana Militia.

War of 1812.

Private Private

See also

GENERAL INDEX CARD.

This card must not be taken from the files.

([illegible].)

McCaulen, Micajah

3 Reg't (Moore's) North Carolina Mil.

(War of 1812.

Private Private

See also

GENERAL INDEX CARD.

☞This card must not be taken from the files.

McCullin Pipkin

Maj. Cameron's Command, North Carolina Militia.

(War of 1812.)

Private Private

REFERENCE CARD.

Original filed under

McCullin, Pipkin

GENERAL INDEX CARD.

☞ This card must not be taken from the files.

([illegible])

McCullan, Robert

Captain Sperry's Company, Cavalry,
New York.
(War of 1812.)

Private Private

REFERENCE CARD.

Original filed under

McCullum, Robert

GENERAL INDEX CARD.

☞ This card must not be taken from the files.

Williams Thomas

2 Reg't Artillery, U. S. Vols.

(From New York.)

(Col. Samuel Hawkins.)

(War of 1812.)

Private Private

See also

GENERAL INDEX CARD.

☞ This card must not be taken from the files.

([illegible])

[illegible]

McCullen Alex.

Capt. Babcock's Co., Cav., New York Vols.

(War of 1812.)

[illegible]

REFERENCE CARD.

Original filed under

McKullen Alexander

GENERAL INDEX CARD.

☞ This card must not be taken from the files.

(331)

McCuller, Alexander.

Capt. Dimock's Co., Cav., New York Vols.

War of 1812.

Private | Private

See also

GENERAL INDEX CARD.

This card must not be taken from the files.

M'Culler, David

1 Regiment (Dodge's), New York Militia.

(War of 1812.)

Private Private

See also

GENERAL INDEX CARD.

☞ This card must not be taken from the files

McCullen, James

51 Reg't (Amey's). Maryland Militia.

War of 1812.

Private Private

See also

GENERAL INDEX CARD.

This card must not be taken from the files.

McCunir Nathan

4 Reg't (Booth's), Georgia Militia.

(War of 1812.)

Private | Private

REFERENCE CARD.

Original filed under

McCunars Nathan

GENERAL INDEX CARD.

This card must not be taken from the files.

(281

McCuller, Samuel

32 Reg't (Hood's) Maryland Militia.

(War of 1812.)

Private Private

REFERENCE CARD.

Original filed under

McCullough, Samuel

GENERAL INDEX CARD.

This card must not be taken from the files.

McCuller Thomas 3

2 Reg't (2 Battalion, Oswald's.) South Carolina State Troops.
(War of 1812.

Private Private

See also

GENERAL INDEX CARD.

☞ This card must not be taken from the files.

([illegible])

McLennan Mathew

4 Regiment (Booth's), Georgia Militia.

(War of 1812.)

Private | Private

See also

GENERAL INDEX CARD.

This card must not be taken from the files.

(000)

McCullers William

Capt. McCuller's Co., North Carolina Mil.
(War of 1812.)

Captain Cahlam

See also

GENERAL INDEX CARD.

This card must not be taken from the files.

[[illegible]]

Mc[illegible] William

Newnan's Command, Georgia Vols.
War of 1812.

Private Private

See also

GENERAL INDEX CARD.

☞ This card must not be taken from the files.

[[illegible]]

McCullers William

1 Regiment (Chambers'), Georgia Militia.

(War of 1812.)

Private Private

See also

GENERAL INDEX CARD.

This card must not be taken from the files.

([illegible])

McCulley, Andrew

Batt'n 7 Reg't (Perkins') Mississippi Mil.

War of 1812.

Private Private

See also

GENERAL INDEX CARD.

☞ This card must not be taken from the files.

(330)

McAuley Andrew

5 Reg't (Atkinson's) North Carolina Mil.

(War of 1812.)

Private Private

See also

GENERAL INDEX CARD.

This card must not be taken from the files.

McLeary, Angus

Maj. Cameron's Command, North Carolina Militia.

(War of 1812.)

Sergt. Private

REFERENCE CARD.

Original filed under

Macauley, Angus

GENERAL INDEX CARD.

☞ This card must not be taken from the files.

McGuiey David

Small's Command, Maryland Militia.
(War of 1812.)

Private Private

REFERENCE CARD.

Original filed under

McGuiogh David

GENERAL INDEX CARD.

This card must not be taken from the files.

McCulley George

5 Reg't (Atkinson's) North Carolina Mil.

(War of 1812.)

Private Private

See also

GENERAL INDEX CARD.

☞This card must not be taken from the files.

McCulley, James

2 Reg't Van Hook's, New York Militia.

War of 1812.

Private Private

REFERENCE CARD.

Original filed under

McCully, James

GENERAL INDEX CARD.

This card must not be taken from the files.

(381)

[illegible] Samuel

5 Reg't (Booth's) East Tennessee Militia.

(War of 1812.)

Private Private

See also

GENERAL INDEX CARD.

☞ This card must not be taken from the files.

McCanny John

Capt. Herrod's Co. (1813), Ohio Vols.

(War of 1812.)

Private Private

See also

GENERAL INDEX CARD.

This card must not be taken from the files.

McCulley John

Flying Camp (McDowell's), Virginia Mil.

War of 1812.

Private | Private

See also

GENERAL INDEX CARD.

This card must not be taken from the files.

([illegible])

McCain John

Sweet's Reg't Massachusetts Militia.
(War of 1812.)

Private Private

See also

GENERAL INDEX CARD.

This card must not be taken from the files.

([illegible])

McKinley John

1 Regiment (Andrews'), Ohio Militia.

(War of 1812.)

Sergeant | Sergeant

See also Samuel Baly

GENERAL INDEX CARD.

☞This card must not be taken from the files.

[illegible]

McCulley James

Small's Command, Maryland Militia.
(War of 1812.)

Sergeant Sergeant

REFERENCE CARD.

Original filed under

McCulley James

GENERAL INDEX CARD.

☞This card must not be taken from the files.
[illegible]

McCully John J.

3 Reg't (Stembel's) Maryland Militia.
(War of 1812.)

Ensign | Ensign

REFERENCE CARD.

Original filed under

McCully John J.

GENERAL INDEX CARD.

☞ This card must not be taken from the files.
([illegible])

McGinley John

Small's Command, Maryland Militia.
(War of 1812.)

1st Sergeant Sergeant

See also

GENERAL INDEX CARD.

☞ This card must not be taken from the files.

[[illegible]]

McCulley Joseph

2 Reg't (Cocke's) W. Tennessee Militia.

War of 1812.

Corporal | Corporal

REFERENCE CARD.

Original filed under

McCulley Joseph

GENERAL INDEX CARD.

☞ This card must not be taken from the files.

[illegible]

McCulley Patrick

3 Regiment (Miller's), Ohio Militia.
War of 1812.

Private Private

See also

GENERAL INDEX CARD.

This card must not be taken from the files

McCulley Samuel

11 Artillery Regiment. New York.
(War of 1812.

Private Private

REFERENCE CARD

Original filed under

McCully, Samuel

GENERAL INDEX CARD.

This card must not be taken from the files.

(281)

McCauley William

Battalion 3 (Woodfolk's) Tennessee Mil.

War of 1812.

Second Corporal

See also

GENERAL INDEX CARD.

☞ This card must not be taken from the files.

McCulley William

Capt. Gordon's Co., Mounted Spies,
Tennessee Militia.
(War of 1812.

Private Private

REFERENCE CARD.

Original filed under

McCully William

GENERAL INDEX CARD.

☞ This card must not be taken from the files

([illegible])

McCully William

Capt. Morrow's Mtd. Company, Ohio Mil.

War of 1812.

[illegible] [illegible]

See also

GENERAL INDEX CARD.

☞ This card must not be taken from the files.

McEwen William

Sparks' Battalion, Pennsylvania Vols.

War of 1812.

Sergeant | Sergeant

See also

GENERAL INDEX CARD.

This card must not be taken from the files.

McCullie, Benjamin

13 Reg't (Nixon's) Mississippi Militia.
(War of 1812.)

Private Private

REFERENCE CARD.

Original filed under

McCullie, Benjamin

GENERAL INDEX CARD.

☞ This card must not be taken from the files.

481

McCullie James

13 Reg't (Nixon's) Mississippi Militia.

(War of 1812.)

Private Private

REFERENCE CARD.

Original filed under.

McCullie, James

GENERAL INDEX CARD.

This card must not be taken from the files.

3n1

Mc[illegible]ic, Mathew

13 Reg't (Nixon's) Mississippi Militia.
(War of 1812.)

Private Private

REFERENCE CARD.

Original filed under

McCullie, Mathew

GENERAL INDEX CARD.

☞ This card must not be taken from the files.

[illegible]

McCultic William

3 Regiment U. S. Volunteers.

(From New York.)

(**Lieut. Col. Alexander Denniston.**)

(War of 1812.)

Private Private

REFERENCE CARD.

Original filed under

McCullick William

GENERAL INDEX CARD.

☞ **This card must not be taken from the files.**

([illegible])

McCullick William

3 Regiment U. S. Volunteers.

(From New York.)

(Lieut. Col. Alexander Denniston.)

(War of 1812.)

Private Private

See also

GENERAL INDEX CARD.

☞ This card must not be taken from the files.

(332)

2010

McCullie, Benjamin

13 Reg't (Nixon's) Mississippi Militia.

War of 1812.

Private Private

See also

GENERAL INDEX CARD.

This card must not be taken from the files.

([illegible])

McCullie James

13 Reg't (Nixon's) Mississippi Militia.

War of 1812.

Private Private

See also

GENERAL INDEX CARD.

☞ This card must not be taken from the files.

([illegible])

McCullie Mathew

13 Reg't (Nixon's) Mississippi Militia.

War of 1812.

Private Private

See also

GENERAL INDEX CARD.

This card must not be taken from the files.

(881)

[illegible]

1 Regiment (Delong's), Ohio Militia.

(War of 1812.

Corporal [illegible]

See also [illegible]

GENERAL INDEX CARD.

This card must not be taken from the files.

McCallin John

2 Reg't (Evans') Virginia Militia.
(War of 1812.)

Private Private

See also ....

GENERAL INDEX CARD.

☞ This card must not be taken from the files. ☜

McCullin, David

Dixon's Regiment Vermont Militia.

(War of 1812.)

Private Private

REFERENCE CARD.

Original filed under

McCullen, David

GENERAL INDEX CARD.

This card must not be taken from the files.

McCulen John

DeClouet's Regiment, Louisiana Militia.

(War of 1812.)

Private, Private.

REFERENCE CARD.

Original filed under

McCulen John

GENERAL INDEX CARD.

☞ This card must not be taken from the files.

[illegible]

McCullen John

O'Brien's Detachment, Massachusetts Vols.

War of 1812.

Private Private

REFERENCE CARD.

Original filed under

McKellar John

GENERAL INDEX CARD.

☞ This card must not be taken from the files

(281)

McCaulie, John

3 Reg't (Moore's) North Carolina Mil.
(War of 1812.)

Private Private

REFERENCE CARD.

Original filed under

McCuilen, John

GENERAL INDEX CARD.

This card must not be taken from the files.

McCullin, Louis

DeClouet's Regiment, Louisiana Militia.

(War of 1812.)

Private Private

REFERENCE CARD.

Original filed under

McCullen, Louis

GENERAL INDEX CARD.

☞ This card must not be taken from the files.

([illegible])

McCullin Micajah

3 Reg't (Moore's) North Carolina Mil.
(War of 1812.)

Private Private

REFERENCE CARD.

Original filed under

McCullen Micajah

GENERAL INDEX CARD.

This card must not be taken from the files.
(361)

McCullin Pitkin

Maj. Cameron's Command, North Carolina Militia.

(War of 1812.)

Private	Private

See also ....

GENERAL INDEX CARD.

☞This card must not be taken from the files

McAllen, John

3 Reg't (Moore's) North Carolina Mil.
(War of 1812.)

Private Private

REFERENCE CARD.

Original filed under

McCallen John

GENERAL INDEX CARD.

☞ This card must not be taken from the files.
(261)

McCullister Daniel

Col. McCobb's Reg't U. S. Volunteers.
(War of 1812.

Private Private

REFERENCE CARD.

Original filed under

McCollister Daniel

GENERAL INDEX CARD.

☞ This card must not be taken from the files.

([illegible])

W. [illegible] Brigade

Coffee's Brigade, Cav. and Mtd. Gunmen,
Tennessee Volunteers.
(War of 1812.

Brigade Major Aide de Camp

See also

GENERAL INDEX CARD.

(This card must not be taken from the files.)

McCulloch Leander

1 Reg't (Metcalfe's) W. Tennessee Militia.
(War of 1812.

Private | Private

See also

GENERAL INDEX CARD.

☞This card must not be taken from the files.

McCulloch, Alexander

3 Regiment (Collier's), Ohio Militia.

(War of 1812.

Private Private

REFERENCE CARD.

Original filed under

McCulluk Alexander

GENERAL INDEX CARD.

☞ This card must not be taken from the files.

(31)

McCulloch Alexander

3 Regiment U. S. Volunteers.

(From New York.)

(Lieut. Col. Alexander Denniston.)

(War of 1812.)

Private Private

See also

GENERAL INDEX CARD.

☞ This card must not be taken from the files.

([illegible])

[illegible]

McCulloch Alexander

134 Reg't (Hosack's) Pennsylvania Mil.
(War of 1812.)

Private | Private

See also

GENERAL INDEX CARD.

☞ This card must not be taken from the files.

McCulloch, Benjamin

Major Lillington's Detachment,
North Carolina Militia.
(War of 1812.)

Private Private

REFERENCE CARD.

Original filed under

McCullock Benjamin

GENERAL INDEX CARD.

☞ This card must not be taken from the files.

([illegible])

[illegible]

28 Reg't (Rutledge's) South Carolina Mil.
(War of 1812.

[illegible]

See also

GENERAL INDEX CARD.

This card must not be taken from the files.

([illegible])

Mc Culloch, David

2 Reg't Mounted Gunmen (Williamson's),
Tennessee Volunteers.
War of 1812.

Private Private

See also

GENERAL INDEX CARD.

This card must not be taken from the files.

(282)

McCulloch, David

2 Reg't Mounted Gunmen (Williamson's),
Tennessee Volunteers.
War of 1812.

Private Private

See also ....

GENERAL INDEX CARD.

This card must not be taken from the files.

([illegible])

McGuworn Duncan

39 Reg't (Fowler's) Maryland Militia.

War of 1812.

Private Private

See also

GENERAL INDEX CARD.

☞ This card must not be taken from the files.

[[illegible]]

McCulloch Edward

Thompson's Regiment Pennsylvania Mil.

(War of 1812.)

Private Private

See also

GENERAL INDEX CARD.

☞This card must not be taken from the files.☜

McEnrich Francis

1 Reg't (Means') South Carolina Militia.
(War of 1812.

Private Private

See also

GENERAL INDEX CARD.

☞ This card must not be taken from the files.

[illegible]

McCulloch George

Capt. Schooler's Company, Ohio Militia.

War of 1812.

Ensign | Ensign

See also

GENERAL INDEX CARD.

This card must not be taken from the files

McCulloch Hunter

Capt. Tate's Co., North Carolina Mil.
(War of 1812.)

Corporal Corporal

See also

GENERAL INDEX CARD.

☞This card must not be taken from the files.
([illegible])

McCulloch, Isaac

Nash's Regiment, South Carolina Vols.

(War of 1812.)

Private Private

See also

GENERAL INDEX CARD.

[illegible]

([illegible])

McCulloch James

Allison's Reg't East Tennessee Militia.
(War of 1812.)

Private | Private

REFERENCE CARD.

Original filed under

McCullach James

GENERAL INDEX CARD.

☞ This card must not be taken from the files.

([illegible])

McCulloch James

1 Reg't (Means') South Carolina Militia.

(War of 1812.

Private Private

See also

GENERAL INDEX CARD.

☞ This card must not be taken from the files.

[illegible]

McCulloch James

2 Reg't (Heath's), Maryland Militia.
(War of 1812.)

Private Private

REFERENCE CARD.

Original filed under

McCullough, James

GENERAL INDEX CARD.

☞ This card must not be taken from the files. ☜

McCulloch James H.

5 Reg't (Sterett's) Maryland Militia.
War of 1812.

Corporal Sergeant

REFERENCE CARD.

Original filed under

McCulloch, James W.

GENERAL INDEX CARD.

☞ This card must not be taken from the files.

(381)

McCulloch, James W.

5 Reg't Sterett's Maryland Militia.

War of 1812.

Corporal Sergeant

See also

GENERAL INDEX CARD.

☞ This card must not be taken from the files.

(382)

[illegible]

Findlay's Battalion, Pennsylvania Vols.

(War of 1812.)

[illegible]	[illegible]

See also

GENERAL INDEX CARD.

☞ This card must not be taken from the files.

[illegible]

McGuire John

Captain William Peacock's Detachment,
Cavalry, Tennessee Militia.
War of 1812.

Private Private

See also

GENERAL INDEX CARD.

☞This card must not be taken from the files.

(382)

McGlinch John

1 Reg't (3 Brig., 3 Div.) Vermont Militia.
(War of 1812.)

Ensign | Ensign

See also

GENERAL INDEX CARD.

☞ This card must not be taken from the files.

McCulloch John

1 Regiment (Gano's), Ohio Vols. and Mil.

War of 1812.

[illegible] Private

See also

John McCullough

GENERAL INDEX CARD.

☞ This card must not be taken from the files.

McCulloch, John

2 Reg't (Seward's) New Jersey Militia.
(War of 1812.)

Private Private

See also

GENERAL INDEX CARD.

☞This card must not be taken from the Box

McCulloch John jr.

106 Reg't (Feb.-Mar., 1815.) Virginia Mil.

(War of 1812.

Ensign Ensign

See also

GENERAL INDEX CARD.

☞ This card must not be taken from the files.

([illegible])

McCulloch Jonathan

1 Reg't (Means') South Carolina Militia.

(War of 1812.

Private Private

See also

GENERAL INDEX CARD.

☞ This card must not be taken from the files.

[[illegible]]

McCulloch Joseph

1 Reg't (Wear's) East Tennessee Volunteers.

War of 1812.

Corporal [illegible]

REFERENCE CARD.

Original filed under

McCullick Joseph

GENERAL INDEX CARD.

This card must not be taken from the files

(321)

McCullock Isaiah

5 Reg't (Atkinson's) North Carolina Mil.

(War of 1812.)

Private Private

REFERENCE CARD.

Original filed under

McCulloch Isaiah

GENERAL INDEX CARD.

This card must not be taken from the files.

Lyndsch Joseph

121 Reg't (Stewart's), New York Militia.

(War of 1812.)

Corporal | Corporal

See also

GENERAL INDEX CARD.

☞This card must not be taken from the files

(382)

McCulloch Frank

1 Reg't (Means') South Carolina Militia.
(War of 1812.

Private Private

See also

GENERAL INDEX CARD.

☞ This card must not be taken from the files.

[[illegible]]

[illegible] Mathus

138 Reg't (Miller's) Pennsylvania Mil.
(War of 1812.)

Sergeant Sergeant

See also

GENERAL INDEX CARD.

This card must not be taken from the files

McCulloch Moses

Allison's Reg't East Tennessee Militia.

(War of 1812.)

Private | Private

REFERENCE CARD.

Original filed under

McCullach Moses

GENERAL INDEX CARD.

☞ This card must not be taken from the files.

(331)

[illegible] Peter

39 Regiment Virginia Militia.

(Lieut. Col. Byrne.)
(& Major Wilder.)

War of 1812.

Private Private

See also

GENERAL INDEX CARD.

☞ This card must not be taken from the files.

(382)

McCulloch Richard

1 Reg't (Byrne's) Virginia Militia.

(War of 1812.)

Pvt. Pvt.

See also

GENERAL INDEX CARD.

☞This card must not be taken from the files.

McCullock, Richard

39 Regiment Virginia Militia.

(Lieut. Col. Byrne.
Major Wilder.)

War of 1812.

See also

GENERAL INDEX CARD.

☞ This card must not be taken from the files.

(382)

McCulloch Robert

7 Reg't (Gray's) Virginia Militia.

War of 1812.

Captain | Captain

See also

GENERAL INDEX CARD.

☞ This card must not be taken from the files.

(382)

McCulloch Samuel

Nash's Regiment, South Carolina Vols.

(War of 1812.)

Private Private

See also

GENERAL INDEX CARD.

This card must not be taken from the files.

([illegible])

M Cluich Samuel

1 Reg't (Ferree's Pennslyvania Militia.

War of 1812.)

Private Private

REFERENCE CARD.

Original filed under

M Cullough Samuel

GENERAL INDEX CARD.

☞ This card must not be taken from the files ☜

McCulloch, Samuel

2 Reg't (Evans') Virginia Militia.

(War of 1812.)

[illegible]

Corporal Corporal

See also

GENERAL INDEX CARD.

This card must not be taken from the files.

([illegible])

McCullich Samuel

2 Reg't (McWillie's) South Carolina Mil.
(War of 1812.)

Private Private

See also

GENERAL INDEX CARD.

☞This card must not be taken from the files

([illegible])

McCulloch Samuel

17 Reg't (Francesco's) Kentucky Militia.
(War of 1812.)

Private Private

REFERENCE CARD.

Original filed under

McCullough Samuel

GENERAL INDEX CARD.

☞ This card must not be taken from the files.

([illegible])

McKnight Samuel

135 Reg't (Christy's) Pennsylvania Mil.

(War of 1812.)

Private Private

See also

GENERAL INDEX CARD.

☞ This card must not be taken from the files.

McCullough Samuel

13th Reg't (Marlin's) Pennsylvania Mil.

War of 1812.

Private Private

See also

GENERAL INDEX CARD.

This card must not be taken from the files.

McCulloch, Elias

Capt. Schooler's Company, Ohio Militia.

War of 1812.

Corporal Corporal

See also

GENERAL INDEX CARD.

This card must not be taken from the files

McCulloch, Solomon

Capt. Schooler's Company, Ohio Militia.

War of 1812.

1st Sergeant 1st Sergeant

See also

GENERAL INDEX CARD.

This card must not be taken from the files

[illegible]

2 Reg't (Pattersou's) Pennsylvania Mil.
(War of 1812.

[illegible]

REFERENCE CARD.

Original filed under

McColough Thomas

GENERAL INDEX CARD.

This card must not be taken from the files.

McCulloch, William

Brodnax's Detachment, Georgia Militia.

War of 1812.

Private | Private

REFERENCE CARD.

Original filed under

McCulloh, William

GENERAL INDEX CARD.

This card must not be taken from the files.

McEuarch William

1 Reg't (Ferree's Pennslyvania Militia.
War of 1812.)

Private Private

REFERENCE CARD.

Original filed under

McCuistough William

GENERAL INDEX CARD.

This card must not be taken from the files

McCulloch William

1 Reg't (Means') South Carolina Militia.

(War of 1812.

Private Private

See also

GENERAL INDEX CARD.

This card must not be taken from the files.

([illegible])

McCulloch William

1 Reg't (Means') South Carolina Militia.

(War of 1812.

Private Private

See also

GENERAL INDEX CARD.

☞ This card must not be taken from the files.

([illegible])

[illegible] 2

5 Reg't (Fenton's) Pennsylvania Militia.
(War of 1812.)

[illegible]

See also

GENERAL INDEX CARD.

This card must not be taken from the files.

McCulloch William

5 Batt'n (Nelson's) Pennsylvania Mil.

(War of 1812.)

Private | Private

See also

GENERAL INDEX CARD.

☞ This card must not be taken from the files.

[illegible]

Mc [illegible] Samuel

5 Reg't (Fenton's) Pennsylvania Militia.

(War of 1812.)

[illegible] | [illegible]

See also

GENERAL INDEX CARD.

This card must not be taken from the files.

McCulloch William

138 Reg't (Miller's) Pennsylvania Mil.

(War of 1812.)

Private Corporal

REFERENCE CARD.

Original filed under

McCollough William

GENERAL INDEX CARD.

This card must not be taken from the files

([illegible])

McCullock Alexander

1 Reg't (Metcalfe's) West Tennessee Militia.

War of 1812.

Private Private

REFERENCE CARD.

Original filed under

McCulloch Alexander

GENERAL INDEX CARD.

☞ This card must not be taken from the files.

(381)

McCullock Alexander

3 Regiment U. S. Volunteers.

(From New York.)

(Lieut. Col. Alexander Denniston.)

(War of 1812.)

Private Private

REFERENCE CARD.

Original filed under

McCulloch Alexander

GENERAL INDEX CARD.

☞ **This card must not be taken from the files.**

([illegible])

[illegible]

McCuick - Benjamin

Major Lillington's Detachment,
North Carolina Militia.
(War of 1812.)

Private Private

See also

GENERAL INDEX CARD

This card must not be taken from the files.
([illegible])

McCullock Cud.

39 Regiment Virginia Militia.

(Lieut. Col. Byrne.
Major Wilder.)

War of 1812.

Private Private

See also

GENERAL INDEX CARD.

☞ This card must not be taken from the files.

(382)

McCulloch David

McCrory's Reg't, West Tennessee Militia.

War of 1812.

Sergeant Sergeant

REFERENCE-CARD.

Original filed under

McCulloch David

GENERAL INDEX CARD.

This card must not be taken from the files.

[illegible]

McCulloch David

1 Regiment (Andrews'), Ohio Militia.

(War of 1812.)

Private Private

See also

GENERAL INDEX CARD.

This card must not be taken from the files.

331

McCurrick David

1 Regiment U. S. Volunteers.

(1 Reg't Miss. Territorial Vols.)

Brig. Gen. F. L. Claiborne.
Col. Cowles Mead.
Col. Joseph Carson.

(War of 1812.)

Private Private

REFERENCE CARD.

Original filed under

McCullough David

GENERAL INDEX CARD.

☞ This card must not be taken from the files.

([illegible])

[illegible]

McCullock David

2 Reg't Mounted Gunmen (Williamson's),
Tennessee Volunteers.
War of 1812.

Privatt Private

REFERENCE CARD.

Original filed under

McCulloch, David

GENERAL INDEX CARD.

☞ This card must not be taken from the files.

(261)

McQuilkin, Green

8 Reg't (Magnien's) Virginia Militia.

War of 1812.

Private | Private

See also

GENERAL INDEX CARD.

☞ This card must not be taken from the files.

([illegible])

[illegible]

2 Reg't (Williams') Ohio Volunteers.
(War of 1812.

[illegible]

See also

GENERAL INDEX CARD.

☞ This card must not be taken from the files.
(262)

McCuiloc Hunter

5 Reg't Atkinson's) North Carolina Mil.

(War of 1812.

Sergeant Sergeant

C. C.

See also

GENERAL INDEX CARD.

☞ This card must not be taken from the files. ☜

[illegible]

Dyer's Reg't, Cavalry and Mtd. Gunmen,
Tennessee Volunteers.
(War of 1812.)

Lieutenant [illegible]

See also

GENERAL INDEX CARD.

This card must not be taken from the files.
([illegible])

[illegible]

64 Regiment Virginia Militia.

War of 1812.

[illegible]

REFERENCE CARD.

Original filed under

[illegible]

GENERAL INDEX CARD.

☞ This card must not be taken from the files.

(381)

McCullick James W.

5 Reg't (Sterett's) Maryland Militia.
War of 1812.

Corporal Sergeant

REFERENCE CARD.

Original filed under

McCulloch James W.

GENERAL INDEX CARD.

☞ This card must not be taken from the files.
(361)

McCulloch, John

Keys' Regiment, Ohio Militia.
(War of 1812.

Private Private

REFERENCE CARD.

Original filed under

Cain, Jesse

GENERAL INDEX CARD.

This card must not be taken from the files.
(35)

McCullock, John

Capt. William Peacock's Detachment Cav.,
Tennessee Militia.
(War of 1812.)

Private | Private

REFERENCE CARD.

Original filed under

McCulloch, John

GENERAL INDEX CARD.

☞ This card must not be taken from the files.

([illegible])

McCullock John

1 Reg't (Dodd's) New Jersey Militia.
(War of 1812.)

Private Private

See also

GENERAL INDEX CARD.

This card must not be taken from the files.
([illegible])

McCullock, John

2 Regiment (Ferguson's), Ohio Militia.

(War of 1812.)

Private Private

See also

GENERAL INDEX CARD.

☞ This card must not be taken from the files.

[illegible]

McCullock, John ✓

2 Reg't (Seward's) New Jersey Militia.

(War of 1812.)

Private Private

REFERENCE CARD.

Original filed under

McCulloch, John

GENERAL INDEX CARD.

☞ This card must not be taken from the files.

McCulloch, John

5 Regiment Virginia Militia.
(War of 1812.

Musician Fifer

See also

GENERAL INDEX CARD.

☞ This card must not be taken from the files.

McCulloch John

6 Regiment Virginia Militia.

(Lieut. Col. Dickinson.
Lieut. Col. Scott.
Lieut. Col. Coleman.)

War of 1812.

Musician Musician

REFERENCE CARD.

Original filed under

McCulloch John

GENERAL INDEX CARD.

This card must not be taken from the files.

[illegible]

McCulloch John

6 Regiment Virginia Militia.

(Lieut. Col. Dickinson.
Lieut. Col. Scott.
Lieut. Col. Coleman.)

War of 1812.

Musician Musician.

See also

GENERAL INDEX CARD.

☞ This card must not be taken from the files.

(882)

McCulloch Jonathan

49 Reg't (Veazey's) Maryland Militia.

War of 1812.

Ensign Ensign

See also

GENERAL INDEX CARD.

☞ This card must not be taken from the files.

McCulla Joseph

1 Reg't (Wear's) East Tennessee Vols.

War of 1812.

Copy of Original

See also

GENERAL INDEX CARD.

☞ This card must not be taken from the files.

([illegible])

McCullers Keith

5 Reg't (Atkinson's) North Carolina Mil.

(War of 1812.

Private Private

See also

GENERAL INDEX CARD.

This card must not be taken from the files.

McCulloch Richard

1 Reg't (Byrne's) Virginia Militia.
War of 1812.

Private Private

REFERENCE CARD.

Original filed under

McCulloch Richard

GENERAL INDEX CARD.

☞ This card must not be taken from the files.

(381)

McGulirck Robin

'90 Reg't (Mar.-Aug., 1813.) Virginia Mil.

War of 1812.

Private Private

See also

GENERAL INDEX CARD.

☞ This card must not be taken from the files.

(39)

McGuiock, Samuel

Trimble's Mtd. Reg't Ohio Vols. and Mil.

(War of 1812.)

Private	Private

See also

GENERAL INDEX CARD.

☞ This card must not be taken from the files.

McCulick Samuel

2 Reg't (McWillie's) South Carolina Mil.

War of 1812.

Private Private

REFERENCE CARD.

Original filed under

McCulloch Samuel

GENERAL INDEX CARD.

This card must not be taken from the files.

McCullick, William

1 Batt'n (Moody's) Delaware Militia.

War of 1812.

Private Private

See also

GENERAL INDEX CARD.

☞This card must not be taken from the files.

McCormick William

2 Reg't (Thomas'), Georgia Militia.
(War of 1812.)

Capt.	Private

See also

GENERAL INDEX CARD.

☞This card must not be taken from the file case.

McCulloch William

5 Reg't (Atkinson's) North Carolina Mil.

(War of 1812.)

Private Private

See also

GENERAL INDEX CARD.

This card must not be taken from the files.

[illegible]

5 Reg't Fenton's Pennsylvania Mil.

War of 1812.

[illegible]

REFERENCE CARD.

Original filed under

[illegible]

GENERAL INDEX CARD.

☞ This card must not be taken from the files.

McCullock, William F.

5 Regiment Virginia Militia.
War of 1812.

Private Private

See also

GENERAL INDEX CARD.

This card must not be taken from the files.

McCurrick William J

7 Reg't (Saunders') Virginia Militia.

War of 1812.

Private — Private —

See also

GENERAL INDEX CARD.

☞ This card must not be taken from the files.

([illegible])

McCullock William H.

90 Reg't Mar.-Aug., 1813. Virginia Mil.

War of 1812.

Corporal Corporal

See also

GENERAL INDEX CARD.

☞ This card must not be taken from the files. ☜

McCullock, Alexander

1 Regiment (Dodge's), New York Militia.

War of 1812.

Private Private

REFERENCE CARD.

Original filed under

McCullagh, Alexander

GENERAL INDEX CARD.

This card must not be taken from the files.

[illegible]

McGuily Benjamin

Small's Command, Maryland Militia.
(War of 1812.)

Private Private

REFERENCE CARD.

Original filed under

McCullough Benjamin

GENERAL INDEX CARD.

This card must not be taken from the files.

([illegible])

McCulloch David

1 Regiment U. S. Volunteers.

(1 Reg't Miss. Territorial Vols.)

Brig. Gen. F. L. Claiborne.
Col. Cowles Mead.
Col. Joseph Carson.

(War of 1812.)

Private [illegible]

REFERENCE CARD.

Original filed under

McCullough David

GENERAL INDEX CARD.

This card must not be taken from the files.

(361)

McClurgh Samuel

1 Reg't (Ferree's Pennslyvania Militia.

War of 1812.

Private Private

REFERENCE CARD.

Original filed under

McCullough Samuel

GENERAL INDEX CARD.

This card must not be taken from the files

(361)

McCurich Samuel

135 Reg't (Christy's) Pennsylvania Mil.

War of 1812.

Private Private

REFERENCE CARD.

Original filed under

McCulloch Samuel

GENERAL INDEX CARD.

☞ This card must not be taken from the files.

([illegible])

Mc [illegible] Thomas

2 Reg't (Patterson's) Pennsylvania Mil.
War of 1812.

[illegible]

REFERENCE CARD.

Original filed under

Mc [illegible] Thomas

GENERAL INDEX CARD.

☞ This card must not be taken from the files.

[illegible]

McCulloch David

Small's Command, Maryland Militia.
(War of 1812.)

Private Corporal

REFERENCE CARD.

Original filed under

McCullough David

GENERAL INDEX CARD.

☞ This card must not be taken from the files.

McCuitch Francis

1 Reg't (Means') South Carolina Militia.

War of 1812.

Private Private

REFERENCE CARD.

Original filed under

McCulloch Francis

GENERAL INDEX CARD.

☞ This card must not be taken from the files.

(261)

McCulick George

5 Reg't (Atkinson's) North Carolina Mil.

(War of 1812.)

Private Private

REFERENCE CARD.

Original filed under

McCulley George

GENERAL INDEX CARD.

This card must not be taken from the files.

7

McCuin H.

2 Reg't (2 Battalion, Oswald's.) South Carolina State Troops.

War of 1812.

Private | Private

REFERENCE CARD.

Original filed under

McCollven Hardy

GENERAL INDEX CARD.

This card must not be taken from the files

McGuith James

Small's Command, Maryland Militia.
(War of 1812.)

Private Private

REFERENCE CARD.

Original filed under

McCullough James

GENERAL INDEX CARD.

☞ This card must not be taken from the files.

([illegible])

McCullen Jonathan

1 Reg't (Means') South Carolina Militia.

War of 1812.

Private Private

REFERENCE CARD.

Original filed under

McCulloch Jonathan

GENERAL INDEX CARD.

This card must not be taken from the files.

McCulloh Joseph

2 Reg't (Heath's) Maryland Militia.
War of 1812.

Sergeant Sergeant

See also

GENERAL INDEX CARD.

☞ This card must not be taken from the files.

[[illegible]]

McCulloh Josiah

1 Reg't (Means') South Carolina Militia.

War of 1812.

Private Private

REFERENCE CARD.

Original filed under

McCulloch Josiah

GENERAL INDEX CARD.

☞ This card must not be taken from the files.

(361)

McCulloh Robert

42 Reg't (Smith's, 1813) Maryland Militia.

(War of 1812.)

Private Private

See also

GENERAL INDEX CARD.

☞This card must not be taken from the files.

([illegible])

[illegible]

Findlay's Battalion, Pennsylvania Vols.
(War of 1812.)

[illegible] | [illegible]

See also

GENERAL INDEX CARD.

☞This card must not be taken from the files.

M^c^Culloch, William

Brodnax's Detachment, Georgia Militia.

(War of 1812.)

Private | Private

See also

V

GENERAL INDEX CARD.

This card must not be taken from the files.

McCulick William

1 Reg't (Means') South Carolina Militia.

War of 1812.

Private Private

REFERENCE CARD.

Original filed under

McCullock William

GENERAL INDEX CARD.

This card must not be taken from the files.

([illegible])

McCullok William

'5 Reg't (Atkinson's) North Carolina Mil.

(War of 1812.)

Private Private

REFERENCE CARD.

Original filed under

McCullock William

GENERAL INDEX CARD.

This card must not be taken from the files.

McCullin, Jacob

1 Rifle Reg't (Allen's), Kentucky Vols.

(War of 1812.)

Private | Private

See also

GENERAL INDEX CARD.

This card must not be taken from the files.

McCullom James Jr.

3 Regiment U. S. Volunteers.

(From New York.)

(Lieut. Col. Alexander Denniston.)

(War of 1812.)

Private | Private

See also ....

....

GENERAL INDEX CARD.

☞ **This card must not be taken from the files.**

([illegible])

[illegible]

McCullom John

Rangers, United States Volunteers.

(War of 1812.)

Private Private

REFERENCE CARD.

Original filed under

McCollum John

GENERAL INDEX CARD.

This card must not be taken from the files.

(581)

McCullom, James

1 Rifle Reg't (Allen's), Kentucky Vols.

(War of 1812.

Private Private

REFERENCE CARD.

Original filed under

McCullom, Jacob

GENERAL INDEX CARD.

This card must not be taken from the files.

(321)

McCulloch David

Battalion Artillery (Forbes'), New York.

(War of 1812.)

Priv't | Private

REFERENCE CARD.

Original filed under

McCullouch David

GENERAL INDEX CARD.

☞ This card must not be taken from the files.

(3d)

McCullon James

Capt. Thomas' Co., Georgia Militia.
(War of 1812.)

Private | Private

See also

GENERAL INDEX CARD.

☞ This card must not be taken from the files. ☜

McCullock H 2d

2 Reg't (2 Battalion, Oswald's,) South Carolina State Troops.

War of 1812.

[illegible]

REFERE[illegible] CARD.

[illegible]ginal filed under

McColloch Hardy

GENERAL INDEX CARD.

☞ This card must not be taken from the files.

(60)

[illegible]

Battalion Artillery (Forbes'),
New York.
War of 1812.

4

Private Private

See also

GENERAL INDEX CARD.

☞This card must not be taken from the files.
([illegible])

McCullock John

2 Reg't (Findlay's), Ohio Vols. and Mil.
(War of 1812.)

[illegible]

REFERENCE CARD.

Original filed under

McCullough John

GENERAL INDEX CARD.

This card must not be taken from the files.
(861)

McCullough, -

2 Regiment (Pray's), Georgia Militia.

(War of 1812.)

Private Private

See also

GENERAL INDEX CARD.

This card must not be taken from the files.

(862)

McCullough Alexander

Gasque's Batt'n, South Carolina Militia.

War of 1812.

[illegible] Sergeant

REFERENCE CARD.

Original filed under

McCollough Alexander

GENERAL INDEX CARD.

This card must not be taken from the files

McCullough Alexander

3 Reg't. Johnson's) E. Tennessee Militia.

(War of 1812.)

Private Private

See also

GENERAL INDEX CARD.

☞ This card must not be taken from the files.

McCullough Alexander

30 Regiment (Miller's), Maryland Militia.

(War of 1812.)

Private | Private

See also

GENERAL INDEX CARD.

☞This card must not be taken from the files.

[illegible]

McCullough Andrew

Abraham's Reg't New Jersey Militia.

(War of 1812.)

Private Private

See also ....

....

GENERAL INDEX CARD.

This card must not be taken from the files.

McCullough Andrew

30 Regiment (Miller's), Maryland Militia.

(War of 1812.)

1 Sergt. | 1 Sergt.

See also

GENERAL INDEX CARD.

This card must not be taken from the files.

McCullough Andrew

49 Reg't (Veazey's) Maryland Militia.

(War of 1812.)

Sergeant | Sergeant

See also

GENERAL INDEX CARD.

This card must not be taken from the files.

McCavanagh Anthony

Floyd's Brigade, Georgia Militia.

War of 1812.

Qr. Mr. Genl. Clerk Qr. Mr. Genls. Clerk

See also

GENERAL INDEX CARD.

☞ This card must not be taken from the files.

Mc Cullough Anthony

Captain Thomas' Company, Artillery,
Georgia Militia.
(War of 1812.)

Private	Private

See also

GENERAL INDEX CARD.

This card must not be taken from the files

McGuiright Benjamin

Small's Command, Maryland Militia.

War of 1812.

Private Private

See also

GENERAL INDEX CARD.

This card must not be taken from the files.

[illegible]

McGilvray, David

Cobean's Battalion, Pennsylvania Vols.
War of 1812.

Priv't [illegible]

See also

GENERAL INDEX CARD.

☞ This card must not be taken from the files.

[illegible]

Cavanaugh Edward

Capt. Leonard's Co., Delaware Vols.

War of 1812.

Private Private

See also

GENERAL INDEX CARD.

This card must not be taken from the files.

McCullugh David

Small's Command, Maryland Militia.

War of 1812.

Private, Corporal

See also ....

GENERAL INDEX CARD.

☞ This card must not be taken from the files.

[[illegible]]

McCunnagh, Lewis

1 Regiment (Andrews'), Ohio Militia.
(War of 1812.

Private Private

See also

GENERAL INDEX CARD.

☞This card must not be taken from the files.

881

Mc Cullough, David

1 Regiment (Andrews'), Ohio Militia.
War of 1812.

Private Private

REFERENCE CARD.

Original filed under

McCulloch David

GENERAL INDEX CARD.

☞ This card must not be taken from the files.
[illegible]

McLaughlin, [illegible]

1 Regiment U. S. Volunteers.

(1 Reg't Miss. Territorial Vols.)

Brig. Gen. F. L. Claiborne.
Col. Cowles Mead.
Col. Joseph Carson.

(War of 1812.)

Private Private

See also

GENERAL INDEX CARD.

This card must not be taken from the files.

([illegible])

[illegible]

Williamson David

2 Regiment (Cotgreave's), Ohio Militia.

(War of 1812.)

Private Private

See also

GENERAL INDEX CARD.

This card must not be taken from the files.

381

McGuiney, Joshua

3 Reg't (Alston's) South Carolina Militia.

War of 1812.

Private Private

See also

GENERAL INDEX CARD.

This card must not be taken from the files

McCullough, David

16 Reg't (Porter's) Kentucky Militia.
(War of 1812.)

Private Private

See also John B. Howard

GENERAL INDEX CARD.

☞ This card must not be taken from the files.

(882)

McCullough, Daniel H.

10 Reg't (Boswell's) Kentucky Militia.
(War of 1812.)

Private Private

See also

GENERAL INDEX CARD.

☞ This card must not be taken from the files.

(382)

McLucingh, Edward.

Capt. Bennett's Co., Art'y, Delaware Mil.

War of 1812.

Private Private

See also

GENERAL INDEX CARD.

This card must not be taken from the files.

(382)

McCuiough, Elijah

2 Reg't (Lillard's) East Tennessee Vols.

(War of 1812.)

Fifer Fifer

See also

GENERAL INDEX CARD.

This card must not be taken from the files.

([illegible])

McCullough Francis

Major McClelland's Detachment,
Pennsylvania.
(War of 1812.)

Corporal | Corporal

See also

GENERAL INDEX CARD.

☞This card must not be taken from the files.

([illegible])

1.

McCullough Francis

1 Reg't (Means') South Carolina Militia.

War of 1812.

Private Private

REFERENCE CARD.

Original filed under

McCulloch Francis

GENERAL INDEX CARD.

This card must not be taken from the files.

[illegible]

1 Reg't (Snider's) Pennsylvania Militia.

(War of 1812.)

[illegible] [illegible]

See also

GENERAL INDEX CARD.

This card must not be taken from the files.

(21)

[illegible]

Beaufort Reg't (Latham's), North Carolina
Militia.
(War of 1812.)

[illegible]

See also

GENERAL INDEX CARD.

This card must not be taken from the files.

(333)

McCullough, Hugh

1 Regiment (Mills'), Ohio Militia.

War of 1812.

Corporal / Corporal

See also

GENERAL INDEX CARD.

This card must not be taken from the files.

([illegible])

McCullough Hugh

3 Reg't (LeFevre's) Pennsylvania Mil.

War of 1812.

Pvt Pvt

See also

GENERAL INDEX CARD.

This card must not be taken from the files.

([illegible])

McCullough, Jacob

Bowling's Detachment, Georgia Militia.
(War of 1812.)

Artificer (Private

See also

GENERAL INDEX CARD.

☞This card must not be taken from the files

([illegible])

McCullough James

Johnson's Reg't, Mounted, Kentucky Vols.

War of 1812.

Private Private

See also

GENERAL INDEX CARD.

This card must not be taken from the files.

382

McCullough James

Capt. McCullough's Company, Riflemen,
Pennsylvania Militia.
(War of 1812.)

Private	Private

See also

GENERAL INDEX CARD.

☞ This card must not be taken from the files.
([illegible])

McCullough, James

Raven's Regiment, Ohio Militia.

War of 1812.

Private | Private

See also

GENERAL INDEX CARD.

This card must not be taken from the files.

McCullough James

Capt. Rowland's Co., Ohio Volunteers.
War of 1812.

Private Private

REFERENCE CARD.

Original filed under

McCulach James

GENERAL INDEX CARD.

☞ This card must not be taken from the files.
(581)

McCullough James

Small's Command, Maryland Militia.

(War of 1812.)

Private Private

See also ....

....

GENERAL INDEX CARD.

☞ This card must not be taken from the files.

[[illegible]]

McCullough James

Maj. Tisdale's Command, North Carolina Militia.

(War of 1812.)

Sergeant Sergeant

See also

GENERAL INDEX CARD.

☞This card must not be taken from the files.

([illegible])

McCullough James

Captain Wallace's Company, Boatmen,
Louisiana Volunteers.
War of 1812

Private Private

See also

GENERAL INDEX CARD.

This card must not be taken from the files.

McCullough James

1 Co. Light Artillery (Read's), Delaware.

War of 1812.

2 Lieutenant 2 Lieutenant

See also

GENERAL INDEX CARD.

This card must not be taken from the files.

(382)

McCullough, James

1 Regiment (Andrews'), Ohio Militia.
(War of 1812.)

Private. Private

See also

GENERAL INDEX CARD.

☞This card must not be taken from the files.

381

McCullauger Jam

1 Reg't (Connell's) Virginia Militia.
War of 1812.

Ensign Ensign

REFERENCE CARD.

Original filed under

McCulliauger James L.

GENERAL INDEX CARD.

☞ This card must not be taken from the files.

(281)

McCullough (James)

1 Reg't (Means') South Carolina Militia.

War of 1812.

Private Private

REFERENCE CARD.

Original filed under

McCulloch (James)

GENERAL INDEX CARD.

☞ This card must not be taken from the files.

[illegible]

McCuiagh James

1 Reg't (Means') South Carolina Militia.

(War of 1812.

Private Private

See also McCullough

GENERAL INDEX CARD.

☞ This card must not be taken from the files.

[illegible]

McCullough, James

2 Reg't (Heath's) Maryland Militia.

War of 1812.

Private Private

See also

GENERAL INDEX CARD.

☞ This card must not be taken from the files.

[382]

McCurragh James

2 Regiment (Hindman's), Ohio Militia.

War of 1812.

Private Private

See also Arnold Vanfueson

GENERAL INDEX CARD.

☞ This card must not be taken from the files.

[illegible]

McCullough James

3 Reg't (LeFevre's) Pennsylvania Mil.
War of 1812.

Captain Surgeon

See also

GENERAL INDEX CARD.

☞This card must not be taken from the files.
([illegible])

Kavanagh James

26 Regiment Pennsylvania Militia.
(War of 1812.)

Private Private

See also

GENERAL INDEX CARD.

☞This card must not be taken from the files.

McCullough James

49 Reg't (Veazey's) Maryland Militia.

(War of 1812.)

Private	Private

See also

GENERAL INDEX CARD.

This card must not be taken from the files.

McCullough, Saml

51 Reg't (Amey's), Maryland Militia.

War of 1812.

Private Private

See also

GENERAL INDEX CARD.

This card must not be taken from the files.

McCullough, James?

Rangers, United States Volunteers.
(War of 1812.)

Private Private

REFERENCE CARD.

Original filed under

McCollough, James?

GENERAL INDEX CARD.

☞ This card must not be taken from the files.
([illegible])

McCullough James

11 Reg't (Feb.-March, 1815,) Virginia Mil.

(War of 1812,)

See also Hyram Lynch

GENERAL INDEX CARD.

This card must not be taken from the files.

([illegible])

64 Regiment Virginia Militia.

War of 1812.

REFERENCE CARD.

Original filed under

[illegible]

GENERAL INDEX CARD.

This card must not be taken from the files.

McCullough Jno

Capt. McCullough's Company, Riflemen,
Pennsylvania Militia.
(War of 1812.

Private	Private

See also

GENERAL INDEX CARD.

☞ This card must not be taken from the files.

McCullough Jn

Capt. Morgan's Company, Ohio Militia.

War of 1812.

Pvat Pvat

See also

GENERAL INDEX CARD.

This card must not be taken from the files.

McCullough Al.

Capt. Morrow's Mtd. Company, Ohio Mil.

War of 1812.

Dragoon Sergeant

See also

GENERAL INDEX CARD.

This card must not be taken from the files

7

McGuirian. John

Rangers, United States Volunteers.

War of 1812.

Sergeant Ensign

See also

GENERAL INDEX CARD.

☞ This card must not be taken from the files.

([illegible])

McCullough John

1 Reg't (Means') South Carolina Militia.

(War of 1812.

Private Private

See also James McCullough

and John Cunningham

GENERAL INDEX CARD.

This card must not be taken from the files.

[illegible]

[illegible]

1 Reg't (Miller's), Maryland Militia.

(War of 1812.

Private	Private

See also

GENERAL INDEX CARD.

☞ This card must not be taken from the files.

McCullough John

2 Reg't (Ballowe's) Virginia Militia.

War of 1812.

Private Private

REFERENCE CARD.

Original filed under

McClough John

GENERAL INDEX CARD.

☞ This card must not be taken from the files ☜

McCullough John

2 Regiment (Findlay's), Ohio Vols. and Militia.

War of 1812.

Private Private

See also 1st Inf

" 1 R [illegible] 1 [illegible] Mil.

John McCulloch

GENERAL INDEX CARD.

☞This card must not be taken from the files

McCullough John

30 Regiment (Miller's), Maryland Militia.

(War of 1812.)

1 Sergt.	1 Sergt.

See also

GENERAL INDEX CARD.

This card must not be taken from the files.

McCullough John

30 Regiment (Miller's), Maryland Militia.

(War of 1812.)

See also

GENERAL INDEX CARD.

This card must not be taken from the files.

McCullough, John

49 Reg't (Veazey's) Maryland Militia.

War of 1812.

Private	Private

See also

GENERAL INDEX CARD.

This card must not be taken from the files.

McCullogh John

97 Reg't (Aug.-Sept., 1814.) Virginia Mil.

War of 1812.

Privat Privat

See also Timothy Miller

GENERAL INDEX CARD.

☞ This card must not be taken from the files.

([illegible])

McCullough John L

2 Regiment (Stephenson's) Ohio Militia.

War of 1812.

Surgeon's Mate Surgeon's Mate

See also

GENERAL INDEX CARD.

This card must not be taken from the files

McCormick Jonathan

16. Reg't (Porter's) Kentucky Militia.

War of 1812.

Private. Private

See also

GENERAL INDEX CARD.

☞ This card must not be taken from the files.

(392)

McCullough Jonathan

49 Reg't (Veazey's) Maryland Militia.

War of 1812.

[illegible]

REFERENCE CARD.

Original filed under

McCulloch Jonathan

GENERAL INDEX CARD.

This card must not be taken from the files.

(381)

McCullough Joseph

2 Reg't (Findlay's), Ohio Vols. and Mil.

(War of 1812.

[illegible]

REFERENCE CARD.

Original filed under

McCullough John

GENERAL INDEX CARD.

☞ This card must not be taken from the files.

([illegible])

McCullough Josiah

1 Reg't (Means') South Carolina Militia.

War of 1812.

Private Private

REFERENCE CARD.

Original filed under

McCulloch Josiah

GENERAL INDEX CARD.

☞ This card must not be taken from the files.

([illegible])

[illegible]

Cobean's Battalion, Pennsylvania Vols.

(War of 1812.

Private [illegible]

See also

GENERAL INDEX CARD.

☞ This card must not be taken from the files.

(382)

McCullough Robert

Nash's Reg't, South Carolina Vols.
War of 1812.

Private Private

REFERENCE CARD.

Original filed under

McColough, Robert

GENERAL INDEX CARD.

This card must not be taken from the files

[illegible]

2 Reg't (Patterson's) Pennsylvania Mil.
(War of 1812.)

[illegible]

REFERENCE CARD.

Original filed under

[illegible]

GENERAL INDEX CARD.

☞ This card must not be taken from the files.
[illegible]

McCullough Robert

5 Regiment (Lewis') Kentucky Vols.

War of 1812.

Private | Corporal

See also

GENERAL INDEX CARD.

This card must not be taken from the files.

McCullough Robert

7 Reg't (Pearson's) North Carolina Mil.
(War of 1812.)

Corporal Corporal

See also

GENERAL INDEX CARD.

☞This card must not be taken from the files.
([illegible])

McCullaugh Robert

19 Regiment (Ambler's) Virginia Militia.

(War of 1812.)

Private

See also

GENERAL INDEX CARD.

☞ This card must not be taken from the files.

([illegible])

[illegible]

27 Reg't (Long's) Maryland Militia.

(War of 1812.)

[illegible] | Private

See also

GENERAL INDEX CARD.

☞ This card must not be taken from the files.

(332)

McCullough Samuel

Capt. McCullough's Company, Riflemen,
Pennsylvania Militia.
(War of 1812.)

Captain	Captain

See also

GENERAL INDEX CARD.

☞ This card must not be taken from the files.
([illegible])

Wearing Samuel

1 Reg't (Ferree's) Pennsylvania Militia.
(War of 1812.)

Private Private

See also ....

GENERAL INDEX CARD.

This card must not be taken from the files.

[illegible]

1 Reg't (Kennedy's) Pennsylvania Mil.

War of 1812.

Private Private

See also

GENERAL INDEX CARD.

This card must not be taken from the files.

Mc Cullough Samuel

2 Reg't (McWillie's) South Carolina Mil.

War of 1812.

Private Private

REFERENCE CARD.

Original filed under

Mc Culloch Samuel

GENERAL INDEX CARD.

☞ This card must not be taken from the files.

(331)

McCullough Samuel

2 Reg't Riflemen, (Piper's), Pennsylvania.

War of 1812.

Cockrell McCaferd

See also

GENERAL INDEX CARD.

☞ This card must not be taken from the files.

[382]

McCullough Samuel

17 Reg't (Francesco's) Kentucky Militia.
War of 1812.

Private Private

See also George Allen

GENERAL INDEX CARD.

☞ This card must not be taken from the files.

2821)

McCullough Samuel

32 Regiment (Hood's), Maryland Militia.

War of 1812.

Private Private

See also

GENERAL INDEX CARD.

This card must not be taken from the files.

McCullough, Samuel

49 Reg't (Veazey's) Maryland Militia.

(War of 1812.

Private Private

See also

GENERAL INDEX CARD.

This card must not be taken from the files.

McCullough, Samuel

49 Reg't (Veazey's) Maryland Militia.

War of 1812.

Private	Private

See also

GENERAL INDEX CARD.

This card must not be taken from the files.

McQuiston Thomas

Cobean's Battalion, Pennsylvania Vols.

(War of 1812.)

Private Private

See also

GENERAL INDEX CARD.

☞ This card must not be taken from the files.

(332)

Mc Cullough Thomas

Shanck's Detachment, Pennsylvania Mil.

War of 1812.

Private Private

See also

GENERAL INDEX CARD.

This card must not be taken from the files.

([illegible])

McCullough Thomas

1 Reg't (Biddle's) Pennsylvania Vols.

(War of 1812.)

Private | Private

See also

GENERAL INDEX CARD.

☞This card must not be taken from the files.

Williams Thomas

2 Regiment (Cotgreave's), Ohio Militia.

War of 1812.

Private Private

See also

GENERAL INDEX CARD.

This card must not be taken from the files.

381

[illegible]

2 Reg't (Patterson's) Pennsylvania Mil.
War of 1812.

[illegible]

REFERENCE CARD.

Original filed under

[illegible]

GENERAL INDEX CARD.

This card must not be taken from the files.

McCullough William

Chiles' Battalion, Mounted Gunmen,
East Tennessee Volunteers.
(War of 1812.

Trumpeter Trumpeter

REFERENCE CARD.

Original filed under

McCollough William

GENERAL INDEX CARD.

☞ This card must not be taken from the files.

(381)

McCullough, William

Nash's Reg't, South Carolina Vols.

War of 1812.

Private Private

REFERENCE CARD.

Original filed under

McColough, William

GENERAL INDEX CARD.

☞ This card must not be taken from the files.

Weulbing William

1 Reg't (Ferree's) Pennsylvania Militia.
(War of 1812.)

Private Private

See also

GENERAL INDEX CARD.

This card must not be taken from the files.

McCurregor William

1 Reg't (Means') South Carolina Militia.

War of 1812.

Private Private

REFERENCE CARD.

Original filed under

McCulloch William

GENERAL INDEX CARD.

☞ This card must not be taken from the files.

(Ed)

Mc Cullough William

2 Regiment Delaware Militia.

War of 1812.

Private Private

See also

GENERAL INDEX CARD.

This card must not be taken from the files.

[862]

McCullough William

5 Reg't (Fenton's) Pennsylvania Mil.

War of 1812.

[illegible]

REFERENCE CARD.

Original filed under

McCullough William Jr.

GENERAL INDEX CARD.

☞ This card must not be taken from the files.

(361)

McCullough William

6 Reg't (Apl.-June, 1812,) Indiana Militia.

(War of 1812.)

Private Private

See also ....

....

GENERAL INDEX CARD.

☞ This card must not be taken from the files.

([illegible])

McCullough William

15 Reg't (Slaughter's) Kentucky Militia.
War of 1812.

Corporal Corporal

See also

GENERAL INDEX CARD.

☞ This card must not be taken from the files.

[illegible]

McCullough William

17 Reg't Francesco's Kentucky Militia.

War of 1812.

Private Private

See also Case of William Harris

GENERAL INDEX CARD.

This card must not be taken from the file.

2(2)

McFerran William

26 Regiment Pennsylvania Militia.

(War of 1812.

Private Private

See also

GENERAL INDEX CARD.

This card must not be taken from the files.

M^c^Cullouch Alexander

134 Reg't (Hosack's) Pennsylvania Mil.
War of 1812.

Private Private

REFERENCE CARD.

Original filed under

McCulloch Alexander

GENERAL INDEX CARD.

☞ This card must not be taken from the files.
(501)

McCullock, David

1 Regiment U. S. Volunteers.

(1 Reg't Miss. Territorial Vols.)

Brig. Gen. F. L. Claiborne.
Col. Cowles Mead.
Col. Joseph Carson.

(War of 1812.)

Private Private

REFERENCE CARD.

Original filed under

McCullough, David

GENERAL INDEX CARD.

☞ This card must not be taken from the files.

(381) [illegible]

McCuller Isaac

1 Reg't (Youngblood's) South Carolina Mil.

War of 1812.

Private | Private

See also

GENERAL INDEX CARD.

☞ This card must not be taken from the Ro
om.

McCullick John

106 Reg't (Feb.-Mar., 1815.) Virginia **Mil.**

(War of 1812.)

Ensign Ensign

REFERENCE CARD.

Original filed under

McCulloch John Jr

GENERAL INDEX CARD.

This card must not be taken from the files.
[illegible]

McCulligh Benjamin

Small's Command, Maryland Militia.
(War of 1812.)

Private Private

REFERENCE CARD.

Original filed under

McCullough Benjamin

GENERAL INDEX CARD.

☞ This card must not be taken from the files.

McCuiugh David

Small's Command, Maryland Militia.
(War of 1812.)

Private Corporal

REFERENCE CARD.

Original filed under

McCullough David

GENERAL INDEX CARD.

This card must not be taken from the files.

(361)

McGuigin James

Small's Command, Maryland Militia.
(War of 1812.)

Private Private

REFERENCE CARD.

Original filed under

McGuiogin James

GENERAL INDEX CARD.

This card must not be taken from the files.

[illegible]

41 Reg't (Hutchins') Maryland Militia.

War of 1812.

[illegible]

See also

GENERAL INDEX CARD.

☞ This card must not be taken from the files.

(382)

McCunough Samuel

1 Reg't (Ferree's Pennsylvania Militia.

War of 1812.

Private Private

REFERENCE CARD.

Original filed under

McCunough Samuel

GENERAL INDEX CARD.

☞ This card must not be taken from the files

(381)

McQuillen Benjamin

Small's Command, Maryland Militia.

(War of 1812.)

Private Private

REFERENCE CARD.

Original filed under

McQuilough Benjamin

GENERAL INDEX CARD.

This card must not be taken from the files.

McCulloch, Clemmens

3 Regiment (Collier's), Ohio Militia.

War of 1812.

Private Private

See also

GENERAL INDEX CARD.

This card must not be taken from the files

William Craig

3 Artillery Regiment, New York.

War of 1812.

[illegible]

See also

GENERAL INDEX CARD.

This card must not be taken from the files

McCullum, Geo.

1 Reg't (Jordan's) Indiana Militia.

War of 1812.

Private Private

See also

GENERAL INDEX CARD.

☞ This card must not be taken from the files.

([illegible])

McCullum James

Keys' Regiment, Ohio Militia.

(War of 1812.)

Corporal Corporal

See also

GENERAL INDEX CARD.

This card must not be taken from the file

McCullum James

3 Regiment U. S. Volunteers.

(From New York.)

(Lieut. Col. Alexander Denniston.)

(War of 1812.)

Private Private

REFERENCE CARD.

Original filed under

McCullom James Jr

GENERAL INDEX CARD.

☞ **This card must not be taken from the files.**

([illegible]) [illegible]

McWilliam John

Stevens' Batt'n, New York Vols. and Militia.

War of 1812.

Private Private

See also

GENERAL INDEX CARD.

This card must not be taken from the files.

McWilliam John

2 Regiment Thomas's Mounted,
Kentucky Vols.
War of 1812.

Private Private

See also

GENERAL INDEX CARD.

This card must not be taken from the files.

[8*2]

McCallum, John

2 Reg't (Van Hook's), New York Militia.

(War of 1812.)

Private Private

See also

GENERAL INDEX CARD.

☞ This card must not be taken from the files.

[illegible]

McClearen John

10 Regiment Barbour's, Mounted,
Kentucky Vols.
War of 1812.

Private Private

See also

GENERAL INDEX CARD.

This card must not be taken from the files.

(883)

[illegible]

1 Reg't (Laight's), New York Militia.

War of 1812.

[illegible]

See also

GENERAL INDEX CARD.

☞This card must not be taken from the files.

1 (3x2)

McCullum, Richard

Capt. Sperry's Co., Cavalry, New York.

(War of 1812.)

Private Private

See also

GENERAL INDEX CARD.

☞This card must not be taken from the files.

(382)

McCluium Robert

36 Reg't (Miller's) New York Militia.

(War of 1812.)

Private Private

REFERENCE CARD.

Original filed under

McCollum Robert

GENERAL INDEX CARD.

☞ This card must not be taken from the files.

(381)

McCallum, Thomas

Rangers, United States Volunteers.
(War of 1812.)

Irwin Renick

REFERENCE CARD.

Original filed under

McCollum, Thomas

GENERAL INDEX CARD.

This card must not be taken from the files.
(281)

McCullum Uriah

11 Artillery Regiment, New York.

War of 1812.

Private Private

See also

GENERAL INDEX CARD.

☞This card must not be taken from the files.

(362)

[illegible]

Battalion Artillery (Forbes')

New York.

War of 1812.

[illegible]

See also

GENERAL INDEX CARD.

☞This card must not be taken from the files.

([illegible])

McQuillum William

8 Regiment Wilcox's Kentucky Militia.

(War of 1812.)

Private | Private

See also

GENERAL INDEX CARD.

This card must not be taken from the files.

Mc Cully Andrew

Howard's Reg't Massachusetts Militia.

(War of 1812.

Private | Private

See also

GENERAL INDEX CARD.

This card must not be taken from the files.

McCulley Andrew

5 Reg't (Atkinson's) North Carolina Mil.

(War of 1812.)

Private Private

REFERENCE CARD.

Original filed under

McCulley Andrew

GENERAL INDEX CARD.

This card must not be taken from the files.

([illegible])

[illegible] Benjamin

3 Reg't (Miller's) Kentucky Militia.

(War of 1812.)

Private Private

See also

GENERAL INDEX CARD.

This card must not be taken from the files.

McCully Benjamin

6 Regiment (Coleman's, Aug.-Dec., 1814,)
Virginia Militia.
(War of 1812.)

Private Private

See also

GENERAL INDEX CARD.

This card must not be taken from the files.

[illegible]

McCully Francis

Warren's Regiment, New York Militia.

(War of 1812.)

Private Private

See also

GENERAL INDEX CARD.

☞This card must not be taken from the files.

McCully. Duncan

51 Reg't (Amey's) Maryland Militia.

War of 1812.

Private Private

REFERENCE CARD.

Original filed under

McCaller. Duncan

GENERAL INDEX CARD.

☞ This card must not be taken from the files.

(331)

McKelly George

3 Reg't (Frelinghuysen's) New Jersey
Militia.
(War of 1812.

Priv't Priv't

See also

GENERAL INDEX CARD.

☞ This card must not be taken from the files.

[362]

McGuiry James

Cocke's Detachment Virginia Militia.
War of 1812.

Pvt. Pvt.

REFERENCE CARD.

Original filed under

McCulley James

GENERAL INDEX CARD.

☞ This card must not be taken from the files

McCairy Samuel

Capt. Morrow's Mtd, Company, Ohio Mil.

War of 1812.

Priv. Private

See also

GENERAL INDEX CARD.

This card must not be taken from the files

McCulley James

2 Reg't Van Houk's, New York Militia.

War of 1812.

Private Private

See also

GENERAL INDEX CARD.

☞ This card must not be taken from the files.

(282

McKinley James

5 Reg't (Booth's) East Tennessee Militia.

War of 1812.

Private | Private

REFERENCE CARD.

Original filed under

McKiley James

GENERAL INDEX CARD.

This card must not be taken from the file.

[illegible]

Cobean's Battalion, Pennsylvania Vols.
(War of 1812.

[illegible]

See also

GENERAL INDEX CARD.

☞ This card must not be taken from the files.

[362]

McCully, John

Flying Camp (McDowell's), Virginia Mil.
(War of 1812.

Private Private

REFERENCE CARD.

Original filed under

McCulley, John H.

GENERAL INDEX CARD.

This card must not be taken from the files.

M^c^Cully, John

Pryor's Detachment, Virginia Militia.

War of 1812.

Private Private

See also

GENERAL INDEX CARD.

☞ This card must not be taken from the files.

([illegible])

McNulty John

Rayen's Regiment, Ohio Militia.

War of 1812.

Private | Private

See also

GENERAL INDEX CARD.

This card must not be taken from the files.

(38)

McCully John

Sweet's Reg't Massachusetts Militia.
(War of 1812.)

Private Private

REFERENCE CARD.

Original filed under

McCulley John

GENERAL INDEX CARD.

☞ This card must not be taken from the files
([illegible])

McCully, John

1 Regiment (Andrews), Ohio Militia.

War of 1812.

Sergeant. Sergeant

REFERENCE CARD.

Original filed under

McCulley John

GENERAL INDEX CARD.

This card must not be taken from the files.

(31)

McCurry John

5 Reg't (McGaffey's) Massachusetts Mil.

(War of 1812.)

Private Private

See also

GENERAL INDEX CARD.

☞ This card must not be taken from the files.

[illegible]

McGinnis Tho

Small's Command, Maryland Militia.
(War of 1812.

[illegible] Sergeant

REFERENCE CARD.

Original filed under

McGinnis Thom

GENERAL INDEX CARD.

This card must not be taken from the files.

McCurley John J.

3 Regiment (Stembel's), Maryland Militia

(War of 1812.)

Ensign.	Ensign.

See also

GENERAL INDEX CARD.

☞ This card must not be taken from the files.

[illegible]

McGiuley John J

Small's Command, Maryland Militia.
(War of 1812.)

1st Sergeant | Sergeant

✓ REFERENCE CARD.

Original filed under

McGuiley John J

GENERAL INDEX CARD.

☞ This card must not be taken from the files.

McCully, Joseph

2 Reg't (Cocke's) W. Tennessee Militia.
(War of 1812.

Corporal Corporal

See also

GENERAL INDEX CARD.

☞ This card must not be taken from the files.

([illegible])

McCulley Joseph

6 Regiment (Coleman's, Aug.-Dec., 1814,)
Virginia Militia.
(War of 1812.)

Private Private

See also ....

GENERAL INDEX CARD.

This card must not be taken from the files.

[illegible]

Mc Cully Lydia

Hospital Attendants, Pennsylvania.

(War of 1812.)

Matron | Matron

See also

GENERAL INDEX CARD.

☞ This card must not be taken from the files.

([illegible])

McCully Obed

Howard's Reg't Massachusetts Militia.

(War of 1812.)

Private	Private

See also

GENERAL INDEX CARD.

This card must not be taken from the files.

McCulley Patrick

Vance's Odd Battalion, Ohio Militia.

(War of 1812.)

Private . Private

See also

GENERAL INDEX CARD.

This card must not be taken from the files.

McCully Patrick

3 Reg't (Frelinghuysen's) New Jersey
Militia.
War of 1812.

Private Private

REFERENCE CARD.

Original filed under

McColley Patrick

GENERAL INDEX CARD.

☞ This card must not be taken from the files
([illegible])

McCully Patrick

3 Regiment (Miller's), Ohio Militia.

(War of 1812.)

Private Private

REFERENCE CARD.

Original filed under

McCulley Patrick

GENERAL INDEX CARD.

☞ This card must not be taken from the files.

McCulley Rawley

6 Regiment (Coleman's, Aug.-Dec., 1814,)
Virginia Militia.
(War of 1812.)

Sergeant Corporal

See also

GENERAL INDEX CARD.

☞This card must not be taken from the files.

[illegible]

McCully Samuel

Andruss' Batt'n (1814), New Jersey Mil.

(War of 1812.)

Private | Private

See also

GENERAL INDEX CARD.

☞This card must not be taken from the files.

McGully Samuel

1 Batt'n Art'y (late 9 Reg't), New York.

(War of 1812.)

Private | Private

See also

GENERAL INDEX CARD.

☞ This card must not be taken from the files.

McCully, Samuel

2 Regiment (Ward's), New York Militia.

(War of 1812.)

Private | Private

See also

GENERAL INDEX CARD.

☞This card must not be taken from the files.

McCurty, Daniel

2 Regiment (Ward's), New York Militia.

War of 1812.

Private Private

See also

GENERAL INDEX CARD.

☞This card must not be taken from the files.

McGuiley Samuel

11 Artillery Regiment, New York.

War of 1812.

Private Private

See also

GENERAL INDEX CARD.

☞This card must not be taken from the files.

(352)

McCully, Samuel

51 Reg't (Amey's), Maryland Militia.

War of 1812.

Private | Private

See also

GENERAL INDEX CARD.

☞ This card must not be taken from the files.

McCully Thomas

Andruss' Batt'n (1814), New Jersey Mil.

(War of 1812.)

Ensign Ensign

See also

GENERAL INDEX CARD.

☞ This card must not be taken from the files.

([illegible])

[illegible]

2 Artillery Regiment, New York.

War of 1812.

[illegible]

See also

GENERAL INDEX CARD.

This card must not be taken from the files.

([illegible])

McDaniel William

Battalion 3 (Woodfolk's) Tennessee Mil.

War of 1812.

Fifeman Musician

REFERENCE CARD.

Original filed under

McDaniel William

GENERAL INDEX CARD.

☞ This card must not be taken from the files.

(381)

McCully William

Captain Gordon's Co., Mounted Spies,
Tennessee Militia.
(War of 1812.

Private Private

See also

GENERAL INDEX CARD.

☞This card must not be taken from the files.

([illegible])

McCully William

Capt Morrow's Mtd. Co., Ohio Militia.
War of 1812.

Private Private

REFERENCE CARD.

Original filed under

McCully William

GENERAL INDEX CARD.

☞ This card must not be taken from the files.
([illegible])

McDaniel, Hudson

2 Regiment, Mounted (Higgins').
Tennessee Volunteers.
War of 1812.

Private Private

See also

GENERAL INDEX CARD.

This card must not be taken from the files.

[[illegible]]

McCullan John

2 Reg't (Evans') Virginia Militia.

War of 1812.

Private Private

REFERENCE CARD.

Original filed under

McCullim John

GENERAL INDEX CARD.

☞ This card must not be taken from the files.

(281)

McCulloch, Alexander

3 Reg't (Johnson's) E. Tennessee Mil.

War of 1812.

Private Private

REFERENCE CARD.

Original filed under

McCullough, Alexander

GENERAL INDEX CARD.

☞ This card must not be taken from the files.

McCulloch, William

3 Reg't (Johnson's) E. Tennessee Mil.

War of 1812.

Private Private

REFERENCE CARD.

Original filed under

McColough, William

GENERAL INDEX CARD.

☞ This card must not be taken from the files.

[illegible]

McCulock, Samuel

Trimble's Mounted Regiment, Ohio
Vols. and Militia.
War of 1812.

Private Private

REFERENCE CARD.

Original filed under

McCullock, Samuel

GENERAL INDEX CARD.

This card must not be taken from the files.
(36)

McCullough, William

138 Reg't (Miller's) Pennsylvania Mil.
(War of 1812.)

Private Corporal

REFERENCE CARD.

Original filed under

McCollough, William

GENERAL INDEX CARD.

This card must not be taken from the files
([illegible])

McGuiogh Benjamin

Small's Command, Maryland Militia.
(War of 1812.)

Private Private

REFERENCE CARD.

Original filed under

McCullough Benjamin

GENERAL INDEX CARD.

☞ This card must not be taken from the files.

([illegible])

McCulough David

Small's Command, Maryland Militia.

War of 1812.

Private Corporal

REFERENCE CARD.

Original filed under

McCullough David

GENERAL INDEX CARD.

☞ This card must not be taken from the files.

([illegible])

McCullough, [illegible]

Raven's Regiment, Ohio Militia.

(War of 1812.)

Private Private

REFERENCE CARD.

Original filed under

McCullough, James

GENERAL INDEX CARD.

☞ This card must not be taken from the files.

[illegible]

McCurough James

Small's Command, Maryland Militia.
(War of 1812.)

Private Private

REFERENCE CARD.

Original filed under

McCullough James

GENERAL INDEX CARD.

☞ This card must not be taken from the files.

([illegible])

Mc Cullough, James

Captain Wallace's Company, Boatmen,
Louisiana Volunteers.
War of 1812.

Private | Private

REFERENCE CARD.

Original filed under

Mc Cullough, James

GENERAL INDEX CARD.

This card must not be taken from the files.

McCulough James

1 Regiment (Andrews'), Ohio Militia.

War of 1812.

Private Private

REFERENCE CARD.

Original filed under

McCullough James

GENERAL INDEX CARD.

☞ This card must not be taken from the files.

([illegible])

McCuciough James

1 Reg't (Means') South Carolina Militia.

War of 1812.

Private Private

REFERENCE CARD.

Original filed under

McCullough James

GENERAL INDEX CARD.

This card must not be taken from the files.

McCuirough James

3 Reg't (Le Fevre's) Pennsylvania Mil.

War of 1812.

Captain Cunyam

REFERENCE CARD.

Original filed under

Cullough James

GENERAL INDEX CARD.

☞ This card must not be taken from the files.

[illegible]

McCullough John

1 Reg't (Means') South Carolina Militia.

War of 1812.

Private   Private

REFERENCE CARD.

Original filed under

McCullough John

GENERAL INDEX CARD.

☞ This card must not be taken from the files.

([illegible])

Dillenigh, John

3 Reg't (Johnson's) E. Tennessee Militia.
(War of 1812.)

Private Private

See also

GENERAL INDEX CARD.

☞ This card must not be taken from the files. ☜

Mc Culough, Robert

7 Reg't (Pearson's) North Carolina Mil.

(War of 1812.)

Corporal. Corporal

REFERENCE CARD.

Original filed under

McCullough, Robert

GENERAL INDEX CARD.

☞ This card must not be taken from the files.

([illegible])

[illegible] Thomas

2 Reg't (Patterson's) Pennsylvania Mil.

War of 1812.

[illegible]

REFERENCE CARD.

Original filed under

McCreight Thomas

GENERAL INDEX CARD.

☞ This card must not be taken from the files.

[illegible]

McCulough, William

3 Reg't (Johnson's) E. Tennessee Mil.

War of 1812.

Private Private

REFERENCE CARD.

Original filed under

McColough, William

GENERAL INDEX CARD.

☞ This card must not be taken from the files.

(331)

McGinly James

Cocke's Detachment, Virginia Militia.

War of 1812.

Privt Privat

See also

GENERAL INDEX CARD.

This card must not be taken from the files.

McCumiskey John

2 Reg't Artillery, U. S. Vols.

(From New York.)

(Col. Samuel Hawkins.)

(War of 1812.)

Private | Private

REFERENCE CARD.

Original filed under

McCumasky John

GENERAL INDEX CARD.

☞ **This card must not be taken from the files.**

([illegible])

[illegible]

Whinnakey John

2 Reg't Artillery, U. S. Vols.

(From New York.)

(Col. Samuel Hawkins.)

(War of 1812.)

Private Private

See also

GENERAL INDEX CARD.

This card must not be taken from the files.

([illegible])

[illegible]

McCumber Erasmus

55 Reg't (Sprague's). New York Militia.

(War of 1812.)

Private | Private

See also

GENERAL INDEX CARD.

This card must not be taken from the files.

[illegible]

Capt. Hart's Company, New York Militia.

War of 1812.

[illegible]

See also

GENERAL INDEX CARD.

☞This card must not be taken from the files.

Williams Ezekiel

Capt. Scott's Co., Artillery, New York.

(War of 1812.)

Private | Sergeant

See also ....

....

GENERAL INDEX CARD.

☞This card must not be taken from the files.

[illegible]

55 Reg't (Sprague's), New York Militia.

War of 1812.

Corporal | Corporal

See also

GENERAL INDEX CARD.

☞ This card must not be taken from the files.

McCunning, Jedidiah

55 Reg't (Sprague's) New York Militia.

War of 1812.

Private | Private

See also

GENERAL INDEX CARD.

This card must not be taken from the files.

McGuimber Jeremiah

Captain Strong's Company, Ohio Militia.
(War of 1812.)

Private	Private

See also

GENERAL INDEX CARD.

☞ This card must not be taken from the file.

([illegible])

McCumber Joseph

Col. McCobb's Reg't U. S. Volunteers.
(War of 1812.

Qmast Serg

See also

GENERAL INDEX CARD.

☞ This card must not be taken from the files.
([illegible])

Eb. Watkins Jun.

Sherwin's Reg't Massachusetts Militia.

(War of 1812.)

Private Private

See also Ebenezer Watkins

GENERAL INDEX CARD.

This card must not be taken from the files.
([illegible])

McCumber, Michael

55 Reg't (Allen's), New York Militia.
(War of 1812.)

Private | Private

See also

GENERAL INDEX CARD.

☞ This card must not be taken from the files.

([illegible])

McCumber, Nathaniel

7 Regiment (Green's), New York Militia.
(War of 1812.)

Private | Private

See also

GENERAL INDEX CARD.

This card must not be taken from the files

McCumber Richard

Bellinger's Regiment, New York Militia.

War of 1812.

Private Private

See also

GENERAL INDEX CARD.

This card must not be taken from the

McCumber, Solomon

55 R[illegible]t (Allen's), New York Militia.
(War of 1812.)

Captain	Captain

See also

GENERAL INDEX CARD.

☞ This card must not be taken from the files.

McCumber, Simon

55 Reg't (Sprague's), New York Militia.
(War of 1812.)

Ensign | Ensign

See also

GENERAL INDEX CARD.

☞ This card must not be taken from the files.

Mc Gumber William

156 Reg't (Van Schaick's), New York Mil.

(War of 1812.)

Corporal Corporal

See also

GENERAL INDEX CARD.

☞ This card must not be taken from the files.

McCumis Isaac

2 Regiment (Swift's) New York Militia.

War of 1812.

Private | Private

See also

GENERAL INDEX CARD.

☞ This card must not be taken from the files.

McCummins David

49 Reg't (Veazey's) Maryland Militia.
(War of 1812.

Private | Private

REFERENCE CARD.

Original filed under

McCummins, David

GENERAL INDEX CARD.

☞ This card must not be taken from the files.

([illegible])

McCummins, Joseph

42 Regiment (Smith's) Maryland Militia.

War of 1812.

Private	Private

See also

GENERAL INDEX CARD.

This card must not be taken from the files.

McCummin, Daniel

2 Regiment (Pray's), Georgia Militia.

War of 1812.

Private   Private

See also

GENERAL INDEX CARD.

This card must not be taken from the files.

([illegible])

McCummins David

49 Reg't (Veazey's) Maryland Militia.

(War of 1812.)

Private | Private

See also

GENERAL INDEX CARD.

This card must not be taken from the files.

McSummins, James

Maj. Martin's Detachment, Pennsylvania Militia.
(War of 1812.)

Private | Private

See also

GENERAL INDEX CARD.

This card must not be taken from the files.

McCummins, James

17 Reg't (Wallace's) Pennsylvania Mil.

War of 1812.

Private Private

REFERENCE CARD.

Original filed under

McComming, James

GENERAL INDEX CARD.

☞ This card must not be taken from the files.

([illegible])

McCummins Joseph

42 Reg't (Smith's) Maryland Militia.

War of 1812.

Private Private

REFERENCE CARD.

Original filed under

McCummens Joseph

GENERAL INDEX CARD.

☞ This card must not be taken from the files.

([illegible])

McCummins, Nathaniel

17 Reg't (Wallace's) Pennsylvania Mil.

War of 1812.

Private Private

REFERENCE CARD.

Original filed under

McCommins, Nathan

GENERAL INDEX CARD.

☞ This card must not be taken from the files.

(381)

McCumasey John

2 Reg't Artillery, U. S. Vols.

(From New York.)

(Col. Samuel Hawkins.)

(War of 1812.)

Private | Private

REFERENCE CARD.

Original filed under

McCumasky John

GENERAL INDEX CARD.

☞ This card must not be taken from the files.

(281)

[illegible]

McCumksey, John

1 Rifle Reg't (Allen's), Kentucky Vols.

(War of 1812.

Private | Private

REFERENCE CARD.

Original filed under

McCumsey John

GENERAL INDEX CARD.

☞This card must not be taken from the files.

McCamey John

1 Rifle Reg't (Allen's), Kentucky Vols.

War of 1812.

Private | Private

See also

GENERAL INDEX CARD.

☞This card must not be taken from the files.

(300)

McCune, Adam

5 Regiment Virginia Militia.

War of 1812.

Private Private

See also

GENERAL INDEX CARD.

☞ This card must not be taken from the files. ☜

McCune Allen

2 Corps d'Elite (Green's), Virginia Mil.

(War of 1812.)

Private	Private

See also

GENERAL INDEX CARD.

This card must not be taken from the file.

McGinnie Mathew

5 Reg't (Paddacks' Indiana Militia.

War of 1812.

Private Private

See also

GENERAL INDEX CARD.

This card must not be taken from the files.

McLaurin, Archibald

Col. Claiborne's Reg't Mississippi Militia.

(War of 1812.)

Private Private

See also

GENERAL INDEX CARD.

This card must not be taken from the files.

([illegible])

McCune Archibald

134 Reg't (Hosack's) Pennsylvania Mil.
(War of 1812.)

Private | Private

See also

GENERAL INDEX CARD.

This card must not be taken from the files.

McCune Benjamin

Hill's Regiment Pennsylvania Militia.
(War of 1812.)

Sergeant | Sergeant

See also

GENERAL INDEX CARD.

☞ This card must not be taken from the files.

[illegible]

1 Reg't (Jameson's), Maryland Militia.

War of 1812.

Private Private

See also

GENERAL INDEX CARD.

This card must not be taken from the files.

[illegible]

1 Reg't (Miller's), Maryland Militia.

War of 1812.

Private Private

See also

GENERAL INDEX CARD.

☞This card must not be taken from the files.

McCane, Benjamin

2 Reg't (Schuchts') Maryland Militia.

War of 1812.

Private Private

REFERENCE CARD.

Original filed under

McCuen, Benjamin

GENERAL INDEX CARD.

☞ This card must not be taken from the files.

([illegible])

McCune, [illegible] C

5 Regiment Virginia Militia.

War of 1812.

Private Private

See also

GENERAL INDEX CARD.

☞ This card must not be taken from the files.

McCune David

1 Reg't (McArthur's), Ohio Vols. and Mil.

War of 1812.

Private Private

See also

GENERAL INDEX CARD.

☞ This card must not be taken from the files ☜

McGuire Gordon

7 Reg't (Saunders') Virginia Militia.

War of 1812.

Private Private

See also

GENERAL INDEX CARD.

☞ This card must not be taken from the files.

([illegible])

McCUNE, JACOB

Private, 25th U. S. Infantry.

- - - - - - - - - - - -

WAR of 1812

- - - - - - - - - - - -

For record see letter to

Jack McCune

Rock Island, Illinois.

February 12, 1935.

MAR 30 1935

[illegible]

Cobean's Battalion, Pennsylvania Vols.

War of 1812.

[illegible]

See also

GENERAL INDEX CARD.

This card must not be taken from the files.

[[illegible]]

McCune James

1 Rifle Reg't (Allen's), Kentucky Vols.

War of 1812.

Private | Private

See also ....

GENERAL INDEX CARD.

This card must not be taken from the files.

[illegible]

1 Reg't (Laight's), New York Militia.

War of 1812.

Private Private

See also

GENERAL INDEX CARD.

This card must not be taken from the files.

(352)

McCune James

3 Regiment (Allen's), Mounted,
Kentucky Vols.
War of 1812.

Private | Private

See also

GENERAL INDEX CARD.

This card must not be taken from the files

McCaine James

3 Reg't (Alston's) South Carolina Militia.

War of 1812.

Corporal Corporal

See also

GENERAL INDEX CARD.

This card must not be taken from the files.

McCaune, James

4 Regiment Virginia Militia.
(Lieut. Col. Huston.)
(Lieut. Col. Wooding.)
(War of 1812.

Ensign | Ensign

See also

GENERAL INDEX CARD.

This card must not be taken from the files.

[illegible]

McLane James

5 Reg't (Paddacks') Indiana Militia.

War of 1812.

Private Private

See also

GENERAL INDEX CARD.

☞ This card must not be taken from the files.

(M)

McCune James

134 Reg't (Hosack's) Pennsylvania Mil.
(War of 1812.)

Captain | Captain

See also

GENERAL INDEX CARD.

This card must not be taken from the files case

McBirne J. L. P.

1 Regiment (Trotter, Jr.'s), Mounted,
Kentucky Vols.
(War of 1812.

Private | Private

See also

GENERAL INDEX CARD.

☞This card must not be taken from the files.

([illegible])

McCurdy James

Cobean's Battalion, Pennsylvania Vols.
(War of 1812.

Fourth Corporal

See also

GENERAL INDEX CARD.

☞ This card must not be taken from the files.

([illegible])

Guthrie James

Findlay's Battalion, Pennsylvania Vols.
(War of 1812.)

Private	Private

See also

GENERAL INDEX CARD.

This card must not be taken from the files.

McGuire, John

Johnson's Reg't, Monnted, Kentucky Vols.

War of 1812.

Private Private

See also

GENERAL INDEX CARD.

☞ This card must not be taken from the files.

[illegible]

McCune John

2 Reg't (Delamater's), New York Militia.

War of 1812.

Private Private

REFERENCE CARD.

Original filed under

McKune, John

GENERAL INDEX CARD.

☞This card must not be taken from the files.

(361)

McLure John

5 Reg't (McDowell's) Virginia Militia.

(War of 1812.

Corporal Corporal

See also

GENERAL INDEX CARD.

This card must not be taken from the files.

([illegible])

McCune John

8 Regiment Virginia Militia.

Lieut. Col. Dickinson.
Lieut. Col. Scott.
Lieut. Col. Coleman.

War of 1812.

Pvt Pvt

See also

GENERAL INDEX CARD.

☞ This card must not be taken from the files.

([illegible])

McCune, John.

7 Reg't, Cav. (Streett's), Maryland Militia.

War of 1812.

Private Private

See also

GENERAL INDEX CARD.

This card must not be taken from the files.

[382]

McCune John

106 Reg't (Feb.-Mar., 1815. Virginia Mil.
(War of 1812.

Private Private

See also

GENERAL INDEX CARD.

This card must not be taken from the files.

([illegible])

McCune John

134 Reg't (Hosack's) Pennsylvania Mil.
(War of 1812.

Corporal Private

See also

GENERAL INDEX CARD.

☞This card must not be taken from the files

M'Clure, John

138 Reg't (Miller's) Pennsylvania Mil.
War of 1812.

Private | Private

See also

GENERAL INDEX CARD.

This card must not be taken from the files.

McGuire Joseph

8 Regiment (Allen's), Mounted,
Kentucky Vols.
War of 1812.

Private Private

See also

GENERAL INDEX CARD.

This card must not be taken from the files

McLure, Joseph

5 Regiment (Lewis') Kentucky Vols.

(War of 1812.)

Private | Private

See also ....

GENERAL INDEX CARD.

☞ This card must not be taken from the files.

McCune Joseph K

2 Regiment (Stephenson's) Ohio Militia.

War of 1812.

Captain | Captain

See also

GENERAL INDEX CARD.

This card must not be taken from the files

McCune, Peter

5 Regiment Virginia Militia.

War of 1812.

Private | Private

See also

GENERAL INDEX CARD.

This card must not be taken from the files.

[illegible]

McKune Robert

Capt. Sizer's Co., Art'y, New York Mil.

(War of 1812.

Private Private

REFERENCE CARD.

Original filed under

McEwen Robert

GENERAL INDEX CARD.

☞ This card must not be taken from the files.

([illegible])

St. Clair [illegible]

3 Artillery Regiment, New York.

War of 1812.

[illegible]

See also

GENERAL INDEX CARD.

☞ This card must not be taken from the files

McCune Robert

3 Reg't (Cass') Ohio Vols. and Militia.

War of 1812.

Private Private

REFERENCE CARD.

Original filed under

McGowan Robert

GENERAL INDEX CARD.

☞ This card must not be taken from the files.

(881)

McGuirk, Samuel

Rangers, United States Volunteers.

(War of 1812.)

Private Private

See also

GENERAL INDEX CARD.

This card must not be taken from the files.

(382)

McCune Samuel

2 Corps d'Elite (Green's), Virginia Mil.

War of 1812.

Private | Private

See also

GENERAL INDEX CARD.

☞This card must not be taken from the files.

McCune Samuel

4 Reg't (Boyd's) Virginia Militia.

War of 1812.

Private Fifer

See also

GENERAL INDEX CARD.

☞ This card must not be taken from the file.

[illegible]

McKune, Samuel.

7 Reg't, Cav. (Streett's), Maryland Militia.

War of 1812.

Sergeant | Sergeant

See also

GENERAL INDEX CARD.

☞ This card must not be taken from the files.

[[illegible]]

McClure, Samuel

13 Reg't (Dudley's) Kentucky Militia.
(War of 1812.

Private | Private

See also....

GENERAL INDEX CARD.

This card must not be taken from the files.

McCann, Samuel

16 Reg't (Porter's Kentucky Militia.

War of 1812.

Private Private

See also Joseph [illegible]

GENERAL INDEX CARD.

☞ This card must not be taken from the files.

(282)

[illegible]

5 Batt'n Nelson's Pennsylvania Mil.

War of 1812.

Philip Crissman

See also

GENERAL INDEX CARD.

This card must not be taken from the files.

McCune Samuel B.

134 Reg't (Hosack's) Pennsylvania Mil.
(War of 1812.)

Ensign Ensign

See also

GENERAL INDEX CARD.

This card must not be taken from the files.

Mc Curie Thomas

Capt Shepard's Company, Ohio Militia.

War of 1812.

Corporal Corporal

See also

GENERAL INDEX CARD.

This card must not be taken from the files.

[illegible] Francis

5 Batt'n (Nelson's) Pennsylvania Mil.

(War of 1812.)

[illegible] | Private

See also

GENERAL INDEX CARD.

This card must not be taken from the files.

McCune Thomas

5 Reg't (Paddacks') Indiana Militia.

War of 1812.

Private | Private

See also

GENERAL INDEX CARD.

☞ This card must not be taken from the files.

McCune Thomas

134 Reg't (Hosack's) Pennsylvania Mil.
(War of 1812.)

Private Private

See also

GENERAL INDEX CARD.

☞ This card must not be taken from the files.

McCune, William

Farrington's Regiment New York Militia.
War of 1812.

Corporal Corporal

See also

GENERAL INDEX CARD.

☞This card must not be taken from the files.

McCune, William

Captain Sprigg's Company, Boatmen,
Louisiana Volunteers.
War of 1812.

Private Private

REFERENCE CARD.

Original filed under

McKune, William

GENERAL INDEX CARD.

☞ This card must not be taken from the files.

([illegible])

[illegible]

Wootton's Detachment, Georgia Militia.
War of 1812.

[illegible] Private

See also Tyre Kelly

GENERAL INDEX CARD.

☞This card must not be taken from the files.

([illegible])

McCune, William

2 Reg't (Evans') Virginia Militia.
(War of 1812.)

Private Private

See also

GENERAL INDEX CARD.

☞ This card must not be taken from the files.

W. Live, William

3 Regiment (Allen's), Mounted,
Kentucky Vols.
War of 1812.

Private	Private

See also

GENERAL INDEX CARD.

This card must not be taken from the files.

[illegible]

28 Reg't (Rutledge's) South Carolina Mil.
(War of 1812.)

[illegible]

See also

GENERAL INDEX CARD.

This card must not be taken from the files.

[illegible]

Mc Cune William

55 Reg't (Sprague's), New York Militia.

(War of 1812.)

Private | Private

See also

GENERAL INDEX CARD.

☞ This card must not be taken from the files.

McGuri, William

138 Reg't (Miller's) Pennsylvania Mil.
(War of 1812.)

Private Lieutenant

See also

GENERAL INDEX CARD.

☞This card must not be taken from the files.

McClung, Edward

4 Reg't (Boyd's) Virginia Militia.
War of 1812.

Private Private

REFERENCE CARD.

Original filed under

McClung, Edward

GENERAL INDEX CARD.

☞This card must not be taken from the files!

McLung, Samuel

Nace's Regiment, Maryland Militia.

(War of 1812.)

Private | Private

REFERENCE CARD.

Original filed under

McClung, Samuel

GENERAL INDEX CARD.

☞ This card must not be taken from the files.

([illegible])

McClung Samuel.

2 Reg't (Ritscher's) Pennsylvania Mil.
War of 1812.

Private Private

REFERENCE CARD.

Original filed under

McClung Samuel.

GENERAL INDEX CARD.

This card must not be taken from the files.

McCunningkey, John

1 Reg't (Snider's) Pennsylvania.
War of 1812.)

[illegible]

REFERENCE CARD.

Original filed under

McCanahey, John

GENERAL INDEX CARD.

This card must not be taken from the files

McCurby, Robert

1 Reg't (Pipkin's) West Tennessee Militia.
War of 1812.

Private Private

See also

GENERAL INDEX CARD.

This card must not be taken from the files.

[illegible]

Mc Curby, Thomas.

1 Reg't (Hall's) Tennessee Volunteers.

War of 1812.

Private Private

REFERENCE CARD.

Original filed under

Mc Carley, Thomas

GENERAL INDEX CARD.

This card must not be taken from the files.

(281)

McCurchin, David

Pryor's Detachment, Virginia Militia.

War of 1812.

Private | Private

See also

GENERAL INDEX CARD.

☞ This card must not be taken from the files.

([illegible])

McCuaday Alexander

5 Batt'n (Nelson's) Pennsylvania Militia.

War of 1812.

Private Private

REFERENCE CARD.

Original filed under

McCurdy, Alexander

GENERAL INDEX CARD.

This card must not be taken from the files.

McCurdy Samuel

5 Batt'n (Nelson's) Pennsylvania Militia.

War of 1812.

Private Private

REFERENCE CARD.

Original filed under

McCurdy, Samuel

GENERAL INDEX CARD.

This card must not be taken from the files.

McCurday Samuel

7 Reg't (Pearson's) North Carolina Mil.

(War of 1812.)

Private Private

REFERENCE CARD.

Original filed under

McCurdy Samuel

GENERAL INDEX CARD.

☞ This card must not be taken from the files.

([illegible])

McCurdy, Alexander

5 Batt'n (Nelson's) Pennsylvania Militia.

War of 1812.

Private Private

REFERENCE CARD.

Original filed under

McCurdy, Alexander

GENERAL INDEX CARD.

This card must not be taken from the files.

McCurdey James

Austin's Regiment, South Carolina Mil.

War of 1812.

Pvt. Pvt.

REFERENCE CARD.

Original filed under

McCurdy James

GENERAL INDEX CARD.

☞ This card must not be taken from the files.

(630)

McCurdy Abram

2 Reg't (Purviance's) Pennsylvania Mil.
War of 1812.

Fifer Fifer

REFERENCE CARD.

Original filed under

McCurdy Abraham

GENERAL INDEX CARD.

This card must not be taken from the files.
[illegible]

McCurdy Abraham

2 Reg't (Purviance's) Pennsylvania Mil.

War of 1812.

Fifer Fifer

See also

GENERAL INDEX CARD.

☞ This card must not be taken from the files.

([illegible])

McCurdy, Charles

5 Batt'n (Nelson's) Pennsylvania Mil.

(War of 1812.)

Private | Private

See also

GENERAL INDEX CARD.

This card must not be taken from the files.

McCurdy, Kenneth

Johnson's Reg't, Mounted, Kentucky Vols.

War of 1812.

Private | Private

See also

GENERAL INDEX CARD.

☞ This card must not be taken from the files.

281.

McCurdy, Andrew

Detached Cavalry Regiment (Warner's).
New York.
(War of 1812.

Sergeant Sergeant

See also

GENERAL INDEX CARD.

☞This card must not be taken from the files.

McCurdy, Archibald

2 Reg't (Lotz's) Pennsylvania Militia.
(War of 1812.)

Private Private

See also

GENERAL INDEX CARD.

☞This card must not be taken from the files.

([illegible])

McCurdy Collin

Humes' Battalion,
Pennsylvania Volunteers.
(War of 1812.)

Private Private

See also

GENERAL INDEX CARD.

This card must not be taken from the files.

([illegible])

McCurdy, Cornelius

135 Reg't (Christy's) Pennsylvania Mil.

(War of 1812.)

Private | Private

See also

GENERAL INDEX CARD.

This card must not be taken from the files.

McCurdy Daniel

Capt. Bache's Troop, Flying Artillery,
Pennsylvania Vols.
(War of 1812.)

Private	Private

See also

GENERAL INDEX CARD.

This card must not be taken from the files.

[illegible]

4 Reg't (Comings') Massachusetts Mil.

(War of 1812.)

[illegible]

See also

GENERAL INDEX CARD.

This card must not be taken from the files.

([illegible])

McCurdy Samuel

Battalion 3 (Woodfolk's) Tennessee Mil.

War of 1812.

Drummer | Drummer

See also

GENERAL INDEX CARD.

This card must not be taken from the files.

[illegible]

5 Batt'n (Nelson's) Pennsylvania Mil.

(War of 1812.)

Private | Private

See also

GENERAL INDEX CARD.

☞This card must not be taken from the files.

McCuray James

Austin's Reg't, South Carolina Militia.

War of 1812.

Private Private

See also

GENERAL INDEX CARD.

This card must not be taken from the files.

[illegible]

[illegible]

Cobean's Battalion, Pennsylvania Vols.
(War of 1812.

[illegible]

See also

GENERAL INDEX CARD.

This card must not be taken from the files.

(382)

McCurdy James

Capt. Horrell's Company, Riflemen,
Pennsylvania Militia.
War of 1812.

Private Private

See also

GENERAL INDEX CARD.

This card must not be taken from the files.

[282]

McCurdy James

1 Reg't (Harris'), Georgia Militia.

(War of 1812.)

Private Private

See also

GENERAL INDEX CARD.

☞ This card must not be taken from the files

[illegible]

McCurdy James

1 Regiment Riflemen (Irwin's),
Pennsylvania Militia.
(War of 1812.)

Prvt Prvt.

See also

GENERAL INDEX CARD.

This card must not be taken from the files.
([illegible])

McCurdy, James

1 Reg't (Shappell's) Pennsylvania Mil.

War of 1812.

Private | Private

See also

GENERAL INDEX CARD.

☞ This card must not be taken from the files.

McCurdy Saml

1 Reg't (Wynne's) W. Tennessee Militia.
War of 1812.

Private Private

See also

GENERAL INDEX CARD.

☞This card must not be taken from the files.

McCurdy, James

3 Regiment (Few's) Georgia Militia.

War of 1812.

Private | Private

See also

GENERAL INDEX CARD.

This card must not be taken from the files.

McCauly James

26 Regiment Pennsylvania Militia.
War of 1812.

Private - Private

See also ....

GENERAL INDEX CARD.

This card must not be taken from the files.

[illegible] James

133 Reg't (Gowdy's) Pennsylvania Mil.
(War of 1812.)

Private

See also

GENERAL INDEX CARD.

This card must not be taken from the files.

Mc Curdy James W.

55 Reg't (Feb.-Mar., 1815,) Virginia Mil.

War of 1812.

Private Private

See also

Alexander Williams

GENERAL INDEX CARD.

☞ This card must not be taken from the files.

([illegible])

McGinny Jessie

1 Reg't (Binney's) Massachusetts Militia.

War of 1812.

Private Private

See also

GENERAL INDEX CARD.

☞ This card must not be taken from the files.

[illegible]

McCurdy Jesse

2 Reg't (Osgood's) Massachusetts Militia.

(War of 1812.)

Private Private

See also

GENERAL INDEX CARD.

☞This card must not be taken from the files.

([illegible])

[illegible] John

Findlay's Battalion, Pennsylvania Vols.
(War of 1812.)

Private	Private

See also ....

GENERAL INDEX CARD.

This card must not be taken from the files.

McCurdy John

Hamilton's Rifle Reg't, Pennsylvania Mil.
(War of 1812.

Sergeant Sergeant

See also

GENERAL INDEX CARD.

This card must not be taken from the files.

[illegible]

[illegible]

1 Reg't (Kennedy's) Pennsylvania Mil.

(War of 1812.

Lieutenant Lieutenant

See also

GENERAL INDEX CARD.

This card must not be taken from the files.

McGourly John

132 Reg't (Dale's) Pennsylvania Militia.

War of 1812.

Private Private

See also

GENERAL INDEX CARD.

This card must not be taken from the files.

(132)

McCurdy John

135 Reg't (Christy's) Pennsylvania Mil.

(War of 1812.)

Privt.	Privt.

See also ....

....

GENERAL INDEX CARD.

This card must not be taken from the files.

[

McKinley John

137 Reg't (Marlin's) Pennsylvania Mil.

War of 1812.

Private Private

See also

GENERAL INDEX CARD.

This card must not be taken from the files.

([illegible])

McCurdy Jonathan

Small's Command, Maryland Militia.
(War of 1812.)

Private Private

See also

GENERAL INDEX CARD.

☞ This card must not be taken from the files.

[illegible]

McCurdy Jonathan

1 Reg't Art'y (Harris') Maryland Militia.

(War of 1812.)

Private Private

See also

GENERAL INDEX CARD.

This card must not be taken from the files.

([illegible])

[illegible]

Adams' Reg't (1812), Ohio Militia.

War of 1812.

[illegible]

See also

GENERAL INDEX CARD.

This card must not be taken from the files

McCurdy Robert

Capt. Horrell's Company, Riflemen,
Pennsylvania Militia.
(War of 1812.)

Private Private

See also

GENERAL INDEX CARD.

☞ This card must not be taken from the files.

[illegible]

[illegible]

1 Reg't (Stone's) Massachusetts Militia.

(War of 1812.)

[illegible]

See also

GENERAL INDEX CARD.

☞ This card must not be taken from the files.

([illegible])

McCurdy Robert

Small's Command, Maryland Militia.
(War of 1812.)

Private Private

See also

GENERAL INDEX CARD.

☞ This card must not be taken from the files.

[[illegible]]

McCurdy Samuel

1 Reg't (Van Beuren's), New York Mil.
War of 1812.

Private Private

See also

GENERAL INDEX CARD.

☞This card must not be taken from the files.

(362)

M'Caughan Samuel

5 Batt'n (Nelson's) Pennsylvania Mil.

(War of 1812.)

Priv. | Priv.

See also

GENERAL INDEX CARD.

This card must not be taken from the files.

(360)

McCurdy Samuel

7 Reg't (Pearson's) North Carolina Mil.
(War of 1812.)

Private Private

See also

GENERAL INDEX CARD.

☞This card must not be taken from the files.
([illegible])

M^c^Curdy Samuel

37 Reg't (Downing's) Virginia Militia.

War of 1812.

Matross Matross

See also

GENERAL INDEX CARD.

☞ This card must not be taken from the files.

([illegible])

McCurdy, William

Hamilton's Rifle Reg't, Pennsylvania Mil.

(War of 1812.

Private Private

See also

GENERAL INDEX CARD.

☞ This card must not be taken from the files.

([illegible])

Wurdy William

New Hanover Regiment (Nixon's),
North Carolina Militia.
(War of 1812.)

Private Private

REFERENCE CARD.

Original filed under

McCurdy William

GENERAL INDEX CARD.

This card must not be taken from the files.

([illegible])

McCurdy William

1 Regiment Riflemen (Irwin's),
Pennsylvania Militia.
War of 1812.

Privt. Private

See also

GENERAL INDEX CARD.

☞This card must not be taken from the files.
([illegible])

Mc Curdy, William

2 Reg't (Seward's) New Jersey Militia.
(War of 1812.)

Private | Private

See also ....

GENERAL INDEX CARD.

This card must not be taken from the file.

[illegible]

5 Batt'n (Nelson's) Pennsylvania Mil.

(War of 1812.)

[illegible] | [illegible]

See also

GENERAL INDEX CARD.

☞This card must not be taken from the files.

McKee, Joseph

20 Reg't (Allen's), New York Militia.
(War of 1812.)

Private Private

REFERENCE CARD.

Original filed under

McClure Joseph

GENERAL INDEX CARD.

☞ This card must not be taken from the files.
([illegible]1)

McCure, Mathew

Johnson's Regiment, Mounted,
Kentucky Volunteers.
War of 1812.

Private Private

REFERENCE CARD.

Original filed under

McClure, Mathew

GENERAL INDEX CARD.

☞ This card must not be taken from the files.
([illegible])

McClure, Samuel

Johnson's Regiment, Mounted,
Kentucky Volunteers.
War of 1812.

Private Private

REFERENCE CARD.

Original filed under

McClure, Samuel

GENERAL INDEX CARD.

☞ This card must not be taken from the files.
([illegible])

McCurley, David

Nash's Reg't, South Carolina Vols.

War of 1812.

Private | Private

REFERENCE CARD.

Original filed under

McCarly, David

GENERAL INDEX CARD.

☞ This card must not be taken from the files

[illegible]

McCurley Felix

51 Reg't (Amey's). Maryland Militia.

War of 1812.

Private | Private

See also

GENERAL INDEX CARD.

This card must not be taken from the files.

[illegible]

1 Reg't Weirick's Pennsylvania Militia.

(War of 1812.)

Corporal | Corporal

See also

GENERAL INDEX CARD.

☞This card must not be taken from the files.

McCurley John

Montgomery's Reg't, Pennsylvania Mil.
(War of 1812.)

Pvt. | Pvt.

See also

GENERAL INDEX CARD.

This card must not be taken from the files.

McCurley Moses

17, 18 and 19 Consolidated Regiment
Louisiana Militia.
War of 1812.

Corporal | Corporal

See also

GENERAL INDEX CARD.

☞This card must not be taken from the files.

Whiley, Elias

Montgomery's Reg't, Pennsylvania Mil.
(War of 1812.)

Private | Private

See also

GENERAL INDEX CARD.

This card must not be taken from the files.

McCurley William G.

Nash's Regiment, South Carolina Vols.

War of 1812.

Private Privat

See also

GENERAL INDEX CARD.

☞This card must not be taken from the files.

([illegible])

McCurry, Jacob

1 Reg't (Weirick's) Pennsylvania Militia.
War of 1812.

Corporal Corporal

REFERENCE CARD.

Original filed under

McCurley, Jacob

GENERAL INDEX CARD.

This card must not be taken from the files.

McCarrell John

1 Reg't Wear's East Tennessee Volunteers.

War of 1812.

Private | Private

REFERENCE CARD.

Original filed under

McCarrel John

GENERAL INDEX CARD.

☞ This card must not be taken from the files ☜

McEurrison Lemuel

Lieut. Fairfield's Detachment, Mass. Mil.

(War of 1812.)

Private	Private

See also

GENERAL INDEX CARD.

☞This card must not be taken from the files.☜

McCurry John

4 Regiment (Booth's), Georgia Militia.

(War of 1812.)

Private | Private

See also

GENERAL INDEX CARD.

This card must not be taken from the files.

McKinny Jonathan

3 Reg't (Johnson's) E. Tennessee Militia.
(War of 1812.)

Private Private

See also

GENERAL INDEX CARD.

This card must not be taken from the files.

[illegible]

5 Reg't (Booth's) East Tennessee Militia.

(War of 1812.)

[illegible]

See also

GENERAL INDEX CARD.

☞ This card must not be taken from the files.

[illegible]

5 Reg't (Booth's) East Tennessee Militia.

(War of 1812.)

[illegible]

See also

GENERAL INDEX CARD.

☞ This card must not be taken from the files.

Young James

Major Porter's Squadron, Cavalry,
East Tennessee Militia.
(War of 1812.)

Private Private

See also

GENERAL INDEX CARD.

This card must not be taken from the files.
([illegible])

McGurry, William

3 Reg't (Miller's) Kentucky Militia.

(War of 1812.)

Private | Private

See also

GENERAL INDEX CARD.

This card must not be taken from the files.

McCurry, William

7 Reg't (Pearson's) North Carolina Mil.
(War of 1812.)

Private | Private

See also

GENERAL INDEX CARD.

☞ This card must not be taken from the files.

([illegible])

McCurson, Lemuel

2 Reg't (Burbank's) Massachusetts Mil.

(War of 1812.)

Private | Private

See also

GENERAL INDEX CARD.

This card must not be taken from the files.
(3d)

Mc[illegible]

Choctaw Indians.
(Uriah Blue's Command).
(War of 1812.

Captain Captain

See also Choctaw Indians

Reference Card

GENERAL INDEX CARD.

☞ This card must not be taken from the files.

([illegible])

McCurtin Daniel

Choctaw Indians.
(McKee's Command).
War of 1812.

Captain | Captain

See also Choctaw Indians

Reference Card

GENERAL INDEX CARD.

This card must not be taken from the files.

McKeartin, Daniel

Choctaw Indians.
(Colonel Russell's Requisition).
War of 1812.)

Captain | Captain

See also Choctaw Indians

Reference Card

GENERAL INDEX CARD

☞ This card must not be taken from the files.

(482)

McCurtin David

Choctaw Indians.

(War of 1812.)

Captain Captain

4

See also

GENERAL INDEX CARD.

☞ This card must not be taken from the files.

([illegible])

McLaurtin John A.

Hamilton's Rifle Reg't, Pennsylvania Mil.

(War of 1812.)

Private Private

See also

GENERAL INDEX CARD.

This card must not be taken from the files.

(---)

McCurtin Thomas

Choctaw Indians.
(War of 1812.)

Private Ensign

See also

GENERAL INDEX CARD.

☞ This card must not be taken from the files.

([illegible])

McCurtin Thomas

Choctaw Indians.
(Uriah Blue's Command).
(War of 1812.)

Ensign Ensign

See also Choctaw Indians

Reference card.

GENERAL INDEX CARD.

This card must not be taken from the files.

([illegible])

McGuttin Thomas

Choctaw Indians.
(McKee's Command).
War of 1812.

Surgeon | Surgeon

See also Choctaw Indians

Reference Card

GENERAL INDEX CARD.

☞ This card must not be taken from the files.

McMartin Thomas

Choctaw Indians.
(Colonel Russell's Requisition).
War of 1812.

Private | Private

See also Choctaw Indians

Reference Card

GENERAL INDEX CARD

☞ This card must not be taken from the file.

([illegible])

McCurty William

Hamilton's Rifle Reg't, Pennsylvania Mil.

War of 1812.

Private Private

REFERENCE CARD.

Original filed under

McCurdy William

GENERAL INDEX CARD.

This card must not be taken from the files

McCurry William

1 Reg't (Pipkin's), W. Tennessee Mil.
(War of 1812.

Private Private

REFERENCE CARD.

Original filed under

McKelby William

GENERAL INDEX CARD.

☞ This card must not be taken from the files.

(361)

McCutchan, David

Flying Camp (McDowell's), Virginia Mil.
(War of 1812.)

Sergeant | Sergeant.

See also

GENERAL INDEX CARD.

☞This card must not be taken from the files.

([illegible])

[illegible]

4 Reg't (Steele's) W. Tennessee Militia.

(War of 1812.)

[illegible]

See also

GENERAL INDEX CARD.

☞This card must not be taken from the files. ☜

([illegible])

McCutchan, Samuel

15 Reg't (Slaughter's) Kentucky Militia.
(War of 1812.

Private Private

See also

GENERAL INDEX CARD.

☞ This card must not be taken from the files.

[illegible]

McCutchan William

2 Reg't (Pillow's) W. Tennessee Vols.
War of 1812.

Private | Private

See also

GENERAL INDEX CARD.

This card must not be taken from the files.

McWilliams Abraham

Findlay's Battalion, Pennsylvania Vols.
(War of 1812.)

Private	Private

See also

GENERAL INDEX CARD.

☞This card must not be taken from the files.

McCutchen George

39 Reg't (Fowler's) Maryland Militia.

(War of 1812.)

Private Private

See also

GENERAL INDEX CARD.

☞ This card must not be taken from the files.

[382]

M^c^Cutchen. J.

1 Reg't District of Columbia Militia.
(Col. Magruder.)
(Lieut. Col. Thompson.)
(War of 1812.

Private Private

REFERENCE CARD.

Original filed under

M^c^Cutcheon, John

GENERAL INDEX CARD.

☞This card must not be taken from the files ☜

McCutchen, James

Rangers, United States Volunteers.
(War of 1812.

Corporal Corporal

See also

GENERAL INDEX CARD.

☞ This card must not be taken from the files.

([illegible])

McCutchen, James

1 Reg't Mounted Gunmen (Dyer's),
Tennessee Volunteers.
(War of 1812.)

Private Private

See also

GENERAL INDEX CARD.

☞ This card must not be taken from the files.

[[illegible]]

McCutchen, James

2 Reg't (Ballowe's) Virginia Militia.
War of 1812.

Privat Privat

See also

GENERAL INDEX CARD.

This card must not be taken from the files.

([illegible].

McCutchen James

4 Regiment Virginia Militia.
Lieut. Col. McDowell.
Lieut. Col. Koontz.
Lieut. Col. Chilton.
War of 1812.

Private Private

See also

GENERAL INDEX CARD.

☞This card must not be taken from the files.

Mc Cutchen John

Capt. Gordon's Co., Mounted Spies,
Tennessee Militia.
(War of 1812.

Private Private

REFERENCE CARD.

Original filed under

McCutcheon John

GENERAL INDEX CARD.

☞ This card must not be taken from the files.

(331)

[illegible]

1 Reg't (Miller's), Maryland Militia.

(War of 1812.)

Private | Private

See also

GENERAL INDEX CARD.

This card must not be taken from the files.

McCutchen, John

2 Reg't (Ballowe's) Virginia Militia.

War of 1812.

Private | Corporal

See also

GENERAL INDEX CARD.

☞This card must not be taken from the files.

([illegible],

McCutchen John

6 Regiment Virginia Militia.

(Lieut. Col. Dickinson.
Lieut. Col. Scott.
Lieut. Col. Coleman.)

(War of 1812.)

Corporal | Corporal

REFERENCE CARD.

Original filed under

McCutcheon John

GENERAL INDEX CARD.

☞ This card must not be taken from the files.

([illegible]1)

M [illegible]

49 Reg't (Veazey's) Maryland Militia.
War of 1812.

[illegible]

REFERENCE CARD.

Original filed under

McCutchen John D.

GENERAL INDEX CARD.

This card must not be taken from the files.

(381)

M'Lucchin Zachh

2 Reg't (Ballowe's) Virginia Militia.
War of 1812.

Pvt. Pvt.

See also

GENERAL INDEX CARD.

This card must not be taken from the files.

Jas [illegible]

Batt'n 7 Reg't (Perkins' Mississippi Mil.

War of 1812.

Private Private

See also

GENERAL INDEX CARD.

This card must not be taken from the files.

McCutchen Lewis

5 Reg't (McDowell's) Virginia Militia.

(War of 1812.)

Private Private

See also

GENERAL INDEX CARD.

This card must not be taken from the files.

([illegible])

McFadden Mich

4 Regiment (Booth's), Georgia Militia.

(War of 1812.)

Corporal Corporal

See also

GENERAL INDEX CARD.

This card must not be taken from the files.

McCutchen, Robert

Coffee's Reg't, Cav., W. Tennessee Vols.
(War of 1812.)

Private | Private

See also

GENERAL INDEX CARD.

This card must not be taken from the files.

McGuttrin Peter

Swift's Detachment (1812 13).
New York Vols.
War of 1812.

Private Private

See also

GENERAL INDEX CARD.

☞This card must not be taken from the files.
[illegible]

McCutchen, Robert

1 Reg't Mounted Gunmen (Dyer's),
Tennessee Volunteers.
(War of 1812.

Lieutenant Lieutenant

See also

GENERAL INDEX CARD.

☞ This card must not be taken from the files.

[[illegible]]

McCutchen Samuel

Findlay's Battalion
Pennsylvania Volunteers.

(War of 1812.)

Private Private

REFERENCE CARD.

Original filed under

McCutcheon Samuel

GENERAL INDEX CARD.

☞ This card must not be taken from the files.

([illegible])

1622

McCutchen, Samuel

1 Regiment (Andrews'), Ohio Militia.

(War of 1812.)

Private Private

See also

1

GENERAL INDEX CARD.

☞This card must not be taken from the files.☜

331

Whitaker Samuel

1 Reg't Mtd. (Perkin's), W. Tennessee Vols.
(War of 1812.

Private Private

See also

GENERAL INDEX CARD.

☞ This card must not be taken from the files.

[illegible]

McCutchen Samuel

2 Reg't (Ballowe's) Virginia Militia.

War of 1812.

Omat Crrik

See also

GENERAL INDEX CARD.

☞This card must not be taken from the files

([illegible].

McCutchen Samuel

2 Regiment West Tennessee Militia.
(Col. Lowry, Lieut. Col. Hammons).
(War of 1812.

Private Private

See also

GENERAL INDEX CARD.

This card must not be taken from the files.

[382]

McCutchin William

1 Reg't (Metcalfe's) W. Tennessee Militia.
(War of 1812.)

Ensign | Ensign

See also

GENERAL INDEX CARD.

☞ This card must not be taken from the files.

McGaughin William

2 Regiment Indiana Militia.

(Col. Robertson.
Col. Bartholomew.)

War of 1812.

Private Private

See also

GENERAL INDEX CARD.

This card must not be taken from the files.

McCutchen, William

15 Reg't (Slaughter's) Kentucky Militia.
(War of 1812.)

Private Private

See also William Findley

GENERAL INDEX CARD:

☞ This card must not be taken from the files.

[882]

[illegible] Benjamin

Consolidated Regiment (Smith's),
New York Militia.
War of 1812.

[illegible]

REFERENCE CARD.

Original filed under

Thompson Benjamin

GENERAL INDEX CARD.

This card must not be taken from the files.

(361)

McKeeman James

McConnel's Regiment, Ohio Militia.

War of 1812.

Private Private

See also

GENERAL INDEX CARD.

This card must not be taken from the files.

McCutchen, James

Flying Camp (McDowell's), Virginia Mil.
(War of 1812.)

Private | Private

See also

GENERAL INDEX CARD.

☞This card must not be taken from the files.
([illegible])

McCutcheon James

5 Reg't (McDowell's) Virginia Militia.

(War of 1812.)

Private Private

See also Joseph Harvey

GENERAL INDEX CARD.

☞This card must not be taken from the files.

([illegible])

McCutcheon James C.

4 Reg't (Boyd's) Virginia Militia.

War of 1812.

Private Private

See also

GENERAL INDEX CARD.

☞ This card must not be taken from the files.

[[illegible]]

McCutcheon John

Captain Gordon's Co., Mounted Spies,
Tennessee Militia.
(War of 1812.

Private Private

See also

GENERAL INDEX CARD.

This card must not be taken from the files.

([illegible])

M^c^Cutcheon, John

1 Reg't District of Columbia Militia.

Colonel Magruder.
Lieut. Col. Thompson.
War of 1812.

Private | Private

See also

GENERAL INDEX CARD.

This card must not be taken from the files.

(2[illegible])

McCutcheon Jno

6 Regiment Virginia Militia.

Lieut. Col. Dickinson.
Lieut. Col. Scott.
Lieut. Col. Coleman.

War of 1812.

Corporal Corporal

See also

GENERAL INDEX CARD.

☞ This card must not be taken from the files.

([illegible])

McCutcheon, John D.

49 Reg't (Veazey's) Maryland Militia.

(War of 1812.)

Private	Private

See also

GENERAL INDEX CARD.

This card must not be taken from the files.

[illegible]

Consolidated Regiment Smith's, New
York Militia.
War of 1812

[illegible]

See also

GENERAL INDEX CARD.

☞ This card must not be taken from the file case.

McCutcheon Peter

1 Reg't (Harris'), New York Militia.
War of 1812.

Private Private

See also

GENERAL INDEX CARD.

This card must not be taken from the files.

McCutchen Robert

Coffee's Brigade, Cav. and Mtd. Gunmen,
Tennessee Volunteers.
(War of 1812.

3 Lieutenant 2 Lieutenant

See also Robert McCutchen, 1 Regt. Mtd. Gunmen (Dyer's) Tenn. Vols.

Reference Card

GENERAL INDEX CARD.

☞ This card must not be taken from the files.

([illegible])

M^c^Cutcheon, Robert

Coffee's Reg't, Cav., W. Tennessee Vols.
War of 1812.

Private   Private

REFERENCE CARD.

Original filed under

M^c^Cutchen, Robert

GENERAL INDEX CARD.

This card must not be taken from the files.
(361)

Mc Cutchen Robert

Dyer's Reg't. Cavalry and Mtd. Gunmen,
Tennessee Volunteers.
War of 1812.

Pvt. Pvt.

REFERENCE CARD.

Original filed under

McCutchin Robert

GENERAL INDEX CARD.

This card must not be taken from the files.
(361)

McCutchen Robert

Flying Camp (McDowell's), Virginia Mil.

(War of 1812.)

Private | Private

See also

GENERAL INDEX CARD.

☞ This card must not be taken from the files.

(332)

McCutchion, Robert

Captain Strong's Company, Ohio Militia.
(War of 1812.)

Private | Private

See also

GENERAL INDEX CARD.

☞ This card must not be taken from the files. ☜

[illegible] [illegible]

Findlay's Battalion, Pennsylvania Vols.
(War of 1812.)

Captain	[illegible]

See also ....

GENERAL INDEX CARD.

☞ This card must not be taken from the files.

McCalvin James C

Consolidated Regiment Smith's, New York Militia.

War of 1812.

Thad. Read

See also

GENERAL INDEX CARD.

☞This card must not be taken from the files.

McCutcheon, Samuel

5 Reg't (McDowell's) Virginia Militia.

(War of 1812.)

Private Private

See also

GENERAL INDEX CARD.

This card must not be taken from the files.

(362)

McCutchen William

2 Reg't (Pillow's) West Tennessee Vols.

(War of 1812.)

Private Private

REFERENCE CARD.

Original filed under

McCutchan William

GENERAL INDEX CARD.

☞ This card must not be taken from the files

([illegible])

McCutcheon Geo.

Small's Command, Maryland Militia.

(War of 1812.)

Private Private

See also

GENERAL INDEX CARD.

☞ This card must not be taken from the files.

[382]

McCutchin Hugh

4 Reg't (Peck's) Vermont Militia.

War of 1812.

Drum C. A Private

See also

GENERAL INDEX CARD.

This card must not be taken from the files.

McCutchin, James

1 Reg't Mounted Gunmen (Dyer's).
Tennessee Volunteers.
War of 1812.

Private Private

REFERENCE CARD.

Original filed under

McCutchen, James

GENERAL INDEX CARD.

☞ This card must not be taken from the files.

([illegible])

McCutchin, James

4 Regiment Virginia Militia.

Lieut. Col. McDowell.
Lieut. Col. Koontz.
Lieut. Col. Chilton.

War of 1812.

Private Private

REFERENCE CARD.

Original filed under

McCutchen, James

GENERAL INDEX CARD.

This card must not be taken from the files.

([illegible])

McCutchin James C.

4 Reg't (Boyd's) Virginia Militia.

War of 1812.

Private Private

REFERENCE CARD.

Original filed under

McCutchison James C

GENERAL INDEX CARD.

This card must not be taken from the files.

M^c^Cutchin, John

1 Reg't District of Columbia Militia.

Colonel Magruder.
Lieut. Col. Thompson.

War of 1812.

Private Private

See also

GENERAL INDEX CARD.

☞ This card must not be taken from the files.

([illegible])

McCutchin Joseph

2 Reg't (Steele's) New Hampshire Militia.

(War of 1812.)

Private | Private

REFERENCE CARD.

Original filed under

McCutchen Joseph

GENERAL INDEX CARD.

☞ This card must not be taken from the files.

(331)

McCulain Patrick

4 Detachment (Rush's) Pennsylvania Mil.

(War of 1812.

See also

GENERAL INDEX CARD.

This card must not be taken from the files.

[illegible]

McCutchin, Robert

Dyer's Reg't, Cavalry and Mtd. Gunmen,
Tennessee Volunteers.
(War of 1812.)

Private Private

See also

7

GENERAL INDEX CARD.

This card must not be taken from the files.

McCutchin Robert

Swift's Detachment (1812-13).
New York Vols.
War of 1812.

Private   Private

REFERENCE CARD.

Original filed under

McCutchin Robert

GENERAL INDEX CARD.

☞ This card must not be taken from the files.

Mc Cutchin Robert

3 Regiment (Root's), Ohio Militia.

War of 1812.

Private | Private

See also

GENERAL INDEX CARD.

This card must not be taken from the files

McCutchin Samuel

1 Regiment (Andrews'), Ohio Militia.
War of 1812.

Private Private

REFERENCE CARD.

Original filed under

McCutchen Samuel

GENERAL INDEX CARD.

☞ This card must not be taken from the files.

McCutchin William

15 Reg't (Slaughter's) Kentucky Militia.

(War of 1812.)

Private Private

REFERENCE CARD.

Original filed under

McCutchin William

GENERAL INDEX CARD.

☞ This card must not be taken from the files.

[illegible]

McCutchins George

Small's Command, Maryland Militia.
(War of 1812.)

Private Private

REFERENCE CARD.

Original filed under

McCutchin George

GENERAL INDEX CARD.

This card must not be taken from the files.

([illegible])

McCutchion, Alexander

Findlay's Battalion
Pennsylvania Volunteers.

(War of 1812.)

Private Private

REFERENCE CARD.

Original filed under

McCutchen, Alexander

GENERAL INDEX CARD.

☞ This card must not be taken from the files.

([illegible])

1422

McCutchin, Samuel

Captain Trudeau's Troop of Horse,
Louisiana Militia.
War of 1812.

Private Privat

See also

GENERAL INDEX CARD.

☞ This card must not be taken from the files.

McCutchon William

15 Reg't (Slaughter's) Kentucky Militia.

(War of 1812.)

Private | Private

REFERENCE CARD.

Original filed under

McCutchen William

GENERAL INDEX CARD.

This card must not be taken from the files.

([illegible])

McCann Isaac A

4 Reg't (Booth's), Georgia Militia.

(War of 1812.)

[illegible] Private

REFERENCE CARD.

Original filed under

McAnn Isaac A

GENERAL INDEX CARD.

☞ This card must not be taken from the files.
(31)

McCoy, Solomon

106 Reg't (Feb.-Mar., 1815, Virginia Mil.
(War of 1812.

Sergeant Sergeant

See also David Bumgarner

GENERAL INDEX CARD.

☞ This card must not be taken from the files.

([illegible])

McDade Alexander

1 Regiment (Chambers'), Georgia Militia.

(War of 1812.)

Sergeant | Sergeant

C

See also

GENERAL INDEX CARD.

☞This card must not be taken from the files.

([illegible])

MICROCOPY

602

137